S1.21:975-2

Autumn 1975

Telephone Directory

Department of State

Agency for International Development

Arms Control and Disarmament Agency

Overseas Private Investment Corporation

UNIVERSITY OF FLORIDA LIBRARIES
NOV 1975
DOCUMENTS DEPT.

Government phones are provided for official use only and are not to be used for making personal calls.

EMERGENCY CALLS

Bomb Threat or Other Threats Requiring Emergency Action Call:
Main State — Police Office (FPS) 21814
Annex 2 — Police Office (FPS) 21814
Other Annexes D.C.—Building Police Office or GSA Control Center 962-5555
Other Annexes Va. — Building Police Office or 557-9370
Emergency Medical Assistance: Main State 22700
SA-3 235-8720
Metropolitan Police 444-1111
Arlington Police 558-2222
Fire—Main State—Police Office - 21814 or use alarm box or call Fire Department 462-1616
Other Annexes D.C.—Building Police Office or Fire Department 462-1616
Other Annexes Va.—Building Police Office or Fire Department 527-8900

STATE WATCH OFFICERS

Deputy Director for Operations,
Operations Center 7516 ..... **63**-21512
Officer, Communications 5440 ..... **63**-21641
Watch Officer, Intelligence 6510 ..... **63**-22585

HOW TO USE YOUR TELEPHONE UNDER CENTREX

TO REPORT PHONE TROUBLE

Dial 9-611.

Transferring calls

Depress switchhook briefly once.
Ask operator to complete transfer.

(Thru-dial calls from other Governmental agencies on the interdepartmental dial system (IDS) cannot be transferred.)

Conference calls

Dial 13-22341
Give operator the details.

LOCAL CALLS

COMMERCIAL CALLS

Dial 9.
Dial number.

CALLS TO GOVERNMENT AGENCIES—

On Centrex (Zone A)

Dial 5-digit extension

or **dial 100 for Information.**

Zone A includes:
Agency for International Development
Arms Control and Disarmament Agency
Civil Service Commission
Department of Housing and Urban Development
Department of State
Federal Communications Commission
National Science Foundation
Securities and Exchange Commission
United States Information Agency

On Centrex (other than Zone A)

Dial 9.
Dial first 2 digits of number shown in list below.
Dial 5-digit extension (or, for Information, dial number shown in list below).

Air Force Systems Design Center **76** 3-1000
Department of Defense **69** 7-0111
Executive Offices of the President **39** 5-3000
Naval Medical Center **29** 5-1000
Naval Oceanographic Office **76** 3-1000
Naval Reconnaissance and Technical Support Center **76** 3-1000
Naval Research Laboratory **76** 7-2000
U.S. Capitol **22** 4-3121
The White House **45** 6-1414
White House Communications Agency **39** 5-2000

Not on Centrex

Dial IDS code (listed in section 1400 of this directory).
Dial extension.

For sale by the Superintendent of Documents U.S. Government Printing Office
Washington, D.C. 20402 - PRICE $1.50

LONG-DISTANCE CALLS

Note: Effective December 1, 1975

Long-Distance Calls

Calls to Government Phones
Dial 8 plus 7-digit number
Calls to Commercial Phones
Dial 8 area code plus number

For further information consult the 1976 FTS Users Guide.

FTS (Federal Telecommunications System) is a Government network of leased long-distance circuits through which you can make an official call to any phone in the United States.

It MUST BE USED in lieu of commercial calls except in emergencies or when placing toll calls of 20-cent initial rate or less during normal work hours.

CALLS TO GOVERNMENT PHONES

Dial 8.
Dial area code plus number.

(Refer to FTS Users Guide for TS phone numbers of U.S. Government offices).

Official calls while traveling

Call the FTS operator (whose number is listed in the U.S. Government section of the local phone directory).

Official calls from home

Dial 554-2050 (FTS operator).

CALLS TO COMMERCIAL PHONES

Dial 80.
Dial area code plus number.

(To obtain non-FTS phone numbers, dial 9, then the area code of the city you are calling plus 555-1212.)

Collect calls to commercial phones

(When asked by a non-Government person to call back collect)

Do not use FTS system.
Listen for dial tone.
Dial 90 and place call with telephone company operator.

To call overseas from State-AID extensions

Dial 90 and give the operator details of your call plus your 7-digit number.

HOW TO CALL NUMBERS IN THIS DIRECTORY FROM OUTSIDE PHONES

From public

For Washington numbers (extensions starting with 2):

Dial 63 plus 5-digit extension.
Dial 38 plus 4 and/or 5-digit extension.
(Passport Office)

For Washington numbers (extensions starting with 4):

Dial 25 Plus 5-digit Extension.

(On long-distance calls, dial area code 202 before dialing 25, 38 and 63.)

For Virginia numbers (extensions starting with 5):

Dial 23 plus 5-digit extension.

For Virginia numbers (extensions starting with 7):

Dial 55 plus 5-digit extension.

(On long-distance calls, dial area code 703 before dialing 23 or 55.)

For Information:

Dial 655-4000 (This is the information number as listed in the Metropolitan Washington Telephone Directory).

From Government agencies—
On Centrex (Zone A)

Dial 5-digit extension
or 100 for Information except Saturday and after hours dial 0.

On Centrex (NOT Zone A)

For extensions starting with 2:
Dial 63 plus 5-digit extension.

For extensions starting with 7:
Dial 55 plus 5-digit extension.

For extensions starting with 5:
Dial 23 plus 5-digit extension
or 655-4000 for Information.

Not on Centrex

For extensions starting with 2:

Dial 101 plus 5-digit extension.

For extensions starting with 7:
Dial 16 plus 5-digit extension.

For extensions starting with 5:
Dial 156 plus 5-digit extension.

(For information, see Section 1400.)

GENERAL INFORMATION
(Telephone Information—Dial 100)

BUILDING GUARDS

(Night service only 5:00 p.m. to 9:00 a.m. - and weekends fulltime except as noted)

Guard Headquarters 21814
State Department Building
22nd & C St. Main Entrance
*(8:00 a.m.-5:30 p.m.) 23461
5:30 p.m.-8:00 a.m. 28466
22d & D St. North Entrance
*(7:00-8:00 a.m., 5:45-9:00 p.m.) 23577
*(8:00 a.m. - 5:45 p.m.) Mon-Fri 23598
*21st St. Entrance (until 1:00 a.m.) 23568
*23d St. Entrance 20301
*Code Room (rm 5440) 20837
Basement Garage
*C St. Ramp Entrance 29021
*21st St. Ramp Entrance 21188
*22d & D St. (North Ramp) 23461
State Annex
*No. 2 (515-22d St. NW) 22941
No. 3 (1400 Key Blvd., Arl., Va.) ..... (9) 235-8739
No. 4 (8400 Terminal Rd., Newington, Va.) ..... (9) 339-7001
No. 5 (1901 Pa. Ave. NW) 28791
No. 6 (1701 N. Ft. Myer Dr., Arl., Va.) ..... (9) 235-9458
No. 7 (1815 N. Ft. Myer Dr., Arl., Va.) 11-42481
No. 10 (1717 H St. NW)
Lobby 4 p.m. - 8 a.m. 128-5875
8 a.m. - 4 p.m. Sats., Suns., and Holidays 128-5875
AEC - 11th floor (24 hours) 119-5696
No. 12 (1975 Florida Ave. NW) 20039
No. 15 (1800 N Kent St., Arl., Va.)
3d Floor (8:00 a.m.-6:00 p.m., Mon.-Fri.) ..... (9) 235-9262
1st Floor (5:00 p.m.-8:00 a.m., Mon.-Fri.) ..... (9) 235-9319
No. 17 (1425 K St NW) ..... (9) 382-4567
3600 M St. NW 29802
No. 18 Rosslyn Plaza Bldg. C (1601 N. Kent St., Arl., Va.) ..... (9) 235-8907
Rosslyn Plaza Bldg. E (1621 N Kent St., Arl., Va.) ..... (9) 235-9632

GSA BUILDING MANAGERS

State Field Office rm. 1481 State
State and SA-2 20186
Rosslyn Field Office rm. 126 Architect Bldg.
SA-3, SA-6, SA-7, SA-14, SA-15, SA-16, SA-18 ..... (9) 694-4394
Lafayette Field Office rm. 700, 1612 K St., NW
SA-10, SA-17, SA-19 (also IVIS and THIS) 128-4444
Rock Creek Field Office Bldg 11 rm. 2016
2120 L St., NW SA-5,
SA-12, CT ..... (9) 254-3360
Alexandria Field Office
2461 Eisenhower Ave., Alexandria, Va. SA-4 557-0615
Columbia Pike Field Office, 1032 FB2; Navy Annex
Columbia Pike, SA-13 ..... (9) 694-2177

IMMUNIZATION & HEALTH UNITS

Immunization Clinic rm 2313 23578
(Inoculations)
1776 Pa. Ave., rm. 1163 21066
105 SA-3 ..... (9) 235-8720
Health Unit, rm. 2313 29546
(Note: All State Annexes serviced by above health unit with the following exceptions)
SA-5 and SA-11 (State only)
rm. 1163 1776 Pa. Ave. 21066
SA-5 (AID only) rm. 1163 1776 Pa. Ave. 21066
SA-3 rm. 105 ..... (9) 235-8720
Rosslyn Area (AID only) 115 PP ..... (9) 694-4265 or 694-4545
SA-10 1008 GSA 18 & F 183-6631
SA-12 rm. 540 (AID only) 20061
Emergency After Office Hours: Call Building Guard
(Accidents Only)
Providence Hospital, 12th & Varnum St. NE 269-4000
(Eye Injuries)
Washington Hospital Center, 110 Irving St. NW 541-6731

*No Answer Call 21814

STATE WATCH OFFICERS

Deputy Director for Operations,
Operations Center 7516 ..... **63** -21512
Officer, Communications 5440 ..... **63** -21641 or 23551
Watch Officer, Intelligence 6510 ..... **63** -22585

SPECIAL TELEPHONE SERVICES

Telephone Information 100
Chief Operator 755-7098
FTS Code 8
Telephone Repairs 9-611

Installations, Moves, and Disconnections

To facilitate and expedite above services, forms should be prepared and forwarded to the offices indicated:
AID 100 SA-2 (Form AID 5-7)
State 1493 (Form DS-1659)

Telephone Directory

Compilation
AID 100 SA-2 22954
State 1493 23636
Coordination and Editing ..... (9) 235-9559
Directory Changes (to be reported promptly—after installations, moves, and disconnections have been made—to the offices indicated):
AID 100 SA-2 (SF 146)
State 1493 (Form DS-180)
Distribution
AID B-927 28410
State B-844F 22518

ZIP CODES

The Department of State in Washington (with the exception of the Passport Office) and letter mail and packages 2 lbs. or less to Foreign Service posts 20520
The Passport Office (Mail Stop No. 35) 20524
**All U.S. Foreign Service Posts for packages over 2 lbs., magazines and newspapers 20521
ACTION 20525
Agency for International Development (AID) 20523
U.S. Arms Control and Disarmament Agency (ACDA) 20451
U.S. Information Agency (USIA) 20547
U.S. Mission to the United Nations (USUN) 10017
Overseas Private Investment Corporation (OPIC) 20527

**To determine other zip codes call 254-4000 or consult your National Zip Code Directory.

DEPARTMENT OF STATE (Section 300):

Administration, Bureau of (A) 324
African Affairs, Bureau of (AF) 314
Congressional Relations (H) 310
Counselor of the Department (C) 306
Deputy Secretary, Office of the (D) 301
Director General of the Foreign Service (M/DG) 325
East Asian and Pacific Affairs, Bureau of (EA) 315
Economic Affairs, Under Secretary for (E) 303
Economic and Business Affairs, Bureau of (EB) 318
Educational and Cultural Affairs, Bureau of (CU) 319
Equal Employment Opportunity Office (M/EEO) 328
European Affairs, Bureau of (EUR) 316
Foreign Service Institute (M/FSI) 327
Inspector General of Foreign Assistance (IGA) 307
Inspector General of the Foreign Service (S/IG) 309
Intelligence and Research, Bureau of (INR) 320
Inter-American Affairs, Bureau of (ARA) 400
International Organization Affairs, Bureau of (IO) 321
Legal Adviser (L) 313
Management, Deputy Under Secretary for (M) 305
Management Operations (M/MO) 326
Near Eastern and South Asian Affairs, Bureau of (NEA) 317
Oceans and International Environmental and Scientific Affairs, Bureau of (OES) 322
Policy Planning Staff (S/P) 308
Political Affairs, Under Secretary for (P) 302
Politico-Military Affairs, Bureau of (PM) 311
Public Affairs, Bureau of (PA) 312
Secretary, Office of the (S) 300
Security and Consular Affairs, Bureau of (SCA) 323
Security Assistance, Under Secretary for (T) 304

BUREAU OF INTER-AMERICAN AFFAIRS (STATE) - BUREAU FOR LATIN AMERICA (AID) (ARA-LA) (Section 400)

AGENCY FOR INTERNATIONAL DEVELOPMENT (Section 500):

Administrator, Office of the (A/AID) 501
Advisory Committee on Voluntary Foreign Aid (VFAC) 519
Africa, Bureau for (AA/AFR) 516
Auditor General, Office of the (AG) 505
Development Loan Committee (DLC) 518
East Asia, Bureau for (AA/EA) 517
Equal Opportunity Programs, Office of 510
Executive Secretary, Office of the 502
Food for Peace, Office of (FFP) 508
General Counsel, Office of the (GC) 504
Interagency Development Coordination 503
Labor Affairs, Office of (OLAB) 509
Latin America, Bureau for (LA) 400
Legislative Affairs, Office of (LEG) 506
Near East and South Asia, Bureau for (AA/NESA) 515
Population and Humanitarian Assistance, Bureau for (AA/PHA) 514
Program and Management Services, Bureau for (AA/SER) 511
Program and Policy Coordination, Bureau for (AA/PPC) 512
Public Affairs, Office of (OPA) 507
Technical Assistance, Bureau for (AA/TA) 513

OVERSEAS PRIVATE INVESTMENT CORPORATION (OPIC) (Section 550)

U.S. ARMS CONTROL AND DISARMAMENT AGENCY (ACDA) (Section 600)

U.S. INFORMATION AGENCY (USIA) (Section 700)

ACTION (Section 800)

CONTENTS

	Section
Directory of Services	100
Alphabetical Directory	200
Organizational Directory:	
Department of State	**300**
ARA-LA	**400**
Agency for International Development	**500**
Overseas Private Investment Corporation	**550**
U.S. Arms Control and Disarmament Agency	**600**
U.S. Information Agency	**700**
ACTION	**800**
Country Officers	900
Commissions, Committees, and Advisory Groups	1000
Department of State Field Offices	1100
Liaison Offices in the Department of State	1200
Chanceries	1300
Government Dial Codes Office Hours, Mail Stops	1400
Office Symbols	1500

Section numbers have been assigned to each major part of the Telephone Directory (Directory of Services 100, Alphabetical Directory 200, Department of State 300, etc.). The section numbers for State, Aid, and USIA are further broken down (300, Office of the Secretary; 305, Deputy Under Secretary for Management; 501, Office of the Administrator; 511, Bureau for Program and Management Services) to serve as a means of cross-reference from the Office Symbol list to the Organizational part of the Directory.

TIMELY TELEPHONE TIPS

When You Receive a Telephone Call

ANSWER AS PROMPTLY AS POSSIBLE.
Try to answer before second ring.
After you have picked up the receiver, do not continue to talk to someone else in the office.

IDENTIFY YOURSELF WHEN ANSWERING.
"Mr. Brown's office, Miss Andrews."
"General Services, Mason."

SPEAK DISTINCTLY AND PLEASANTLY.
Hold mouthpiece well up in front of lips.

AVOID TRITE OR ABRUPT PHRASES.
"Who's calling?" . . ."Just a moment."
"He's busy." . . ."He's in conference."
"He's tied up." . . ."He isn't in."

VOLUNTEER THE "WHEREABOUTS AND WHENABOUTS" OF AN ABSENT PERSON.
"He can be reached in Mr. Jones' office. . . Extension 2094."
"He is out of the building until 3 o'clock."
"May I locate him and ask him to call you?"

VOLUNTEER YOUR OWN ASSISTANCE.
"Is there something I could do?"
"Could I help you? . . . or anyone else?"

REQUEST IDENTITY OF CALLER ONLY WHEN NECESSARY, AND IN A TACTFUL MANNER.
"May I tell Mr. Jones who is calling?"
"May I ask who this is please?"

EXPLAIN OFF-THE-LINE DELAYS
"It's in the files—Can you wait a moment? Or would you prefer for me to call you back?"

TAKES MESSAGES WILLINGLY.
Write essential details on a suitable message form; deliver promptly.

TRANSFER ELSEWHERE ONLY WHEN YOU KNOW DEFINITELY THE CORRECT PERSON OR NUMBER.
Give caller these facts before transferring.

AVOID LEAVING A CALLER ON HOLD FOR LONG PERIODS.
Check periodically and explain the delay.

When You Make a Telephone Call

PLAN AN EFFECTIVE CONVERSATION.
Get your thoughts in order before calling.

PLACE THE CALL YOURSELF, EXCEPT IN SPECIAL CIRCUMSTANCES.
Make sure you are on the line ready to talk when the called person is reached.

HAVE THE CORRECT NUMBER (OR EXTENSION) IN MIND.
Consult your directory or personal number list.

LISTEN FOR DIAL TONE . . . DIAL CAREFULLY. DON'T ACCELERATE DIAL RETURN.

IDENTIFY YOURSELF IMMEDIATELY TO THE FIRST PERSON ANSWERING.
"This is Mr. Johnson . . .May I speak to Mr. Hodges please?"

IDENTIFY ALSO, WHEN HELPFUL, YOUR OFFICE AND PURPOSE IN CALLING.
"Mr. Brown, in Accounts . . . returning Mr. Green's call."

ASK WHETHER CALLED PERSON HAS "TIME TO TALK NOW" IF CALL IS LIKELY TO BE LENGTHY.

TRY TO COMPLETE YOUR BUSINESS ON ONE CALL BY SECURING INFORMATION OR LEAVING A MESSAGE.

VOLUNTEER YOUR EXTENSION AND THE BEST TIME TO REACH YOU IN CASE YOU REQUEST A "CALL BACK."

KEEP YOUR CONVERSATION BRIEF AND BUSINESSLIKE.

DO NOT DISCUSS CLASSIFIED INFORMATION UNDER ANY CIRCUMSTANCES.

ALWAYS APOLOGIZE IF YOU GET A WRONG NUMBER. DO NOT HANG UP WITHOUT SPEAKING.

INTERNATIONAL TIME TABLE
Local Standard Time

Honolulu	5 AM
San Francisco	7 AM
Salt Lake City	8 AM
St. Louis	9 AM
Washington	10 AM
London	4 PM
Berlin	4 PM
Moscow	6 PM
Tokyo	Midnight

DIRECTORY OF SERVICES

Addressing (Mechanical) (**See** Distribution Services)
Advertising boards (State) 1489 23636
Air conditioning repairs 20186
Airgrams
AID B-460 28384
State
Distribution B-872 20874
Dispatch (FADRC/DA) 1239 20542
Receipt (FADRC/DA) 1239 29268
Retrieval Service (FADRC/DR) 1239 20420
Allotment of Funds (State) 1331 20998
Allowance and Differential Regulations and Rates
State (A/ALS) ..... (9) 235-9521
American Federation of Government Employees
4918 ..... (9) 223-2087
American Foreign Service Assn
2101 E St ..... (9) 338-4045 or 29672
Archives Liaison (**See** Liaison (State))
Art in Embassies (A/ART) B-258 21634
Audio Visual Services
AID B-930 28378
State B-258 21082
Auditorium (East) (Capacity 200) 21701
(West) (Capacity 801) 28206
Authentications (Documents) (FADRC/DR/A) 20406
2813 (Enter 2815)
(Hours 9:00 AM to 11:00 AM and 2:00 PM to 4:00 PM)
Automobiles (Official) (**See** Motor Transportation)
Awards
AID
Awards Committee Secretariat 303C RP ..... (9) 235-1010
Incentive Awards Branch 303C RP ..... (9) 235-1010
State
Awards Board Secretariat (Honor Awards)
231 SA-6 ..... (9) 235-9581
Length of Service 231 SA-6 ..... (9) 235-9581
Banking Facilities (American Security & Trust Co)
1442 23192
(Hours: 9:00 AM to 3:00 PM Monday through Friday)
Barber Shop B-233 20938
Births of Americans Abroad (PPT) 662 SA-17 128-5221
Blood Donor Program (AID) 308 RP ..... (9) 235-9020
Blood Donor Program (State) 231 SA-6 ..... (9) 235-9581
Blueprint Documents (Routing of) B-461 (AID) 28392
Board of Examiners for the Foreign Service
7314 SA-15 ..... (9) 235-9392
Board of the Foreign Service 21060
Bookstore, GPO 2817 21437
(Hours: Mon thru Fri 9:00 AM to 5:00 PM)
Briefings, Public (**See** Public Briefings-East Auditorium)
Budget Planning and Presentation 1332 20684
BUILDING GUARDS (**See** page ii)
Building Security (State) 21435
BUILDING SERVICES, Minor (GSA)
State Group (State Bldg., and SA-2) Rm 1481 20186
Interior Group (SA-8) Rm 1-H-41-FOB 9 183-5901
Rock Creek Group (SA-5, SA-10
& SA-12) ..... (9) 254-3360
Rosslyn Group (SA-3, SA-6, SA-7, SA-14, SA-15, SA-16 and SA-18)
100 Architect Bldg ..... (9) 694-4394
SA-3 (lights, air conditioning, elevators) ..... (9) 525-1101
Veterans Group (SA-10, SA-17)
Rm 120 Veterans Bldg 128-6975
Buildings, State (Overseas)
Office of Foreign Buildings 335-D SA-6 ..... (9) 235-9491
Area Offices:
AF ..... (9) 235-9501
ARA ..... (9) 235-9495
EA ..... (9) 235-9498
EUR ..... (9) 235-9500
NEA ..... (9) 235-9499
(AID 111 SA-2) 28554
Contract Operations 321-D SA-6 ..... (9) 235-9445
Buildings Design and Construction Division
327-C SA-6 ..... (9) 235-9511
Architectural Operations 327-B SA-6 ..... (9) 235-9508
Construction Operations 327 SA-6 ..... (9) 235-9485
Engineering Operations 327-E SA-6 ..... (9) 235-9510
Interior Design and Furnishings Division
324-B SA-6 ..... (9) 235-9440
Management 315 SA-6 ..... (9) 235-9496
Burn Material (**See** Classified Waste)
Businessmen, Assistants to (Office of
Commercial Affairs EB/CSB/OCA) 23631
Cafeteria (State building)
Catering 28121
Kitchen (Incl. night service) 21388
Office 22262
Campaigns (State):
Combined Federal 231 SA-6 ..... (9) 235-9581
Savings Bonds 231 SA-6 ..... (9) 235-9581
Cashier's Office
AID 635 SA-12 20071
State 1258 23562
Hours Daily: AM: 9:30 to 12:00 PM: 1:30 to 4:30
Charts (**See** Graphics)
Chauffeur Service (**See** Motor Transportation)
Check Distribution
AID 3328A 22498
State (Foreign Service) 1258 23562
Children's Waiting Room (OPR/ESC) 2258 22348
Civil Defense Coordinator
AID 111 SA-2 22954
State 1252 20268
Claims, Personal Property 523 SA-2 21926
Classification (Position)
AID 203 RP ..... (9) 235-8872
State (PCE/PPM) 3712 SA-15 ..... (9) 235-9594
State-Foreign Service (PCE/PPM) 3712 SA-15 ..... (9) 235-9594
Classified Waste
AID 2678 23983
State 1489 21220
Disposal Stations:

1525A	4525A	7525A
2525A	5525A	
3525A	6525A	

Combined Airline Reservations Office (**See** Travel)
Commissary and Recreation (A/OPR) 1417 20588
Committees (Information on) 23470
Communications & Records Service Centers (AID)

C&RSC	ROOM	PHONE	TUBE	CLOSES
#1	2676 NS	21568	C-5	5:20
#2	3659 NS	22000	B-5	5:20
#3	6678 NS	28607	C-1	5:20
#4	3209 NS	29052	H-4	5:20
#5	6258 NS	22463	D-8	5:20
#6	536 SA-12	20151		5:20
#7	801 SA-5	20558		5:20
#8	305 RP	(9)235-8921		5:20
MAIL RM.	B-461 NS	28392	C-6	5:20

(**See also** Tube Stations (AID))

Communications Watch Officer (**See** Watch Officers, General Information, page ii)
Community Meetings on Foreign Policy 22234, 28840
Compliance Officer (Contracts) EEO 5758 (AID) 27996
Conference Room Reservations 1489 23636
Conferences, International (State)
Administrative Staff 21306
Documents & Archives 22511
Information 21271
Office of the Chief 20384
Program Staff 21271
Conferences on Foreign Policy, Public ..... 21710 or 28661
Congressional Correspondence
State
Receipt and Record (FADRC/DA) 1239 20621
Congressional Documents
AID (LEG)2895 28190
State 22536
(Distribution extra copies & return of surplus B-845)
Congressional Liaison (AID) ..... 28192 or 28264
Congressional Relations (State) ..... 22163 or 21050
Congressional Reports (FADRC/DIR) 1239 27968
Consular Districts, Geographic delimitations (State) 22022
Consular Services, Special
(**See** directly under subjects: i.e., Deaths, Foreign Estates, Property, Repatriation, etc.)
Contracts (**See** Procurement Information)
Correspondence Handbook (FADRC/DIR) 1239 27968
Correspondence Information
AID Administrator's 5665 28612
State 7241 21295
Correspondence Processing (State) 28682
Cost Reduction Reports (State) 21407
Courier Service (State) 44A30 (**See also** Pouch)
After Office Hours, Sat. & Sun. 21641
During Office Hours 21198
Credit Unions
Lafayette Federal Credit Union (AID)
Accounting 3725 28426
Loans 3441 28426
(Hours Daily: 10:00 AM to 3:00 PM)
Imperial Bldg. Br. rm. 522 128-7240
(Hours: 10:00 AM to 2:00 PM Tuesday & Friday only)
State 1827 23282
(Hours Daily: 9:30 AM to 4:30 PM; including paydays)
Cryptographic Security 6442 (State) 23026
Customs Clearance (Official) B-461 (AID) 28392
Customs Liaison (**See** Liaison (State))

Data Processing 725 SA-12 (AID) 20122
State 22278
Deaths of Americans Abroad 1807 (State) 21423
Department Duty Officer, Operations Center 21512
Differential Regulations and Rates
State (A/ALS) ..... (9) 235-9521
Dining Rooms:
Assistant Secretary 8th Fl 23689
Executive 2nd Fl Rm 2722 22288
Diplomatic Notes
Delivery, Receipt, and Record (FADRC/DA) 1239 20749
Diplomatic Pouch Information (**See** Pouch Service Information)
Directives Issuances
AID (MP/DPC) 2637 22910
State (FADRC/DIR) 1239 23602
Directory (Floor) AID 100 SA-2 22954
State 1489 23636
Disaster Relief Operations (Foreign) 19A09 28924
Distribution Services
AID B-927 28410
(Notices - Forms- Manual Orders)
Over the Counter Service B656
State B-844 F 22518
Documents-UN, Request for 27992
Drafting (**See** Graphics)
DSRA (**See** Recreation Association)
Duplicating & Reproduction Services
AID B-930 28376
Self-Service—Xerox (AID) B-930
State 1758B (Tube B-6) 29522
Short-Order Stations:
No. 1 rm. 1121A (Hours 8:45 AM to 5:30 PM)
No. 2 rm. 7435 (Hours 7:30 AM to 12:15 AM)
No. 3 rm. C-2 SA-3 (Hours 8:45 AM to 5:30 PM)
Self-service 6th Fl, next to rm 6435
Duty Officers (names, extensions, room numbers)
Call Deputy Director for Operations, Operations Center 21512
Employee Counselor 306 RP (AID) ..... (9) 235-9020
Employee Services Center 1252 23432
Employee Suggestions
AID 303C RP ..... (9) 235-1010
State 231 SA-6 ..... (9) 235-9581
Employment Information
AID/Overseas 419 PP ..... (9) 235-9062
AID/Washington 209 RP ..... (9) 235-9044
State 2815 20580
Examinations:
Junior Officer 7314, SA-15 ..... (9) 235-9246
Lateral Officer 7314, SA-15 ..... (9) 235-9392
Equal Employment Opportunity Officers
(ACDA) rm5534 23530
(AID) rm2664 27996
(State) rm 4427 29294
EEO Counselors
Anyaso Claudia (CU/NEA) 4419 23444
Austin Joan B (OPR/VS) B258 21082
Beal Leroy E (M/FSI) 911 SA-3 ..... (9) 235-8792
Boyd I Elizabeth (EA/P) 4209 22539
Colton Hattie K (M/FSI) 402E, SA-3 ..... (9) 235-8726
Combs Samuel (M/MED)2256 23628
Cook Paul A (CU/FS) 223 SA-6 ..... (9) 235-5436
Cox Ida M (SCA/PPT) G-62 SA-17 128-4228
Davenport Harold E (A/OC/T) 5440 21640
Dawson Ruby G (EA/J) 4210 23152
Fincher Jeannette S (L/T) 5420 21345
Giffler Lydia (INR/REC) 8723 20017

Hall Eloise C (INR/RES/EE) 7813 22270
Hawkins Antonia C (S/S-EX) 7517 20698
Holly Bruce M (O/FADRC/RR) 1239 23603
Jackson Johnnie (M/MED) 2906 22199
Johnson David L (SCA/VO) 511, SA-2 21970
Lundstrom Edward N (INR/XR/RDI) 4114 SA-15 ..... (9) 235-9418
McKenzie Robert A (SCA/SCS) 1815 23529
Morgan Raecarol (SCA/VO) 509 SA-2 21972
Murray Geraldine L (INR/DDM) 6531 22436
Nichols Judith G (A/OC/P) 44A30 22442
Parker Santa W (INR/DDC) 6635 21505
Perkins Edward J (NEA/EX) 4243 20300
Scully Terry (O/FADRC/PBR) 5807 21053
Sheehan Eugene T (SCA/PPT) 338C SA-17 128-1814
Sykes Mae R (H) 7251 22163
Whitehead Benny W (S/CPR) 1044 21702
Equipment and Supplies
Expendable Supplies
GSA Retail Store 3424 State 23181
GSA Retail Store SBA-22 1900 E St NW 183-4210
Purchase Items
AID 126 SA-2 22962
State SA-4 ..... (9) 339-7001
Supply Rm (Warehouse) (AID) 70197
Non-Expendables: Furniture, equipment, etc.
AID Warehouse 70197
State SA-4 ..... (9) 339-7001
Repairs (**See** Repairs or Building Services, Minor)
Exhibits
AID B-930 ..... 28388 or 28389
State B-258 21082
Federal Agency Liaison (abroad) (**See** Liaison (State))
Federal Register Liaison (**See** Liaison (State))
Files (**See** Records)
Film Library (PA/MS) 4831 20783
Film Loan Library B-930 (AID) 28378
Fine Arts Committee 8213 20298
Foreign Affairs Document and Reference Center (O/FADRC) 1239 ... 20420
Foreign Affairs Executive Seminar,
General Information 3316A SA-15 ..... (9) 235-9279
Foreign Currencies (except fiscal operations (M/FM)) 1328 29314
Foreign Estates 1805 (State) 22617
Foreign Reporting (Economic) CM (State) 20792
Foreign Service, Board of Examiners (**See**
Board of Examiners for the Foreign Service)
Foreign Service Club 2101 E St ..... (9) 338-5730
Foreign Service Educational and
Counseling Center 2101 E St NW ..... (9) 338-4047
Foreign Service Grievance Board 3418A 29004
Foreign Service Inspections 7810 23766
Foreign Service Institute Registrar 100 SA-3 ..... (9) 235-8727
Foreign Service Journal 2101 E St ..... (9) 338-4045
Foreign Service Lounge 1252 23432
Foreign Service Protective Assn 1750 Pa. Ave. ..... (9) 298-7570
Foreign Service Women's Assn 23573
Forms
AID
Design & Control (DM/ISD) 725 SA-12 20092
Distribution & Stock B-927 28410
State
Design & Control (FADRC/DIR) 1239 23538
Funds Management
State 1328 ..... 22598 or 21483
Furnishings, Interior Design (**See** Buildings, Foreign Service)
Geographer, Office of the 8744 22022
GPO Bookstores:
2817 21437
(Hours: Mon thru Fri 9:00 AM to 5:00 PM)
120 1776 Pa Ave 29668
(Hours: Mon thru Fri 9:00 AM to 2:00 PM; 2:45 PM to 5:00 PM)
Graphics
AID B-930 28378
State B-258 21082
GSA Self-Service Store (**See under** Equipment & Supplies)
GUARDS (**See** page ii)
Health Benefits
AID (SER/PM) 306D RP ..... (9) 235-9020
State (MGT/PS) 29406
HEALTH UNIT (**See** Medical Staff)
Heating Repair 20186
Identification Unit 1258 (State) 23212
Illustrations (**See** Graphics)
Income Tax Referral (State) 231 SA-6 ..... (9) 235-9581
INR Intelligence Reports 6535 (State) 20518
Intelligence Watch Officer (**See** Watch Officers, page ii)
Interpreting Services (**See** Language Services)
Joint Regulations Board STATE/AID/USIA (FADRC/DIR)
1239 23603
Language Laboratory (M/FSI) 602 SA-3 ..... (9) 235-8827
Language Services (Requests for)
Interpreting Service
AID 725 SA-5 28834
State 2212 23492
Translations 2214A ..... 22201 or 21466
Language Testing and Training (AID) ..... (9)235-9094
Language Testing Unit 906 SA-3 ..... (9) 235-8802
Legal Services Abroad 1805 (State) 22400
Liaison (State)
(**See also** Liaison Offices in the Dept. of State
in main Directory)
Archives Liaison (FADRC/DR) 1239 20420
Customs Liaison ..... 23170 or 22614
Federal Agency Liaison (abroad) 1809 (State) 29350
Federal Register Liaison (FADRC/DIR) 1239 27968
GAO Liaison (BF/OAG) 4253 (State) 22320
Public Liaison (**See** Public Liaison)
Library & Reference Services (FADRC/LR) 3239
Circulation 21099
Information & Reference 20486
Interlibrary Loan 20535
Purchase Orders ..... 22661 or 22739
Renewal Requests 28347
Library Services, Other
ACDA CIC Library 8th Fl SA-6 ..... (9) 235-9550
Foreign Service Institute Library 300 SA-3 ..... (9) 235-8717
Reference Center (AID) 1656 29345
Life Insurance
AID (SER/PM) ..... (9) 235-9020
State (MGT/PS) 29406
Lights Repair 20186
Local (Foreign National) Employee Programs
State (PCE/PPM) 411 SA-6 ..... (9) 235-9594
Lock Repairs (State, ACDA) 22275
Locksmith (for Security Containers only) (State) 3810A 22275
Lost and Found Articles-Guard Office 21814
Machines (**See** Equipment & Supplies)
Mail Service Information (**See also** Pouch)
AID
Receipt, Distribution & Dispatch B-461 28392
Registered B-461 28392

State
Domestic Mail B-528 21090
Foreign Service Mail B-528 22936
Mail Directory Locator Service B-528 22243
Mailing List Changes: (**See** Distribution Services)
Manpower Utilization Reports (State) 21150
Manuals and AID Issuances (AID) (DS/MSD) 706 SA-12 29724
Map Services
Map Intelligence & Evaluation 22022
Published Maps (Requests for) 3519-A 21076
Medical Staff
Alcohol Abuse Program Coordinator 2117 21843
Appointments (Physical Examinations) 2906 23642
Claims 2260 23606
Clearances 2254 23595
Domestic Program 2906 21580
Drug Abuse Program Coordinator 2906 22868
Emergency Medical Assistance 2313 22700
Evacuations 2906 28122
Health Unit FSI 105 SA-3 ..... (9) 235-8725
Health Unit Main State 2313 29546
EMERGENCY ONLY 22700
Health Unit USIA 1163 1776 Pa Ave 21066
Hospital Admissions 2260 21197
Immunizations 2313 23578
Overseas Program 2906 28122
Message Centers

SYMBOL	ROOM	TUBE	OPENING TIME	PHONE
ACDA	5672	C-2		23645
AID (**See** Communications and Records Service Centers)				
OPIC	713	B/T		27776
STATE				
AF	3430	G-2	6:45	21275
ARA-LA	6258	D-8	8:00	22462
C	7241	D-2	8:00	23836
CMC	7310	E-4	8:00	21647
CU	4417	H-2	7:30	21371
D	7241	D-2	8:00	23836
DG/MED	2256	D-6	8:15	23628
DG/PER	2810	K-7	8:00	22092 or 22093
E	7241	D-2	8:00	23836
EA	6310	E-5	5:45	29551
EB	5818	K-2	7:00	22611
EUR	6511	J-6	7:00	20738
FADRC	1239	G-4	7:00	29569
FADRC/DR	1239	J-5	8:45	20420
FADRC/LR	3239	J-1	8:45	28364
FADRC/PBR	1758	B-6	8:45	29522
FS	6314	SA-15	8:15	(9) 235-9323
FSI	912	SA-3	8:45	(9) 235-8793
H	7258	D-5	7:45	21612
IGA	6833	B-1	8:45	20878
INR	6510	J-4	8:45	21425
IO	6319	E-1	7:15	20847
L	6417	H-1	8:00	22168 or 20644
M	7241	D-2	8:00	23836
M/DG	2810	K-7	8:00	22092 or 22093
NEA	6243	D-3	5:45	20626 or 21681
OC	4430	G-1	7:45	23120
OIC	1430	G-3	7:45	20781
P	7241	D-2	8:00	23836
PA	6810	K-5	7:00	22224
S/CPR	1238	J-9	8:45	22663
S	7241	D-2	8:00	23836
S/AJ	7241	D-2	8:00	23836
S/S-I	7241	D-2	8:00	23836
S/S-M	7241	D-2	8:00	23836
S/S-O	7241	D-2	8:00	23836
S/S-S	7241	D-2	8:00	23836
SCA	6807A	K-3	8:00	20873
SCI	7818	K-1	8:45	23727
SCS	1810	K-6	7:15	23638
SY	2428	G-9	8:45	20634
T	7241	D-2	8:00	23836
VO	713	SA-2	8:45	21912

Messenger Service
AID B-461 28392
State B-528 ..... 21090 or 20731
Mail Delivery or Pick-up Points
Floor Room
1st 1437 21098
2nd 2437 21251
4th 4437 21400
5th 5437 21631
6th 6437 21229
7th 7437 22357
SA-6 427 ..... (9) 235-9434
Motor Transport Branch (GS) (State) 21012
Motor Transportation
AID cars B-461 28392
State cars B-229 21672
State trucks B-229 21012
Moving (Office Equipment)
AID 100 SA-2 22954
State 1489 21220
Munitions Control (PM/MC)
Case Status and General Information SA-6 ..... (9) 235-9773
Publications Distribution ..... (9) 235-9770
Registration Information ..... (9) 235-9770
National Organizations Information (P/PS/OL) 5825 20772
NATO Sub-registry 5430 22188
Newsletter, Dept of State 6808 ..... 21648 or 21742 or 21649
Newsstand 21st St Lobby-Mr Taylor ..... (9) 785-1454
News tickers 2107 20401
Notaries Public
Lois B Donahue (M/FSI) 907 SA-3 ..... (9) 235-8806
Mary E Missakian (MGT/PS) 1251 23342
Michael Guido (PM/MD) (AID) 405 PP ..... (9) 235-9098
Betty K Mowitt (PM/PS/ER) 306F RP ..... (9) 235-9020
Yvonne B Shepard (FS) 1059E 29384
Karen McGrath (BF/FS/FD/V) 6713A SA-15 ..... (9) 235-9274
Office Machine Repairs
AID 72193
State 22737
Office Supplies (**See** Equipment & Supplies)
Operations Analysis (BF/OAG) 2417A 22320
Operations Center (S/S-O) Officer (**See** inside front cover) 21512
Orientation, Washington Training Center (AID) 479 PP ..... (9) 235-9101
Overseas School (A/OS) ..... (9) 235-9592
Parking Facilities
AID 100 SA-2 22954
State 1493 23636
Participant Locator File 826 SA-5 (AID) 28764
Passes
AID
Identification 402 RPE ..... (9) 235-9727
Property 100 SA-2 22954
State
Identification 1258 23212

Passport Information
AID 1052 29275
Passport Office 1425 K St NW SA-17
Basic Information ..... (9) 783-8200
Specific Information ..... (9) 783-8170
Diplomatic Travel Information
(D.C.) Dial 128-3992
(Va.) Dial 382-3992
Agent Employee Services Center 1258 (State)
(Hours 12:30 PM to 4:30 PM)
Payroll
AID (FM/ESD) 508 SA-12 20022
State (FS/FD/P) 6701 SA-15 ..... (9) 235-9308
Per Diem
State (FS/FD) 6713A SA-15 ..... (9) 235-9321 or (9) 235-9322
AID (Travel) 503 SA-12 20140
Personnel:
(**See also** items under subject, i.e. Awards, Employee, etc.)
AID Employee Evaluation 503C RP ..... (9) 235-8964
AID Placement 209 RP ..... (9) 235-9039
AID/W & Overseas Files and Locator
Records 214 RP ..... (9) 235-9052
Photo Coverage-official functions, publicity portraits, etc.
AID 4894 29170
State B258 21634
Plumbing Repair 20186
Police (**See** inside front cover)
Position Classification (**See** Classification Position)
Postal Information (AID) B-461 28392
Postal Rates & Information 22609
Post Office State Dept. Station Rm 2827
(Hours Daily 8:30 AM to 5 PM)
Pouch Service Information (**See also** Mail)
AID B-461 28392
State B-528
Pouch Closing Information 22936
Pouch Contents, Weights, Regulations 22619
Classified Material
After Office Hours & Sunday 21641
During Office Hours 21198
Saturday 23094
Mail Directory Locator Service B-528 22243
Unclassified Material
After Office Hours & Sunday 21641
During Office Hours ..... 22579 or 22936
Saturday 20882
Presidential Commissions 22642
Press Releases
AID 4893 28332
State 2107 22036
Printing & Binding
AID B-930 28376
State 1843 20551
Procurement Information (State)
Contract 525 SA-6 ..... (9) 235-9532
Purchase 520 SA-6 ..... (9) 235-9534
Procurement Policy
State 512 SA-6 ..... (9)235-9528
Property Claims (abroad) 1805 (State) 28204
Property Management (AID)
AID/Overseas 215 SA-2 28184
AID/Washington 100 SA-2 22954
Protocol 1238
Agreements 20907
Clearance Naval Vessels & Aircraft 21034
Customs Clearance ..... 23170 or 22614
Decorations 20907
Flag Regulations 23610, 20256
Foreign Consular Officers 20706
Foreign Diplomatic Corps 20291
Foreign Officials Miscellaneous 20291
General Information 22663
License Plates, Diplomatic 23171
Official Entertainment (luncheons, dinners, etc.) 23610, 20256
Official Foreign Visitors 21676
Tax Exemptions, Diplomatic 23171
Public Briefings-East Auditorium 22406
Tuesday and Friday 9:30 AM
Public Liaison
Magazine & Feature Press ..... 22352 or 22353
Non-Governmental Organizations ..... 22556 or 20772
Public Correspondence (PA/MS/PCD) 21393
Radio & Television 23656
Scholar-Diplomat Seminars (PA/PP/CS) 22556
Public Opinion Analyses
American Opinion 22376
Publications:
AID
Front Lines 4953 27978
Information 4886 28534
Stock & Distribution B-927 28410
State
Bureau of Public Affairs (PA/MS)
Single copies: Only of PA/MS publications 28872
Mailing List Inquiries 6805 29859
Quantity copies (10 or more) 22508
Control Officer 22518
Distribution, Extra Copies and Return of Surplus:
Congressional Documents B-845 22536
Regulations and Circulars B-845 21104
Regulations and Procedures B-845 21104
State Publications B-844F 22518
Editorial Offices:
Biographic Register ..... (9) 235-9569
Bureau of Public Affairs Publications (PA/MS)
4831 ..... 22159 or 21208
Congressional Documents 22536
Department of State Bulletin ..... 20713 or 20712
Diplomatic List 20291
Employees of Diplomatic Missions 20291
Exchange 22835
Foreign Consular Offices in US 20706
Foreign Service List 22516
Newsletter 6808 21648
Regulations and Circulars 21104
Treaties & Other International Acts ..... 21345 or 21736
Editorial Services 1847 22516
GPO Bookstores:
2817 21437
(Hours: Mon thru Fri 9:00 AM to 5:00 PM)
120 1776 Pa Ave 29668
(Hours: Mon thru Fri 9:00 AM to 2:00 PM;
2:45 PM to 5:00 PM)
Printing and Binding (**See** Printing & Binding)
Purchases
AID 126 SA-2 22962
State (**See** Procurement Information)
Reception Centers (**See** Section 1100, Department of State Field Offices)
Receptionists
Office of the Secretary of State 7th Fl 21713
Office of the AID Administrator 5675 29030
22d & C St, Main Entrance (South Lobby) 28469

21st St (East Lobby) 20576
Records
AID
Filing System and Assistance 725 SA-12 20092
Reference Center 1656 29345
State
Document Analysis (FADRC/DA) 1239 (State) 29268
Filing Equipment and Supplies 1239 ..... 20491, 28806
Foreign Service Consultation 1239 ..... 20491, 28806
Management Assistance (FADRC) 1239 ..... 20491, 28806
Personnel Research and Reference Services
(PCE/PPP) (State 1826 23846
Reference Services (State)
Department and Post Files (FADRC/DR) 1239 20420
IO Reference and Documents 239B 27992
Locator Records (MGT/EX) 1336 23686
Official Personnel Files (MGT/PS) 1609 23382
Passport (PPT communications 260 SA-17 128-21963
(PPT research) 484 SA-17 128-22665
Telegraph (**See** Telegrams)
Visa (VO) 713 SA-2 ..... 21930 or 22921 or 21912
Retirement and Disposition
AID
Vault (Records Retirement) 29121
Vital Records Relocation B-461 28392
State
Accessioning (FADRC/RSC) B-237 23524
Boxes and Pick-up Service (FADRC/DR/RSC) B-242 23532
Vital Records Relocation (FADRC/RSC) B-237 23525
Training 2130 23641
Recreation Association (RA) Office 2928 21628
(Hours Mon-Fri 8:30 AM to 5:30PM)
Activities Center 21628
Housing Manager 22839
Merchandising Manager 22263
RA Store 21628
(Hours Mon-Fri 8:30 AM to 5:00 PM)
1776 Pa Ave Store (Basement) 29669
(Hours Mon-Fri 8:30 AM to 3:30 PM)
Reference Services (**See** Library & Reference Services; **See also** Records)
Regulations, Manual Orders, & Circulars
AID
Copies (Distribution Services) B-927 28410
Issuances (DM/MSD) 706 SA-12 29724
State (Foreign Service & Departmental)
Additional Copies, Requests for B-845 21104
Background Files (FADRC/DIR) 1239 27969
Forms Control (FADRC/DIR) 1239 23538
General Information & Analysts
(FADRC/DIR) 1239 23538
(**See also** functional subjects in this Directory)
Reimbursement, Inter-Agency
AID 635 SA-12 20096
State 1133 21146
Repairs (**See also** Building Services, Minor)
AID
Furniture, minor 100 SA-2 22954
Machines, Warehouse 72193
State
Furniture & Mechanical Equipment 1489 21220
Machines, Office B-234 22737
Safes and Filing Equipment 22880
Telephone (**See** inside front cover)
Repatriation and Financial Assistance
1813 (State) 29490
Reporters, Conference
State 2105 ..... 21118 or 21119
Reports
Interagency (FADRC/DIR) 1239 23538
Management (FADRC/DIR) 1239 23538
Public Use (FADRC/DIR) 1239 23538
Representation by Third Powers 1809 (State) 29350
Reproduction (**See** Duplicating & Reproduction Services)
Research (non-official) in Departmental Records
615 SA-2 21934
Research (official) in Departmental Records (**See** Records)
Research and Institutional Grants (AID) 2744 21755
Retirement 1251 23342
Retrieval Services (**See** Records)
Safe Combination Changes 402 RPE (AID) ..... (9) 235-9727
Safety Officer
AID 100 SA-2 22954
State 1490 ..... 20268, 21696
Savings Bonds
AID 508 SA-12 20024
State FS/FD/P 6701 SA-15 ..... (9) 235-9303
Schools American Overseas (A/OS) ..... (9) 235-9599
Schools Overseas Education Allowances (A/ALS) ..... (9) 235-9466
Seamen & Shipping 1813 (State) 29400
Secret Service, U.S. 2117A 29738
Security (State)
Domestic 3811 21435
Evaluations 2424 23142
Investigations 2418 23186
Locksmith (for security containers only) 3810A 29366
Officer 3811 21435
Overseas 3800 23122
Protective Security 2418 22412
Regulations (Physical) 3811 21621
Washington Field Office 4th floor SA-15 ..... (9) 235-9347
Security & Law Enforcement Liaison (**See** Liaison (State))
Security Regulations (Physical)(AID) 402 RPE ..... (9)235-9727
Shipments
AID
Pouch B-461 28392
Supplies 126 SA-2 22962
State
Official publications to the field B-844-E 22518
Supplies SA-4 ..... (9)339-7001
Shorthand Reporting (**See** Reporters, Conference)
Space Management & Planning 1491 (State) 20516
Space Planning 100 SA-2 (AID) 22954
Speaking Arrangements 28840
Speech Review (State) 22257
Supplies SA-4
Supply Management Policy 509 SA-6 ..... (9) 235-9528
Tape Transcription Service 2212A 21102
Taxi Reimbursement Cashiers (AID):
Barbara Blackwell (SER/PM) 208B RP ..... (9) 235-9050
Brenda Bailey (AFR/EMS) 6851 23229
James T Feeney (OPS) 2634 28486
La Wana Gray (OLA/LPCS) 2891 23652
Euzlear Foster (SER/MO) 1050A 28649
Mae Manning (FFP) 309C RPE ..... (9) 235-9699
Mary J Miller (PHA) 3489 23390
Robert E Prosser (ARA/LA/MGT) 3256 21694
Lois Spinks (SER/FM) 635 SA-12 20071
Telegrams
AID B-460 28384

State
Additional Copies
Call pertinent Message Center—
Message Center will call OC/T ..... 21380 or 23465
Cancel Transmission
Message Preparation and Introduction 5438 20595
Distribution
Office of the Chief 5440 23874
Traffic Research Section ..... 21380 or 23465
Incoming telegrams (Garbles or corrections)
Outgoing telegrams (Format and procedures)
Telegraphic Facilities and Operating Hours
Communications Center Officer 5440 21641
Telephone Equipment Survey 1489 (State) 23636
Telephone Services (**See** inside front cover)
Teletype Service Dispatch Agents 21491
Thefts 402-C RPE (AID) ..... (9) 235-9727
Title & Rank 2328 28452
Title VI Deputy Coordinator 5758 (AID) 27996
Top Secret Material 5665 (AID) 28642
Tours of the State Department 23241
Trailer and Home Leave (P/PS) 28661
Training, Classes and Schedules (**See** FSI)
Transcription of Tapes (at the expense of the
requesting office) 21102
Translations (**See** Language Services)
Transportation Information
AID
Household and Effects Shipping and (Storages) 12A43A 28282
State
Delivery and Unpacking of Incoming Household
Effects 1244 20435
Despatch Agency Liaison 1244 22587
Inspections of Packing 1244 21942
Packing and Shipment of Household Effects
1244 ..... 22087 or 21624
Storage of Effects 1244 21630
Travel Information
Advance of Funds
AID 503 SA-12 20140
State (FS/D) 1059E 29384
Travel Advance Control
State (FS/FD) 6713A SA-15 ..... (9) 235-9326
Authorizations:
AID 1052 29275
State (Foreign Service) 1132 21691

Reservations
AID
Domestic TDY 1247 28290
Foreign Service Personnel 1247 28280
Participants (Foreign Nationals) 12A45A 23900
Temporary Duty (International) 1247 28292
Combined Airlines Reservations Office rm1243 NO
Combined Airlines Ticket Office rm1241 Phone
(Hours Daily 9:30 A.M. to 5:30 P.M.)
Vouchers
Information (State) (FS/FD)
6713A SA-15 ..... (9) 235-9321 or (9) 235-9322
Treaty Information
Foreign (US is not a party) 20380
United States ..... 21345 or 21736
Trucking Facilities B-229 (State) 21012

Tube Stations (AID)

OFFICE	TUBE	ROOM	PHONE	CLOSES
Telecommunications				
Br.	C-0	B460	28384	6:00
Mail & Mtr. Br.	C-6	B461	28392	5:20
ES	B-3	5655	28642	5:20

See also Communications and Records Service Center

Tube Stations (State) (**See** Message Centers)
Typewriter Repair
AID 25890
State (OPR/ST) 22737
Uniform Directives
(STATE/AID/USIA) (FADRC/DIR) 1239 23603
University Relations (AID) 6212 29223
Valet Shop B-236 ..... (9) 628-3835
(Hours Mon-Fri 8:00 AM to 6:00 PM)
Visa Information:
State 509 SA-2 21972
Voting Officer (Overseas)
AID 306 RP ..... (9) 235-9020
State 1805 22400
War Damage Claims 1805 (State) 28204
Warehouse (State) SA-4 ..... (9) 339-7001
Washington Finance Center (FS/WFC) 7705 SA-15 ..... (9) 235-9381
Washington International Center 1630 Crescent Place 29671
Watch Officers (State) (**See** inside front cover)
Welfare & Whereabouts (abroad) 1811 (State) ..... 28089 or 29461
Women, Status of 4427 29040

SIGN UP OR INCREASE YOUR ALLOTMENT

U.S. SAVINGS BONDS CAMPAIGN FOR FEDERAL EMPLOYEES

A

Aandahl Fredrick PA/HO 619 SA-2 21937
Aarnes Anne H PHA/POP/NESA 312 RPE (AID) ..... (9) 235-8615
Abayomi-Cole Arjuna PHA/POP 314 RPE (AID) ..... (9) 235-8675
Abbott Vickie M INR/RES/SOV 7813 21389
Abbott Walter R Jr OC/T 5440 21380
Abboud Shirley Z PPT 552F SA-17 128-3569
Abdel-Shahid Grace M/FSI 826 SA-3 ..... (9) 235-8822
Abercrombie Frank AFR/DS 3530A (AID) 29107
Abney Charline E PPT 260 SA-17 128-21963
Abrahams Kwyn COM/CPS 714B RP (AID) ..... (9) 235-8939
Abrahamson Martin R FM/SRD 627B SA-12 (AID) 20043
Aceto William F BF/FS/AD/AA 6112 SA-15 ..... (9)235-9265
Achilles Norman L EUR/NE 4511 20624
Acker Ella D OPR/ST 532 SA-6 ..... (9)235-9513
Ackerman Charles T Maj ACDA 4660 28659
Ackerman Harry AG/OAS 570 PP (AID) ..... (9) 235-9215
Ackerman Karl D ARA/MGT 3906 23318
Ackerman William J EA/VN 3312 (AID) 29342
Acton Benjamin A O/ISO 1921 20194
Adams Alvin P Jr S 7226 29572
Adams Barbara A PHA/PRS 3489 (AID) 21745
Adams Christopher J OES/SCI/AE 7824A 24812
Adams Clifford Jr FADRC/PBR 23299
Adams David AG/OAS 570 PP (AID) ..... (9) 235-9215
Adams Delores MO/GS 126 SA-2 (AID) 22173
Adams Donald L BF/FS/A 6114A SA-15 ..... (9) 235-9300
Adams E Avery Jr INR/EX 6639 21080
Adams Gary AFR/DS 4536 (AID) 28182
Adams Gloria E PPT 636 SA-17 128-21087
Adams Juanita DM/IM/RS 1656 (AID) 29345
Adams Margaret A/AID 5942 (AID) 29620
Adams Margaret C PER/MGT/OS/IO 1333 22098
Adams Marianne M/FSI/SLS 812 SA-3 ..... (9) 235-8823
Adams Patricia A ACDA 5933 28478
Adams Preston Z OPR/GS 1493 23742
Adams Ruth Ann TA/RIG 2675B (AID) 29031
Adams Samuel C Jr AA/AFR 6936 (AID) 29232
Adams Sheryl R AF/I 5238 20857
Adams Virginia ARA/ECP 3234 22346
Adams Wilson S EA/TD 606G RP (AID) ..... (9) 235-8857
Adamson Hugh M SCA 6811 22261
Adamson John Jr FADRC/PBR 1121A 23068
Addison George B MO/GS 100 SA-2 (AID) 22954
Adelman Kenneth LEG/CLS 2895 (AID) 28192
Adelman Sime H ARBC 736 Jackson Place ..... (9)382-8071
Aderhold Monroe E BIC 4414 Commerce 189-2147
Adler Julian G O/ISO 19A16 28444
Afanasenko Peter OPR/LS 2208 27752
Agee Betty AFR/DS 4644 (AID) 28176
Agee James W MO/CM 6258 22463
Agner Daphenia A EB 2826 22321
Agnew Elizabeth J AG/SEC 402 RPE (AID) ..... (9)235-9727
Agnew Timothy PPC/EMS 3665 (AID) 28342
Aguilera Mary-Monica T M/FSI/SPS 1114 SA-3 ..... (9)235-8785
Aherne Richard W NEA/ARP 5248A 20279
Ahl Kenneth E PPT 512 SA-17 128-7186
Ahlschwede Billy J CA/FS/EA 2332A 23312
Ahn Heeja M/FSI/SLS 5802 SA-15 ..... (9)235-9395
Aiken Hallie PM/PO 409F RP (AID) ..... (9)235-8952
Aikin Barry J OC/T 5440 22143
Ainsworth Thomas W PER/G 2820 22751
Akalovsky Alexander PM/DOD 4E810 Pent ..... (9) 697-7728
Akins Dorothy PPT 414 SA-17 128-2384
Akins James E EB/ORF/FSE 3524A 20536
Alba Isaias III FADRC/DA 1239 20769
Albaugh Richard M OPR/ST 527B SA-6 ..... (9)235-9532
Albrecht Anthony C EUR/RPE 6517 28222
Alden Jane M CU/OPP 4802 27940
Aldrich George H L 6425 28460
Aleman Cecelia S OES/OFA 3214 21106
Alessi Victor E ACDA 5482 21659
Alexander Betty J FADRC/PBR B...847A 20874
Alexander Clara W DG/MED 2906 26489
Alexander Gladys M PPC/DPRE 2536A (AID) 20226
Alexander Judy A PM/MD 571 SA-14 (AID) ..... (9) 235-1343
Alexander LaVerne R SCA/VO 713 SA-2 21943
Alexander M Beverly AF/W 4246 22638
Alford Carolyn S ACDA 8th fl SA-6 ..... (9) 235-9550
Alford M Arlene INR/OIL 8667 20387
Alicie Geraldine S/CPR 1237 23171
Allan Samuel PM/PO/FSP 420C SA-18 (AID) ..... (9) 235-8877
Allan Virginia R PA 6804A 23790
Allder Lois L T 7250 20412
Allen Beth C IGA 6833 20878
Allen C Blair NESA/TECH 4709A (AID) 29734
Allen Edward L OPR/GS B229 23936
Allen Fred D MO/CM 2678 (AID) 23983
Allen Glenn I SY/E 2424 23142
Allen Hattie R DG/MED 2906 21607
Allen Huldah R SCA 6811 21553
Allen Imogene NESA/DP 6642 (AID) 28231
Allen James E FM/DCD 633 SA-12 (AID) 24283
Allen Jeanette D TA/H 625 PP (AID) ..... (9)235-9185
Allen Joyce B PER/MGT/OS/IO 1329 22098
Allen Leo P INR/XR 6747 20980
Allen Loretta AF/C 4242 23139
Allen Mary W A/AID 5758 (AID) 22994
Allen Melissa G PPT 214 SA-17 128-24243
Allen Ruth F SER/FM/SSD 612 SA-12 (AID) 29507
Allen Terrell A FADRC/PBR 1758-D 29570
Alley Dee J M/FRM/FM/R 1132-B 21150
Alley Gary J M/FSI 604 SA-3 ..... (9)235-8827
Alli William E PHA/PRS 3492 (AID) 28985
Allie William L MO/AFR 219 SA-2 (AID) 23877
Allingham David L GSA 1481 20186
Almaguer Frank AG/AUD 571 PP (AID) ..... (9)235-9187
Almand Alicia O EA 6209 20273
Alouf Barbara A DG/MED 2906 28918
Alper Paul E PPT 338 SA-17 128-21815
Alsop Claud A SER/FM 526C SA-12 (AID) 20145
Alspaugh Clarence H A/FBO 321 SA-6 ..... (9) 235-9501
Alston Jean A OC/T 5440G 23418
Alter David ARA/USOAS 6918 (AID) 20784
Alter Dinsmore CM/ROD/LA 735 PP (AID) ..... (9) 235-9145
Alvarez Raymond ARA/BIC 2328 Commerce 189-3871

For extensions beginning with 2 - IDS code is 101
For extensions beginning with 4 - IDS code is 193
For extensions beginning with 5 - IDS code is 156
For extensions beginning with 7 - IDS code is 16

Amann Carl E GAO 412 SA-2 (AID) 20011
Amburn Gladys M INR/REA 6510A 21024
Ames Harvey AFR/CWR 3325 (AID) 22477
Amis Elsie CM/SD/SUP 708 PP (AID) ..... (9)235-9111
Amoroso William BF/FS 6713A SA-15 ..... (9) 235-9274
Amouri Robin M PER/PCE/PP 1818 21212
Anctil Gabrielle E AFR/NARA 4729 (AID) 28519
Anderegg John A AF/I 5234 21177
Anders Robert G PA/MS 5821 21393
Andersen Henry S OES/OFA/MSO 3214 21948
Andersen Loralyn OPR/LS 2208 20525
Andersen Marjorie M OC/T 5440 21380
Andersen Walter K INR/RNA/SOA 7427 21382
Anderson Barbara T M/EEO 4427 29040
Anderson Brenda M REM/BEX 7314 SA-15 ..... (9)235-9388
Anderson Carol A INR/RNA/NE 7427 22336
Anderson Carolyn F MGT/PS/RET 1251 23344
Anderson David EUR/CE 4228 21484
Anderson Dexter EB/TT/TD 5822 22723
Anderson Donna J PPT 508 SA-17 128-3668
Anderson Doris J FM/BFD 536 SA-12 (AID) 20176
Anderson Dorothy A/SY/RSB 2428 20817
Anderson Earle E BF/FS/WFC 7705 SA-15 ..... (9) 235-9382
Anderson Edward T DG/MED 2254 23628
Anderson Erma M FS/FD/V 6804 SA-15 ..... (9) 235-9330
Anderson Gaynelle F BF/FS/AD/AA 6104 SA-15 ..... (9)235-9310
Anderson Gilbert CU/OPP 4802 27940
Anderson Gloria E BF/FS 6604 SA-15 ..... (9)235-9323
Anderson James CM/SD/OSC 661 PP (AID) ..... (9) 235-9842
Anderson Lorraine P PER/MGT/EX 2131 29406
Anderson Margaret D M/EEO 4427 29040
Anderson Oliver S EB/ITP/EWT 3815 21508
Anderson Paris R Jr OPR/ST 538A SA-6 ..... (9)235-9585
Anderson Robert S/PRS 7511 29590
Anderson Robert L BF/FS/FD/V 6524 SA-15 ..... (9)235-9325
Anderson Rose M FM/CSD 608 SA-12 (AID) 20078
Anderson Russell CM/COD/PHA 767 PP (AID) ..... (9) 235-9077
Anderson Sidney D ACDA 5725 23679
Anderson Valeria OPIC 610 BT 28894
Anderson Virginia IO 6323 29604
Anderson Vivian PHA/PVC/OPNS 3731 (AID) 28561
Anderson Wendell ENGR/OPNS/TR 530 SA-11 (AID) ..... (9) 235-9836
Anderson William J DM/DS/B 721 SA-12 (AID) 20032
Anderson William W A/SY/I/WFO 4th floor SA-15 ..... (9)235-9360
Andrea Nina SER/H 324 SA-2 (AID) 27454
Andreani Ronald G BF/FS/AD/G 6203 SA-15 ..... (9) 235-9257
Andresen Helen S AFR/RA 4842 (AID) 29205
Andrews Cecelia P BF/FS/FD/V 6804 SA-15 ..... (9)235-9330
Andrews Christine R OCT 5440G 23418
Andrews Nicholas G EUR/EE 5220 22673
Andrews William H SER/INC 2733A (AID) 29066
Andualem Mulugeta M/FSI 832 SA-3 ..... (9) 235-8823
Aneiro George EA/P 4209 20838
Angel Arthur E SER/IT 917 SA-5 (AID) 28932
Anglin Jane F AA/EA 6311 (AID) 28502
Angulo Charles B A/O 1417 21638
Anschel Kurt TA/AGR 2246 (AID) 27937
Anschutz Eric E ACDA 4923 27905
Antal Elizabeth F DG/MED 2906 23552
Antholt Charles NESA/TECH 5318 (AID) 28977
Antila Lucille J PPT 584 SA-17 128-3960
Antippas Andrew F SCA 6811 21488
Antone Ann DG/MED 2906 21607
Antoni Mary J S/S-I 7241 22976
Anyaso Claudia E CU/NEA 4419 23446
Anys Suzanne M SER/ENGR 500 SA-11 (AID) ..... (9) 235-9821

For extensions beginning with 2 - IDS code is 101
For extensions beginning with 4 - IDS code is 193
For extensions beginning with 5 - IDS code is 156
For extensions beginning with 7 - IDS code is 16

Aoki Frank T AG/AUD 512 PP (AID) ..... (9) 235-9199
Applebaum Henry R S/S-O 7516 21512
Applegate Stanley LA/DR 3253 (AID) 29394
Appleman Alice PHA/POP/DEA 201 RPE (AID) ..... (9)235-9692
Appleman Wayne R EB/OCA/REP 4828 20958
Appling Hugh G DG/PER 7331 29438
Arabian Donald D A/SY/WFO 4th Fl SA-15 ..... (9) 235-1035
Arant Fairlie CU/ARTS 424 SA-2 23948
Arbelaez Vincent M/FSI 504 SA-3 ..... (9) 235-8834
Arcand Paul E OC/PE 228 SA-6 ..... (9) 235-9588
Archer Edward E OMSN Interior 3356 ..... (9) 343-9143
Arena Marie R M/FSI 1200 SA-3 ..... (9)235-8757
Arenales Alfonso AF/S 5526 28433
Arenas Margaret A L/M/SCA 5423 22350
Arensburger Dimitri OPR/LS 2208 20525
Arguello Mary AFR/CWA 4528 (AID) 29446
Arias Julio J SCA/VO 800 SA-2 21978
Armacost Michael H S/P 7312 21095
Armistead Helen O NESA/TECH 5318 (AID) 23814
Armitage John A EUR 6219 21752
Armon Marilyn E PPT 584 SA-17 128-3960
Armour Mary C OC/T 5440 23455
Armstead Ronald A SCA/PPT 3217 SA-17 29637
Armstrong Edward C SCA/VO 713 SA-2 21912
Armstrong Eunice PER/PCE/EPPS 910 SA-12 23760
Armstrong George H SER/IT 1013 (AID) 29259
Armstrong Louise S INR/REC/TR 8448 22215
Armstrong Margaret R NEA/EX 4247 22848
Armstrong Martin H AF/EX 3517 20918
Armstrong Oscar V EA/PRCM 4318A 26300
Armstrong Paul E GAO/ID 1821 23276
Armstrong Samuel T PPT 232 SA-17 128-7191
Armstrong William B PPT G62 SA-17 128-4228
Armstrong William Jr NEA/EX 6243A 20626
Arndt Thomas AA/TA 6212 (AID) 29223
Arnesen Ragnar PPC/RC 3898 (AID) 28952
Arnett Barbara A OC/T 5440 23455
Arnett Desarene S PPT 680 SA-17 128-4747
Arnold Elizabeth SCS 1805 21423
Arnold Henry A TA/OST 2841 (AID) 28938
Arnold Marilyn J EA/EAA 4216 (AID) 29086
Arrendell Joseph C BF/FS 6314 SA-15 ..... (9)235-9323
Arrington Frank W AG/IIS 513D RPE (AID) ..... (9) 235-9735
Arthur Lawrence D/HA:ORM 2528 21585
Arthur Robert D O/ISO 19A16 27980
Artis Doris H PPT 232 SA-17 128-4453
Arzac Daniel N Jr M/FSI 402 SA-3 ..... (9) 235-8840
Arzt Jo Anne S/P 7311 29716
Aschenbrenner Bert C ACDA 4931 27904
Ashe Mary E PER/CA/FS/ARA 2336 29731
Ashley Virginia A SCA/VO 815 SA-2 21939
Ashman Shirley L MO/CM 3417A (AID) 29320
Ashton Norman R NESA/EMS 4441 (AID) 28152
Ashton Ruth MO/GS 124 SA-2 (AID) 22957
Ashworth Laura C EUR 6511 21439
Askerooth Ethel AA/TA 4942 (AID) 28614
Askin Peter W EA/C 5218 (AID) 23972
Asteriou Socrates J INR/RES/EE 7813 20825
Astor Robert C PPT 508 SA-17 128-3668
Atherton Alfred L Jr NEA 6242 29588
Athey Mary R PPT 210 SA-17 128-4163
Athos Anne ACDA 5731 23442
Atkins Katherine H NEA 6246 23057
Atkins L Keith OC/PE-L Bay C SA-13 71633
Atkinson Kenneth BIC/OCRS 3204 Commerce 20286
Atsalinos Sophia FM/ESD 506 SA-12 (AID) 20076

Atwater Diane AG/AUD 519 PP (AID) ..... (9) 235-9197
Aubert Jack EA/PRCM 4318A 22656
Aucoin Margaret O/PRI 3664 (AID) 21894
Auer J William CM/PAS 671C PP (AID) ..... (9) 235-9147
Auerbach Steven O/ISO 1921 20240
Auerswald Paul E PA/MS 4831 23656
Augustine Janet T O/ISO 1921 22150
Augustine Mary E ACDA 5720 23597
Augustus Richard A OCT/MPI 5438 20595
Aulik Russell E AG/AUD 511 PP (AID) ..... (9) 235-9197
Ault Agnes M OC/T 5440 21640
Austin Doris E IO/PPR 6328-E 20943
Austin Granville S S/P 7312 29571
Austin James A ACDA 4660 21265
Austin Joan B VS B258 21082
Austin Marguerite PPT 210 SA-17 128-4161
Austin Theodore L M/FRM/FM/RES 1331 27882
Autry Colleen E EA/EAA 4216 (AID) 29084
Avant Bernice R CU/EE 5801 23710
Avelar Maria Raquel M/FSI 614 SA-3 ..... (9)235-8834
Averett Unia Sue M/FSI 212 SA-3 ..... (9)235-8721
Avery Barbara PPT 262 SA-17 128-28209
Avery Jacqueline GAO 4908 (AID) 20000
Avissar Batsheva M/FSI 800 SA-3 ..... (9) 235-8821
Awagain Albert E DG/MED 12A62A 23527
Ayers Norma J MP/A 1062A (AID) 21600
Aylmer Robert R S/S-EX 7517 22293
Ayres Kathryn A PPT 232 SA-17 128-7191
Ayres Ronald G PPT 562 SA-17 128-4074
Ayscue Paul T O/FADRC/DR 1239 20742

B

Baber M Sharon INR/XR/RID 4114 SA-15 ..... (9)235-9418
Babylon John R AFR/DP 6746 (AID) 28524
Bacak Walter W A/SY/EX 2513 20404
Bachhuber David H DG/MED 2906 23554
Bachmann Henrietta T CU/EX/BM 4803A 23386
Bacic Alexis G LA/DR 2249 (AID) 23402
Backlund E Randall PHA/POP/DIR 508 RPE (AID) ..... (9)235-9645
Backover Ruthanne PM/PS 308B RP (AID) ..... (9) 235-1025
Backus Anne P PER/CA/FS 2822 21732
Bacon Susanne M LA/DR 400A SA-2 (AID) 20748
Baehler David M PA/HO 520 SA-2 28830
Baer Bernice D/IWY 1010 27772
Baer Jamie B PPT 320 SA-17 128-21683
Bafford Lloyd E S/S-I 7241 23836
Bagley Grace M OC/T 5440 23874
Bagley Oscar L FM/FCD 636 SA-12 (AID) 20062
Bagnal John E A/SY/T 3810A 20548
Bahl Byron AFR/CWR 3323 (AID) 28240
Bailes Kenneth N EA/EX 4315 28314
Bailey Broadus Jr Col EA/RA 5209A 20594
Bailey Kenneth H EB/EX 6818 20534
Bailey Mary OC/PE 5440E 20429
Bailey Shirley M O/FADRC/DIR 1239 23325
Bailey Toliese A SER/PM 413B RP (AID) ..... (9) 235-8886
Bailly Ellen H EA/CCD 613 RP (AID) ..... (9) 235-8856
Bainbridge Linda L EB/ITP/EWT 3815 21256
Baines Dana ENGR/OPNS/TR 552 SA-11 (AID) ..... (9) 235-9833
Bair Robert LA/DR 400A SA-2 (AID) 23884
Baird Guy TA/AGR 2245 (AID) 20207
Baird James D ENGR/SP 519 SA-11 (AID) ..... (9) 235-9803
Baird James R OC/T 5440 21870
Bake Kathryn P PPT 210 SA-17 128-4173
Baker Dannie G FM/FCD 636 SA-12 (AID) 20062
Baker Dennis AFR/CWR 3325 (AID) 22477
Baker Edward LA/MRSD 3676 (AID) 29353
Baker Elizabeth M L 6419 20522
Baker Franklin H SCA/VO 811 SA-2 21996
Baker Hilda R AF/I 5234 20454
Baker John A Jr IO/UNP 6334 22392
Baker John H DG/MED 2906 22872
Baker Loretta S DG/MED 2906 22999
Baker Rabb S O/FADRC/DA 1239 20769
Baker Vincent PM/DCA 7424 21862
Bakley Robert N NESA/CD 4712A (AID) 21830
Balabanis Gordon P EB/IFD/OMA 2535 20633
Balderson Mildred E L/C 5421 21365
Baldwin Frank B OC/PE-PT BAY A SA-13 71659
Baldwin Gordon B L 6419 22630
Bales David L OC/T 5440 23455
Balis John NESA/TECH 5318 (AID) 28976
Ball Albert CU/EA 5813 23725
Ball Patricia PM/PO 408 RP (AID) ..... (9) 235-1275
Ballack Lorraine AFR/TAC 207 SA-2 (AID) 22932
Ballantyne Robert J LA/BR (AID) 4906 22401
Ballard Aubrey MO/TR 12A43A (AID) 28282
Ballard Austin J AG/AUD 505 PP (AID) ..... (9)235-9187
Ballard Edgar E A/FBO/BDC 327 SA-6 ..... (9) 235-9485
Ballard Nancy OPIC 750 BOT 21854
Balzano Joanne L EB/IFD 2531 29496
Bandy Sharon O/FADRC/DA/EC 1239 29265
Bania Eleanor B L/UNA 6418C 20285
Bank Richard K EB/TT/MA 5826 20704
Banks Bernice J FADRC/PBR 1758 28483
Banks Betty R EA/J 4210 23152
Banks Carmelita B PPT 210 SA-17 128-4163
Banks Donna M MO/OPM 215 SA-2 (AID) 28184
Banks James OPIC 862 BOT 28544
Banks Jeffrey L MO/CM B461 (AID) 28392
Banks Mary L PPT 414 SA-17 128-22384
Banks Sandra D PPT 262 SA-17 128-28209
Bennerman M Graeme INR/RNA/NE 7427 22027
Banta James E MD TA/H 631 PP (AID) ..... (9)235-9171
Banyas Joseph G CU/EX/BM 4805A 23615
Baranello Cindy EA/EX 4315 23102
Baranowski Stanley OC/PE 5440-F 23430
Barash Mahlon A OPIC 860 BT 28544
Baraz Robert H INR/PMT 6638 22043
Barber Albright GS B 229 21672
Barber E Lloyd LA/ECP 3238 (AID) 22627
Barbian Paul E S 7226 29572
Barbitta Madeline S PM/PO 209F RP (AID) ..... (9)235-9046
Barbour James L Jr CU/ACS 420 SA-2 22835
Barbour Robert E EUR/WE 5232 23072
Barbour Russell C AF/E 5240 23355
Barcham Michael A PPT 700 SA-17 128-21687
Barker Anne L OC/T 5440 20595
Barker Curtis AA/TA 6212 (AID) 29223
Barker Janet E D/HA:ORM 2526 20933
Barkett Samuel D A/SY/WFO 4th Fl SA-15 ..... (9) 235-8504
Barkley Richard C S/AB 7260 23232
Barlow Loral W AG/AUD 565 PP (AID) ..... (9) 235-9187
Barnard Robert J IGA 6825 22422
Barnes Donald F OPR/LS 2212 23492
Barnes Doris L AFR/DP 6746 (AID) 29051
Barnes Earnestine PPT 210 SA-17 128-4161
Barnes Edith OPIC 815 BT 28154
Barnes Evelyn B CU/NEA 4419 29491

For extensions beginning with 2 - IDS code is 101
For extensions beginning with 4 - IDS code is 193
For extensions beginning with 5 - IDS code is 156
For extensions beginning with 7 - IDS code is 16

B

Barnes James M INR/RCI 6510 21347
Barnes Janice OES/OFA/MSO 3210A 20830
Barnes Laura T D/LOS 4321 29514
Barnes Lillie M LA/DR 2242 (AID) 28129
Barnes Lola F INR/RES/SOV 7813 23474
Barnes Mae S TA/RIG 2643 (AID) 21969
Barnes Robert O PPT 780 SA-17 128-21814
Barnes Sylvia L PPT 512 SA-17 128-5419
Barnes Thelma AA/PHA 3485 (AID) 29421
Barnett Esther F OPR/LS 2206 20662
Barnett Marianne AA/SER 5897 (AID) 20966
Barnett Patricia G INR/REA 8647 22369
Barnwell Marie AA/TA 6212 (AID) 23800
Barondes Seymour COM/CPS 711C RP (AID) ..... (9)235-8887
Barr Alan D/MBFR 1210A 27772
Barr Alfred R INR/DDC/OPS 6635 29033
Barraclough William G EB/ITP/OT/TA 3824 22777
Barrero Manuel A M/FSI 502 SA-3 ..... (9)235-8834
Barrett Dona S PPT 800 SA-17 128-6165
Barrett Donn F CU/PC 401 SA-6 ..... (9) 235-1056
Barrett Kathleen MGT/PS/RET 1251 23344
Barrett Lana H FM/RSD 519 SA-12 (AID) 20182
Barrett Margaret M IO/EX 4334A 21044
Barrett Mary F REM/EMP/RB 2826 20580
Barrett Richard W BOB 9025 EOB 103-4543
Barrett Robert S AF/E 5240 28852
Barrick Jean T LA/DR 3243 (AID) 23992
Barrow Jeanette PM/PO/CSP 203D RP (AID) ..... (9) 235-8872
Barry Julia E ACDA 5499 22069
Barry Margaret G PM/PO/CSP 209B RP (AID) ..... (9) 235-9043
Barry Mary R PPT 578B SA-17 128-4047
Barry Robert L EUR/SOV 4217 29559
Barry Timothy M PPT 680 SA-17 128-4747
Barsoum Elias S SCS 1813 23015
Bartch Carl E ARA/LA/APU 4909 29469
Bartee Patricia A SCA/VO 811 SA-2 21995
Bartholomew Reginald S/P 7212 22026
Bartley O Ammon Jr EA/VN 5207 29402
Barton Tawana NESA/TECH 4709 (AID) 29735
Bartram Robert LA/DR 405 SA-2 (AID) 23884
Barwick J Richard M/FRM/FM/R 1133 21364
Bash Thomas A M/FSI 207 SA-3 ..... (9)235-8722
Basile Joseph SCA/VO 813 SA-2 22893
Basket John OPR/GS B-235 21220
Baskey Nicholas S EUR/EX/PMO 5428 23326
Basora Adrian PA/PP 5831 21433
Bass Charles W IO/OIC 1511 22023
Bass Frank E PPT 262 SA-17 128-28209
Bassford Joan OPIC 828 BT 29646
Basso Michael F S/IG 412 SA-6 ..... (9) 235-1480
Bataller John M BIC/OCRS 3203 Commerce 20623
Batchelder Clark OPIC/ID 822 BOT 43260
Bates Vivian AG/SEC 415 RPE (AID) ..... (9) 235-9719
Batson Carol EA/EAA 3317 (AID) 22185
Batt Ira INR/RSE 6510 22219
Batte Virginia EB/IFD/OIA 3827 21128
Batten Edith A PM/PS 208 RP (AID) ..... (9)235-9050
Battle Cresandra Z NESA/CD 4712 (AID) 21240
Battle Geneva M PM/PO 214 RP (AID) ..... (9)235-9052
Bauer Arthur MO/GS 124 SA-2 (AID) 21062
Baugh Warren F Sr INR/RCI 6510 20636
Baum Norma E CU/EA 5809 20800
Bauman Arthur C S/IG 412 SA-6 ..... (9) 235-9564
Baumann Walter L ACDA 5534 23530
Baumgartner Thelma L OPR/ST 1048-A 22991
Bayard Carlton A WRDCO 801 SA-6 ..... (9) 235-9614
Bayen Walter F BIC/OCRS 3015 Commerce 20824
Baylor Justine B AA/TA 4938 (AID) 28982
Beach Teresa P 7240 22473
Beagle Doris V PM/PO 406 RP (AID) ..... (9) 235-8922
Beal Leroy E M/FSI 911-A SA-3 ..... (9) 235-8792
Beales Robert W NEA/IRN 5252 20639
Beall David R S/IG 7806 28036
Bean Donald E SCA 5638 28216
Bean Linda K AFR/DP 6663 (AID) 29196
Bean Maxine O BIC/OCRS 3015 Commerce 20824
Beaner Linda P COM/PP/PRO 820 RP (AID) ..... (9)235-8864
Beard Barbara J M/FSI 906 SA-3 ..... (9) 235-8802
Beard John K AFR/NARA 4733 (AID) 27955
Beard Shirley J OPR/GS 1493 21666
Bearden Glenn W INR/RCI 6510-A 20684
Beasley John A FS/AA 6112 SA-15 ..... (9)235-9340
Beasley Mildred W PM/PO 409B RP (AID) ..... (9)235-8954
Beatty Gwendolyn C AF/EX/ASO 3521 23720
Beaty Lucille TA/AGR 2245 (AID) 27926
Beaubien Mark S OES/SCI/BMP 7824A 21698
Beauchamp George E PHA/FDRC 1262A (AID) 25916
Beavers Carvella MO/GS 100 SA-2 (AID) 22954
Becht John A A/SY/I/WFO 4th fl SA-15 ..... (9)235-9363
Beck Glenn TA/AGR 2243 (AID) 27921
Becker Carol A FADRC/LR 3239 20486
Becker Jane E CU/WE 5807 23526
Becker John P ARA/LA/PAN 2915 22240
Becker Mary L PPC/IA 3842 (AID) 20305
Becker Priscilla C OES 7824 28996
Becker Robert W EUR/CE 4234 22717
Beckman Robert NESA/SA 6668 (AID) 28391
Beckner Michael W A/SY/FO 38A00 23123
Beckwith Joseph E SER/MO/PAV B-656E (AID) 28394
Beecham Susanne E EUR/SOV 4225 21671
Beecroft Robert M D 7220 21092
Beers Carol A OPIC 858 BOT 43303
Beerse R Rand PM/ISP 7323 28681
Behr Robert M ACDA 5843 29472
Beigel Edgar J EUR/WE 5232 23746
Belanga Paul B OPIC 734 BT 28618
Belcher Marjorie S AA/TA 4938 (AID) 28982
Belk Samuel E SER/IT 1107 SA-5 (AID) 28710
Bell Aili R M/FSI 806 SA-3 ..... (9)235-8821
Bell Angela PHA/PVC/PSS 3732 (AID) 20901
Bell Brian ARA/PAF 3491A 23048
Bell Clara M OPR/GS Recept South Lobby 28469
Bell Deborah PHA/POP/AFR 314 RPE (AID) ..... (9) 235-8675
Bell Evelyn N MO/GS 100 SA-2 (AID) 22954
Bell Faye MO/CM 6678 (AID) 28607
Bell Genevieve S L/T 5420 29535
Bell Geraldine EM/ESD 510 SA-12 (AID) 20022
Bell Jeanne CM/ROD/LA 740 PP (AID) ..... (9) 235-9144
Bell Judson H SER/IT 1125 SA-5 (AID) 28778
Bell Mary L EUR/SOV 4217 29559
Bell Olga PM/PO/CSP 219 RP (AID) ..... (9) 235-9048
Bell Paul C OPR/VS B258 21634
Bell Randolph M S/S-O 7516 21512
Bell Robert AFR/DS 4536 (AID) 28254
Bell Ronald PPC/RB 3745 (AID) 20436
Bell S Morey ARA/LA/PAN 2911 21112
Bell Sherry G A/FBO/BDC 327 SA-6 ..... (9) 235-9508
Bell Susan J PER/CA/FS/A 2809 29428
Bell Virginia A S/P 7312 28425
Bellamy Lonnie L FADRC/LR 2442-C 22053
Bellamy William E PER/PCE/PP 1826 23846
Beller Joyce M IO/UNP 6334 20778

For extensions beginning with 2 - IDS code is 101
For extensions beginning with 4 - IDS code is 193
For extensions beginning with 5 - IDS code is 156
For extensions beginning with 7 - IDS code is 16

Belloli Thelma PM/OD 509 RP (AID) ..... (9)235-8956
Bellows Reginald AG/EX 408 RPE (AID) ..... (9) 235-9636
Belmont Virginia H FM/ESD 508 SA-12 (AID) 20024
Belmonte Vincent L FS/FD/V 6524 SA-15 ..... (9) 235-9325
Belousovitch Igor N INR/RES/FP 7815 22233
Belton Evelyn C CU/FS 223 SA-6 ..... (9) 235-9436
Bemis H Jonathon EB/ITP/EWT 3815 20657
Ben Aida Suzanne PA/M 6805 20259
Benbow Quincy AFR/CWA 4530 NS (AID) 28422
Bencsik Adeline D L/T 5420 23073
Bender Sandra L PPT 632 SA-17 128-28208
Bengelsdorf Harold D OES/ENP/EN 7820 22419
Bennett Debra K CU/IVP/RC 224 SA-6 ..... (9) 235-9860
Bennett Douglas L PPT 374 SA-17 128-28562
Bennett Helen L MO/CM B460 (AID) 28372
Bennett Helen R OC/P B-528 23094
Bennington Bert M A/SY/I/PIB 2418 22412
Bennsky George M M/FSI 1209 SA-3 ..... (9) 235-8767
Benson Joan M AFR/DP 6671 (AID) 22866
Benson V Sue P 7240 21599
Bentel John A S/S-I 7241 23836
Bentley Robert ARA/LA 6263 29226
Benton Phyllis M PA/PP/CS 5831A 21579
Bentz Carlton L A/OS 234 SA-6 ..... (9)235-9608
Benziger Joan K CU/YSS 4328 20499
Berbick Helen I SER/MO 3328 (AID) 28235
Berg Marshall CU/AF 4824 23712
Berg Robert I ACDA 4660 21309
Berg Robert J PPC/DPRE 3938 (AID) 20211
Bergen Stephen PHA/PVC/OPNS 3664 (AID) 27923
Berger Bessie P MO/TR 1247 (AID) 28292
Berger Helen L PER/MGT/PS 1333 22644
Berger Robert J OC/T 5440 22143
Berger Samuel D M/FSI/SSEP 1209 SA-3 ..... (9)235-8766
Bergin Peter E A/SY/I/WFO 4th Floor SA-15 70843
Bergland Lucy S PER/CA/FS/EUR 26A11 20251
Bergus Donald C M/FSI 1200 SA-3 ..... (9)235-8770
Berkeley Susan E AA/SER/LR 309 SA-18 (AID) ..... (9) 235-8929
Berlin Calvin C CA/FS/SO 2809 21417
Berman Beatrice SCS 1805 22172
Berman Joseph D O/ISO 19A16 23058
Berna Ann L O/ISO 19A16 22961
Bernard Dee OES/OFA 3210A 22009
Bernbaum John A PA/HO 521 SA-2 28810
Bernhardt John P A D/LOS 4321 29514
Bernheisel Charles SER/IT 1019A SA-5 (AID) 28747
Bernius Cathy L TA/DA 2849 (AID) 21850
Bernius L Dean NESA/DP 6723C (AID) 23850
Bernstein Alvin E OPR/ST 534A SA-6 ..... (9)235-9525
Bernstein Joel AA/TA 4942 (AID) 28614
Berry Ann R ARA/ECP 3232 29375
Berry Carson M INR/CIS 7516 22585
Berry Dolores W OC/T 5440 23418
Berry Hortensia T M/FSI 506 SA-3 ..... (9)235-8834
Berry Judy A AA/PHA 2441 (AID) 28507
Berry Maxwell K M/FSI 402 SA-3 ..... (9) 235-8844
Berry Ruby A PPT 210 SA-17 128-4161
Berry Thelma R OC/T 5440 21640
Berry Vivion BF/FS/FD/V 6804 SA-15 ..... (9)235-9331
Berry Wade H BF/FS/WFC 7705 SA-15 ..... (9) 235-9344
Berry William E INR/DDM/RCI 6510A 21042
Bertoni Shirley S EA 6209 22691
Berwick Bruce A Cadet EUR/RPM 6229 22097
Best Jean E SER/FM/CSD 610 SA-12 (AID) 20078
Best Mildred K NESA/ME 3317 (AID) 22076
Best Pauline A AA/AFR 6936 (AID) 29234
Best Sylvanus PM/PO 420B RP (AID) ..... (9)235-8877
Betancourt Edward A PPT 508C SA-17 128-5144
Bettauer Ronald J L/OES 6420 20495
Better Franklin A SCA 6811 21541
Betzig Edward SER/ASHA 5644 (AID) 28120
Beverly Barbara O/LAB 4531 (AID) 28251
Beverly Mazie L FADRC/PBR 1758 28483
Bevins Randall J PPT 320 SA-17 128-21684
Beyer Clara O/LAB 4533 (AID) 23508
Beyer Gordon R NEA/EGY 6251 23003
Bialek Loretta A NEA 6242 20324
Bias Iris L AA/TA 4677 (AID) 23541
Biava Richard D PM/PO 413D RP (AID) ..... (9) 235-9745
Bibbs Ida L PM/DCA 7424 29092
Bibbs Stewart Jr PPT 484B SA-17 128-22666
Bibos Genevieve PM/PO/FSP 409C SA-18 (AID) ..... (9) 235-8952
Bicknell Clarence A OC/T 5440 29554
Biddle C Stark PPC/RB 3749 (AID) 29176
Biddle Terry PHA/POP/P 207 RPE (AID) ..... (9) 235-8117
Bielinski Stanley Jr SY/PIB 2418 22412
Bierke John CM/COD 769 PP (AID) ..... (9) 235-9077
Biersbach Dolores A REM/EMP/RB 7522A SA-15 ..... (9) 235-9372
Bietz Ernestine G OPR/LS 2212A 21102
Biglow Dreamer E OPIC 738 BT 22942
Billauer Shirley B PPT 232 SA-17 128-4453
Biller Joel W EB/CBA 3336 21625
Billig Richard AG/AUD 521B PP (AID) ..... (9)235-9197
Billings Hedy CM/ROD 731 PP (AID) ..... (9) 235-9130
Billings Martin AFR/DS 3530A (AID) 29853
Billings Phyllis M SCA/VO 712 SA-2 21963
Billo Charles G EB/ORF/OFP/FPD 3427 20635
Binder Charlie Mae S/S-I 7241 23836
Binford William LA/DP 3913 (AID) 23362
Birdas Mary A L/UNA 6418C 20285
Birkner Linda K M/FSI/SLS 901 SA-3 ..... (9)235-8816
Birnbaum Philip AA/PPC 3942 (AID) 20482
Birnberg Bruce K FM/ASD 524 SA-12 (AID) 20162
Birnberg Richard G NESA/DP 6642 (AID) 29114
Bischoff William E OC/PE 6448 29836
Bishop Alan M OC/EX 2130 21584
Bishop Boyd EUR/CE 4234 20289
Bishop Bradford Jr EB/ITP/OT/STA 3531A 20614
Bishop Henry D A/SY/T 3810A 20548
Bishop James K AF/W 4246 22637
Bishop Rodwell OC/T 5440 22711
Bishop Vernon E A/SY/E&T 4th Fl SA-15 ..... (9) 235-9461
Bishton Michael P PPT 584 SA-17 128-3850
Bisson Gary B GC/P&C 6891 (AID) 23804
Bittermann Kathleen FEP 301D RPE (AID) ..... (9)235-9649
Bittner Peter LA/DR 2252 (AID) 29162
Bivens Kirk W OC/T 5440 23455
Bivings Ezell Jr OC/P-O B-528 23094
Bizic Eli W M/FSI 1013 SA-3 ..... (9) 235-8788
Bjorlykke Arthur CM/ROD/SA 731E PP (AID) ..... (9) 235-9130
Blachly Frederick J O IO/P 4804A 22330
Black Donald P ACDA 4495 21533
Black H Clay II EB/OT/GCP 3828 21327
Black L Fahey PA/MS/GPD 4831A 20736
Blacka Thomas R SER/FM 525 SA-12 (AID) 20128
Blackburn Bonita PHA/POP/EA 311 RPE (AID) ..... (9) 235-1007
Blackburn Lawrence S O/FADRC/DA/EC 1239 21704
Blackburn Martha J OES/OFA 3214 20853
Blackburn Robert R Jr S/IG 412 SA-6 ..... (9) 235-1475
Blackman Charles PHA/POP 201 RPE (AID) ..... (9) 235-9692
Blackwell Barbara J PM/PS 208 RP (AID) ..... (9)235-9050
Blackwell Brenda J FM/BFD 536 SA-12 (AID) 20176

For extensions beginning with 2 - IDS code is 101
For extensions beginning with 4 - IDS code is 193
For extensions beginning with 5 - IDS code is 156
For extensions beginning with 7 - IDS code is 16

Blackwell Mae F FADRC/PBR C-2 SA-3 ..... (9)235-8745
Bladen Melvin D Sr OC/T 5440 20595
Blair George M OC/EX 2130 21584
Blair Madge M OPR/ESC/CWR 2258 22348
Blair Robert L OPR/ST SA-4 ..... (9)339-7001
Blair William D Jr PA 6804A 20954
Blake Daniel B TA/AGR 2937 (AID) 21772
Blake Earlene L PPT 414 SA-17 128-22384
Blake Evi P INR/REA 8840 21339
Blake James J AF 6236 29478
Blake Robert O IO 6323 29602
Blakely Sidney H O/ISO 1921 23164
Blakemore David L EUR/CAN 5227 23150
Blakeney Mildred M PM/PS 421 RP (AID) ..... (9)235-9085
Blakesley Christopher L L/M 5425A 29516
Blanchard Debra M PPT 250 SA-17 128-5176
Blanco Ricardo L CU/P 4821 23666
Bland Bernita M ACDA 4660 23833
Bland Juanita SER/IT 1017A SA-5 (AID) 28742
Bland R Marie PA/PP/CS 5831A 23888
Bland Robin Y CU/WE 5807 20231
Blane Dianne M AFR/CWR 3323 (AID) 29102
Blaney Harry C S/P 7316 21964
Blankenship Ronald B M/FSI 912 SA-3 ..... (9) 235-8793
Blanton James T SCS 1805 21423
Blase Sam E OC/PE-L Bay D SA-13 70858
Blasenstein Gerald J O/ISO 1921 22237
Blaylock William D ACDA 5749 21296
Bleecker Ann G IO/EX 4336A 21525
Blevins Edward S/S-EX 7517 21287
Blevins J Donald SCA/VO 800 SA-2 21980
Bliss Donald T ES 5945 (AID) 21800
Bliss John G AG/SEC 402B RPE (AID) ..... (9)235-9727
Block Clifford H TA/EHR 2485 (AID) 29753
Block Donn PPC/DPRE 2536 (AID) 29586
Block Herbert INR/RES 7813 23366
Blood John V PPT 414 SA-17 128-22384
Bloom Ann G AFR/ESA 4752 (AID) 29537
Bloom Peter AA/IDC 2744 (AID) 21777
Bloomfield Richard J ARA/LA/PLC 6911 29492
Bloss Walter H MO/CM 2676 (AID) 21568
Blount Alice M PM/PO/PIC 105 RP (AID) ..... (9) 235-1034
Blount Guy L OC/PE-PT BAY A SA-13 71659
Blue Richard PM/MD 571 SA-14 (AID) ..... (9) 235-1342
Blue William L ARBC ..... (9) 382-8071
Blumenthal Sylvia B INR/DDC/OIL 8732 20371
Blumgart John AFR/DS 4746 (AID) 23722
Blumle Mary L CA/FS/E-C 2417A 29764
Blunt Diane AFR/ESA 4841 (AID) 28657
Blust Merwin C INR/EX 6639 22084
Board John M PPT 232 SA-17 128-7191
Boardman Norman INR 6528 20220
Boch Marian PPC/PDA 3947 (AID) 28382
Bockus Linda L A/SY/EX/RSB 2428 21340
Bocskor David P A/SY/WFO 4th Fl SA-15 ..... (9) 235-1028
Boddie Carolyn SER/H 309 SA-2 (AID) 29718
Boddie Wilburn L EOP 2664 (AID) 27996
Bodeen Dorothy A INR/PMT 6638 22358
Bodnar James S INR/RES/ER 7807 22590
Boehm Edward G D/HA 2526 22306
Boehme Arthur J Jr AFR/CWA 4528 (AID) 29446
Boeker Paul EB/IFD 2531 29496
Boerner Michael P EB/OFP/FPD 3427 23036
Bogan Judy A EA/TD 609 RP (AID) ..... (9) 235-8980
Boggs Amparo P SCA/VO 817 SA-2 22897
Boggs Thurman MO/GS Whse (AID) 70197
Bograkos Karyn V S/CPR 1240 21702
Bohl Ann AA/NESA 6724 (AID) 29118
Bohlen Avis ACDA 4936 20829
Bolden Colleen L CU/BFS 4825 22847
Bolden Wesley SER/MO/CM 3209 (AID) 29052
Boles Roy L ID/GAO 2412 21588
Bolij Gene G IO/OIC 1511 28336
Bolka Dorothy R VO 509 SA-2 21972
Bolton Charlotte A PPT 414 SA-17 128-22384
Bolton Daisy M SER/MO 3328 (AID) 28972
Bonard Bonna L S/NM 7336 28692
Bond Stephen R L/EB 6420 20349
Boni Anthony LA/DR 406 SA-2 (AID) 20748
Bonko Eleanore M H 7261 29132
Bonnell Virginia LA/MRSD/MBAF 3676 (AID) 29436
Booher Donald C ACDA 5637 23246
Booke Nancy J AF/E 5240 28852
Booker Gloria CM/SD/SUP 779 PP (AID) ..... (9) 235-9111
Boone Dorothy J NEA/IAI 6247A 22686
Boone James C FM/CSD 608 SA-12 (AID) 20168
Boone Louise T PPT 210 SA-17 128-4161
Boorady Edna A AA/SER/LR 309 RP (AID) ..... (9) 235-8929
Booth Ernest W A/SY/EX/RSB 2428 20634
Booth Lester O FADRC/PBR 1758D 29570
Booth Robert D A/SY/WFO 4th Fl SA-15 ..... (9) 235-9351
Booth Thomas E PPT 250 SA-17 128-5176
Booze Ellsworth M PPT 358 SA-17 128-3992
Booze Walter J OPR/VS B-258 21634
Boozer Russell B PER/CA/FS/AF 2830 27663
Borcik Elizabeth SER/IT 1003A SA-5 (AID) 28784
Borek Ted A L/PM 5419A 21463
Borem Mary Ellen EUR/RPM 5430 22188
Borg C Arthur S/S 7224 23126
Boright John P ACDA 5641 21874
Borissow Kyrill Jr M/FSI/SLS 800 SA-3 ..... (9)235-8822
Bork Timothy GC/AFR 3536 SA-2 (AID) 29261
Boseman Richard K OC/T 5440 29554
Boss Joy AA/NESA 6927 (AID) 23852
Bossard James R DM/DS/A 706 SA-12 (AID) 29744
Bostain James C M/FSI/SLS 900-A SA-3 ..... (9)235-8803
Bostick Robert NESA/TECH 5312 (AID) 20228
Bostwick Burton OPIC 850 BOT 43227
Boswell Eric J S/S-O 7516 21512
Bosworth Stephen W EB/ORF/FSE 3526 21420
Boteler Robert W A/SY/DO 3811 20746
Boteler Thelma G M/FRM/BP 1331 20922
Botts Dorothy P A/OC/T 5440 21380
Botts Mercedes B D/IWY 1008A 28978
Bouchard Donald J M 7207 27758
Boucher Albert L AG/OAS 500B PP (AID) ..... (9)235-9215
Boughton Priscilla M A/AID 5758 (AID) 20108
Boulden Harold M GAO 412 SA-2 (AID) 20011
Bouldin Mary M SER/IT 903 SA-5 (AID) 28836
Bourgin Mariada C CU 6217 22958
Bourne Frances T PER/MGT/EX 1609 23382
Bourquein Robert L FM/SPD 516 SA-12 (AID) 20035
Bova Michele ARA/LA/CEN 5915 22180
Bovis H Eugene M/FSI/SPS 1103-A SA-3 ..... (9)235-8776
Bow Carolyn D M/FRM/FM/FC 1129 20960
Bowan A Dane 5400 Treasury 184-2896
Bowden Eugene C OPR/GS 1493 28209
Bowden Karen A S/S 7516 22522
Bowden Lewis W BEWT 4823 Commerce 189-4618
Bowe Avon TA/AGR 2241 (AID) 28279
Bowe Effie MO/OPM 217 SA-2 (AID) 28184
Bowen Maura F O IGA 6819 28322

For extensions beginning with 2 - IDS code is 101
For extensions beginning with 4 - IDS code is 193
For extensions beginning with 5 - IDS code is 156
For extensions beginning with 7 - IDS code is 16

Bowen Barbara A EUR/SOV 4221 28720
Bowen Patricia J NESA/TECH 5312 (AID) 20228
Bowen Robert G O/FADRC/DA 1239 27767
Bowens Shirley T NESA/NENA 4725 (AID) 27955
Bower Harry INR/RCI/CC 6510 21425
Bowie Barbara PPC/ACS 2664 (AID) 28570
Bowie Thomas D S/IL 4232 23662
Bowles Jean M/FRM/FM/AC 1331 20999
Bowling Patricia D PHA/POP/LA 316 RPE (AID) ..... (9) 235-9677
Bowman Bonnie L PM/MC 800 SA-6 ..... (9) 235-9763
Bowman Catherine AID/TA/H 633 PP (AID) ..... (9) 235-9161
Bowman Dorothy PM/FSP 6845 (AID) 21078
Bowman Earlene D SER/FM 519 SA-12 (AID) 20182
Bowman Francine L DG/MED 2909 28691
Bowman Gloria PHA/POP/FPS 515 RPE (AID) ..... (9) 235-9665
Bowman John W MO/CM 6678 (AID) 28607
Bowman Margaret M 7207 28879
Bowman Nancy AFR/ESA 4752 (AID) 22876
Bowser Jessie L FM/FCD 636 SA-12 (AID) 20062
Boyd Anne Q CM/ROD/AFR 721 PP (AID) ..... (9) 235-9106
Boyd Barbara J OC/P B-528 22167
Boyd Bessie L PM/PO/CSP 209 SA-18 (AID) ..... (9) 235-9040
Boyd Gavin C BIC/OCRS 3204 Commerce 20286
Boyd Ida E EA/P 4209 22527
Boyd Joan P M/FSI 100 SA-3 ..... (9) 235-8727
Boyd John A L/T 6420 23021
Boyd Mary B ARA/LA 6263 29393
Boydston Hattie ARA/MGT/FM 3260 28106
Boyer Neil A CU/OPP 4802 27940
Boykin Carl W GAO/ID 1821 23276
Boylan Robert J IV SCS 1805 22400
Boyle John A PER/CA/FS/E-C 2417A 29764
Boyle Margo M 7509 21756
Boyle Walter F A/S/&I/WFO 4th Fl SA-15 ..... (9)235-9350
Boynton Willard H PHA/POP/DIR 510 RPE (AID) ..... (9)235-9645
Brackeen Rogers L O/ISO 19A13 22692
Brackeen Shawn MO/TR 12A49A (AID) 29145
Brackett James PHA/POP/DEA 201 RPE (AID) ..... (9)235-9692
Brackett Maura H LA/DR 2252 (AID) 20246
Braddock Agnes A DM/OD 725 SA-12 (AID) 23962
Braddock G Grant MO/PAV B-930 NS (AID) 28376
Braddock Rita H OPR 524 SA-2 22888
Bradford Rosanne M PM/MC 800 SA-6 ..... (9) 235-9769
Bradley Anne C NESA/DP 6723C (AID) 29116
Bradley Helen O GAO 412 SA-2 (AID) 20010
Bradley Mauno E A/BF/OAG 4253 29519
Bradley Roland F FADRC/PBR 1758 29524
Brainard Alfred P EUR/EE 5217 20575
Brainard Joanne E MP-DS 2637 (AID) 23910
Bramante A Donald EB/CBA 4826 23024
Bramble Joanne K EUR/WE 5232A 28553
Branch Sherrilyn D DG/MED 2256 23628
Branch Stuart E OC/T 5440 23874
Branch Willie L DM/DS/A 706 SA-12 (AID) 29744
Brand Julee A PER/CA/FS/EUR 26A11 20251
Brande Fletcher R BF/FS/WFC 7705 SA-15 ..... (9)235-9381
Brandford Sheila J EA/EP 5310 29391
Brandon James CM/COD/OTR 763 PP (AID) ..... (9) 235-9134
Brandt Mary M PA/HO 622 SA-2 21919
Branic Otto H Jr FADRC/PBR B844F 22518
Brannigan Margaret A S/AJ 7246 23930
Brannock LeRoy A OC/P B-528 21090
Brant Barbara P NESA/ME 3312 (AID) 28516
Brantley Janice LA/DR 2242 (AID) 28128
Brasfield Nancy F DM/CC 725 SA-12 (AID) 20092
Brathwaite Cecil H SCA/VO 611 SA-2 21960

Bratrud Theodor J AFR/CWA 4636 (AID) 28422
Braun August OC/T 5440 20595
Braxton Dorothy LA/MRSD 3254 (AID) 28124
Braxton Mable E FM/BFD 536 SA-12 (AID) 20176
Bray Charles W III PA 6806 20604
Brazeal Aurelia E ARA/LA/APU 4911 20552
Breard Hypolite PA/PP 5829 28661
Breckenridge Mary F A/FBO/DF 324-D SA-6 ..... (9)235-9440
Breen Nancy W PPT 210 SA-17 128-5172
Breitenbach Charles LA/DR 2242 (AID) 28128
Brekke William A PPT 414 SA-17 128-22384
Breland Carlus W GAO/ID 1821 23276
Bremer L Paul III S 7234A 20968
Bremseth Cameron F SER/IT 1121 SA-5 (AID) 28786
Brenenstuhl Jane L NEA/EX 4243 20300
Brent Jacqueline OPIC 846 BT 29154
Brent Mary K LA/DP 3917A (AID) 21737
Brent Robert S Lt ACDA 4660 28659
Bresler Ralph E EUR/RPE 6517 20457
Bressler Granville LA/DR 2252 (AID) 23226
Brewer Audrey EA/EAA 4216 (AID) 29842
Brewster Helen L EB/OT/TA 3824 21163
Bridendolph John D DM/DS/A 706 SA-12 (AID) 29724
Bridges Peter S PER/PCE/PE 2803 23412
Briggs James E Jr CU/IVP 400 SA-6 ..... (9) 235-9877
Briggs Phyllis M EUR/CAN 5227 23213
Brinkley Harriet ARA/LA/CEN 5915 20602
Brinkman Catherine S INR/DDM/RCI/IRB 4201 SA-15 ..... (9)235-9430
Brinley Sheridan LEG/LPCS 2895 (AID) 23652
Brinson Arthur MO/CM B-461 (AID) 28392
Briscoe Melvin J PA/M 6806A 21026
Briscoe Shirley A ARA/LA/PLC 6911 29493
Britanik Rose A TA/H 643 PP (AID) ..... (9) 235-9162
Britt Edna AFR/CWR 3325 (AID) 29101
Britt Serena EA/RD 3313 (AID) 28226
Britton Joe W M/FSI-AV 200 SA-3 ..... (9)235-8721
Britton Stella PPC/RC 3898 (AID) 22602
Broadgate Margaret W PPT 662 SA-17 128-5221
Broadhurst Angelique R FADRC/PBR 1758 29570
Brock Alfred E SER/MO/PAV B-927 (AID) 28394
Brock Mary J EA/TD 606 RP (AID) ..... (9) 235-8870
Brock Willie G MO/EA 219 SA-2 (AID) 28554
Brocken Marvin B A/SY/E 2422A 23109
Broderick Terry R EB/IFD/OIA 3827 21717
Broderick William D M/FSI 1200 SA-3 ..... (9) 235-8770
Brody Leonard H A/OS 234 SA-6 ..... (9)235-9599
Brogan Thomas R GAO 1821 23276
Brogden Lee PHA/POP/R 207 RPE (AID) ..... (9) 235-8117
Broh-Kahn Jere EA/LC 5206 21449
Bromley Daniel TA/AGR 2246 (AID) 27937
Brookens Benoit O OIM/BIC 4227 Commerce ..... (9) 967-3355
Brooker Xenia ACDA 4660 21101
Brookins Mary E PPT 210 SA-17 128-4161
Brooks Bernard L PPT 552 SA-17 128-4077
Brooks Carol CM/SD 708 PP (AID) ..... (9) 235-9111
Brooks Cora B INR/REA 6510A 21024
Brooks Doris C FM/CSD 608 SA-12 (AID) 20168
Brooks Edward C MO/LA 210 SA-2 (AID) 28781
Brooks Frances B PM/PO 322 RP (AID) ..... (9)235-9056
Brooks Gladys B PER/MGT/OS/IO 1329 22098
Brooks James F PPT 800 SA-17 128-6165
Brooks Joseph N NESA/NENA 4733 (AID) 29228
Brooks Josephine B SER/IT 921 SA-5 (AID) 28745
Brooks Louise M PPT 584 SA-17 128-3850
Brooks Ollie V FM/DCD 633 SA-12 (AID) 24283
Brooks Robert B MO/CM 3659 (AID) 22000

For extensions beginning with 2 - IDS code is 101
For extensions beginning with 4 - IDS code is 193
For extensions beginning with 5 - IDS code is 156
For extensions beginning with 7 - IDS code is 16

Brooks Robert E DM/CC 735 SA-12 (AID) 20122
Brooks Sadie W CU/FS 223 SA-6 ..... (9) 235-9436
Brooks Vanessa C PER/PCE/PE 2803 23412
Brotherton Dolores M D/IWY 1004 28888
Brotherton Heidi A PA/M 6806A 22408
Brown Anita S ESC/C (Cashier) 1258 23563
Brown Anne E DM/DS/A 737 SA-12 (AID) 29650
Brown Annie R M/FRM/FM/FC 1132 27820
Brown Agatha G AFR/CWA 4636 (AID) 21888
Brown Arnetha C OCT 5440G 23418
Brown Barbara J PPT 680 SA-17 128-4747
Brown Barbara L CU/FS 223 SA-6 ..... (9)235-9444
Brown Bazil W NEA/INS 5251 21289
Brown Carol A EUR/NE 4513 21723
Brown Carroll EUR/EE 5220 23345
Brown Celestine IO/CMD 5321 21269
Brown Chester A CU/YSS 4328 21113
Brown Claudia A IO/EX 5333 21662
Brown David G EA/J 4210 23152
Brown David M PPT 250B SA-17 128-5239
Brown Dollie FM/CSD 607 SA-12 (AID) 20138
Brown Donald S AA/AFR 6936 (AID) 29244
Brown Dorothy IO/UCS 500 SA-2 22810
Brown Dorothy E FADRC/LR 2442F 22669
Brown Edna E OES/OFA/FA 3212 21073
Brown Edwin L A 1873 23561
Brown Elsie M O/LAB 4527A (AID) 20995
Brown Emerson M INR/DDC 6635 21506
Brown Estelle W SER/IT 913A SA-5 (AID) 28833
Brown Fitzhugh B FRM/BP 1332 20925
Brown G Gardiner NEA/EGY 6251 22660
Brown George ARA/LA 3262 29237
Brown George E MO/CM B-460 (AID) 28372
Brown George E PM/DOD 4B856 Pent ..... (9) 697-3607
Brown Gerald M SCA/VO 819 SA-2 21933
Brown Gertrude V INR/PMT 6638 22572
Brown Gloria J AF/C 4238 21707
Brown Gordon S EB/ORF/FSE 3524A 20681
Brown Grace M IO/SCT 1429 23514
Brown Harold H OC/PE 228 SA-6 ..... (9) 235-9588
Brown Helen E PER/MGT/OSD/SP 1822 22783
Brown Helen H S/PRS 2109 22454
Brown J Garnell GS B 229 21012
Brown J Melissa PA 6801 20782
Brown James PPC/PDA 3889 (AID) 23692
Brown Janice MO/SA 219 SA-2 (AID) 28554
Brown Keith EXSEC 5665 (AID) 22564
Brown LaJunta GC/LA 5917 (AID) 29182
Brown Leomie C EUR/CE 4234 22005
Brown Leslie H PM/ISP 7323 22056
Brown Loreina PHA/POP/PPD 204 RPE (AID) ..... (9) 235-9867
Brown Mabel E PPT 414 SA-17 128-22384
Brown Marshall LA/DR 2248 (AID) 23620
Brown Mary E OC/T 5440-G 23418
Brown Mary K REM/EMP/OEB 7507 SA-15 ..... (9) 235-9406
Brown Mary P OC/T 5440 21640
Brown Maury D DM/OD 725 SA-12 (AID) 27962
Brown Noble OPR/GS B229 23936
Brown Patrick Ann TA/PM 2941 (AID) 20196
Brown Preston W LA/DR 401B SA-2 (AID) 28566
Brown Reuben O/ISO 1921 20240
Brown Richard D SER/INC 2733A (AID) 29066
Brown Robert B OC/T 5440 21640
Brown Robert L PER/REM 7314 SA-15 ..... (9)235-9232
Brown Sharon A PPT 414 SA-17 128-22385
Brown Steven J A/SY/WFO 4th Fl SA-15 ..... (9) 235-9348

For extensions beginning with 2 - IDS code is 101
For extensions beginning with 4 - IDS code is 193
For extensions beginning with 5 - IDS code is 156
For extensions beginning with 7 - IDS code is 16

Brown Theodore E AA/TA 6212 (AID) 23964
Brown Theodore T Sr OPR/GS B-229 21672
Brown Truman E A/FBO 312 SA-6 ..... (9) 235-9487
Brown Virginia D FM/CSD 608 SA-12 (AID) 20078
Brown William E S S/S-I 7241 23836
Brown William P S/PRS 2115 28461
Brown Wilma D EB/TT/TD 5824 22593
Brown Winona V IO/CMD 5321 28593
Browne Charles AG/AUD 571C PP (AID) ..... (9)235-9187
Browne Jeffrey T S/CCT 6510A 20831
Browne Sheryle K EB/CBA/REP 3333 20792
Browning Jeanne M INR/RCRS 6527 23848
Browning Sherry L A/SY/EX 2509 21596
Brownson Eugene C A/OS 234 SA-6 ..... (9)235-9616
Bruce Edith IO/CMD 5321 28157
Bruce Joyce L A/OS 234 SA-6 ..... (9) 235-9591
Bruce Mary E AF/EPS 4515 22591
Bruce Michele L SCA/VO 700 SA-2 21945
Bruce William H MO/TR 1247 (AID) 28297
Bruce William H OC/P 44A30 21577
Brumbaugh Dewey K PM/MD 439B PP (AID) ..... (9)235-9070
Brumberg Abraham INR/XR 6635 21505
Bruner Harry D OES 7831 22396
Brushel W Samuel S/IG 412 SA-6 ..... (9) 235-1480
Bryan Betty M O/FADRC/DA 1239 29268
Bryant Arria M EA/TD 606 RP (AID) ..... (9) 235-8870
Bryant Carole L EUR 6511 20738
Bryant Charles H OC/T 5440 29657
Bryant Clyde G Jr PM/MC 800 SA-6 ..... (9)235-9758
Bryant Jack M AF/EX 3521 28318
Bryant Vivian O PM/PS 419D PP (AID) ..... (9)235-9085
Bryarly Alma L PPT 210 SA-17 128-4161
Bryniarski Joan Lee PA/HO 519A SA-2 28625
Brzuszkiewicz Doreen A OCT/MPI 5438 20595
Buchanan James E INR/RAA 7534 22251
Buchanan Marsha CU/EX/BM 4803A 23386
Buchheim Robert W ACDA 5499 22069
Buck Craig G S/NM 7336 21518
Buck Hala A/FBO/IDF 324 SA-6 ..... (9) 235-9440
Buckland Annette PPC/RB 3741 (AID) 20436
Buckler Steven R EUR/EX/PMO 5428 23326
Buckley Gerald T O/FADRC/DA 1239 22856
Buckley Margaret M INR/DD 6531 22436
Buckner Mable O PPT 414 SA-17 128-22612
Bucsko Phyllis A EUR/EX 5424 20262
Buczacki Jeffrey J IO/HDC 5328 21535
Budow Lawrence S S/IG 412 SA-6 ..... (9) 235-1475
Buechel Janet G S/S-S 7241 28348
Buffalohide Homer J S/S-I 7241 23836
Buffum William IO 6323 29600
Buggeln Linda IO/OES 5327 21740
Buige Francis K GAO 2412 21588
Bujac Gregory W A/SY/E&T 4th Fl SA-15 ..... (9) 235-9461
Bulczynski Adella SER/LR 309 RP (AID) ..... (9)235-8929
Bullard William A IJC 203 1717 H St NW 29456
Bullen Pierce K NEA/ARN 6250A 21019
Bullick Helen A SCS 1810 23638
Bullick Mary V FADRC/PBR 806 SA-6 ..... (9)235-9560
Bullock Imogene AF/EX 3430 21238
Bullock Margaret J PER/CA/FS/POL 2417A 29776
Bullock Patricia CM/ROD/AFR 721C PP (AID) ..... (9)235-9105
Bundy Bernadette EA/EAA 4218A (AID) 28526
Bunker Ellsworth S/AB 7260 23232
Burch Lillian S BF/FS/AB/RR 6205 SA-15 ..... (9)235-9250
Burden Doreen OPIC 734 BT 20170
Burgess Harrison W IO/OIC 1511 20722

Burgess Jay A GC/ASIA 2634 (AID) 28700
Burgess Roger E SER/LR 309A RP (AID) ..... (9)235-8932
Burget Frank R A/FBO 334-B SA-6 ..... (9)235-9490
Burke Amy E M/FM 1132 27820
Burke Charles W IBC/ 3810 GAO Bldg ..... (9)783-9151
Burke Billie M COM/SE 702 RPC (AID) ..... (9) 235-8991
Burke J Grant OES/ENP/EN 7822 29169
Burke Joseph J COM/CPS/IE 713 RP (AID) ..... (9) 235-8883
Burke Lee H PA/HO 625 SA-2 21952
Burke Margaret V A/SY/T 3810 20548
Burke Marie SCS 1805 28204
Burkhardt Edwin A REM/EMP/OEB 7507 SA-15 ..... (9)235-9406
Burkhardt Ellen M PPT 358 SA-17 128-3992
Burkot Genevieve NEA/ARN 6250A 21019
Burman Harold S L/M 5425A 20292
Burnett Benjamin IO/EX 6319 20561
Burnett Patricia A M/FSI 100 SA-3 ..... (9) 235-8729
Burnette Marianne A/AID 5899 (AID) 20966
Burnette Wendy J PPT 634 SA-17 128-4851
Burns Joanne T DM/DS/A 706 SA-12 (AID) 29744
Burns Lois R SER/IT 1121 SA-5 (AID) 28786
Burns Martha S/FSG 3418A 29090
Burns Patricia B INR/P 3519A 28686
Burns Robert T PER/REM/BEX 7314 SA-15 ..... (9) 235-9392
Burns William J FM/ESD 503 SA-12 (AID) 20140
Burrell Janie PPT 414 SA-17 128-22384
Burrell Lawrence E OPR/LS 2206 22018
Burris Barbara LEG/CLS 2895 (AID) 28429
Burriss Francine W PPT 414 SA-17 128-22384
Burroughs Shelia A BF/FSD/P 6701 SA-15 ..... (9) 235-9306
Burrows Hugh W IO/OIC 14A28 21306
Burson Betty J LA/DR 2252 (AID) 29162
Burt Alanson G OES/OFA/FA 3210A 22009
Burton Carolyn J OC/T 5440 23418
Burton Charles C Jr OPR/GS B-229 21672
Burton Elizabeth OPIC 746 BT 21839
Burton Gwendolyn MO/OPM 215 SA-2 (AID) 28184
Burton Hortense S/CPR 1238 21144
Burton Janell C PPT 414 SA-17 128-22384
Burton Pamela A OES/SCI/AE 7830 23939
Burton Steven J L/OES 6420 21043
Busby Morris D Cdr OES/OFA 3214 22798
Busby Veronica MP/DPC 2637 (AID) 23910
Bush Mildred H M/FSI 906 SA-3 ..... (9) 235-8801
Bush Ruth L COM/SA 811 RP (AID) ..... (9) 235-8908
Bush Shirley S FRM/BP 1331-C 22221
Bushnell Robert S EB/CBA/BP 4828 20266
Bushong Jac H L/ECP 5527A 20811
Butcher Larry G EB/ORF/FSE 3526 26324
Butcher Suzanne S S/S-S 7241 21522
Butler Carolyn DG/PC 2137 28934
Butler Jesse H 0/ISO 1921 20294
Butler Lois M OPR/ESC 1252 23432
Butler Michael F OPIC 724 21766
Butler Mildred M PPT 414 SA-17 128-22384
Butler Shirley A PM/PS 421 PP (AID) ..... (9)235-9085
Butler Thelma A SCA/VO 713 SA-2 21904
Butler Virginia S FADRC/PBR B844F 22518
Butterfield Samuel AA/TA 207 SA-2 (AID) 28475
Button Jack B PER/PCE 7327 22508
Buzzard Suzanne E DM/DS/B 717 SA-12 (AID) 20032
Byer Zelda M SER/FM/CAD 624 SA-12 (AID) 20072
Byers Warren A PM/MD 453 PP (AID) ..... (9)235-9224
Bynum Geraldine LA/DR 400 SA-2 (AID) 28566
Bynum Patricia N TA/PM 2941 (AID) 23572
Bynum Willie J FADRC/PBR 1758 23299
Byrd Barbara A PPT 210 SA-17 128-4161
Byrd Doris PM/PO/FSP 408 SA-18 (AID) ..... (9) 235-8993
Byrd Martha CM/SB 605 PP (AID) ..... (9)235-9119
Byrne Eugene A SER/IT 1115 SA-5 (AID) 28820
Byrnes Arthur F SER/IT 1113 SA-5 (AID) 28774
Byrnes Jean M M/FSI 1117 SA-3 ..... (9)235-8761
Byrnes Paul J IO/AGR 5327 22525
Byron Byron E EB/CBA/REP 3333 20792

C

C

Cabrera Carlos AG/AUD 519 PP (AID) ..... (9) 235-9197
Cabrera Carmen LA/DR 3253 (AID) 20403
Cabrero Juan ENGR/SP/UE 527 SA-11 (AID) ..... (9)235-9808
Cacciatore Mary V TA/RIG 2643 (AID) 22971
Cadeaux Ralph H M/FSI/SPS 1116 SA-3 ..... (9)235-8763
Cafagna Marybell ENGR/SP 515 SA-11 (AID) ..... (9)235-9802
Caha Jean E O/ISO 19A16 28162
Cahill Harry CBA/BR 3334 20669
Cahill Jacklyn A 7220 29642
Cahoon Alicia N S/P 7419 28613
Cahoon Fannie E S/CPR 1237 22653
Cain William T SER/DCS 2665 (AID) 27762
Caldwell Mariel TA/N 2489 (AID) 29771
Caldwell Ray L INR/RES 7802 20799
Calhoun Herbert L ACDA 4660 21265
Calhoun Jeanne H O/FADRC/DIR 1239 27969
Calhoun Solomon W PPT 452B SA-17 128-22194
Calkin Homer L PA/HO 622 SA-2 21984
Calkins Frank CM/SD/POL 717 PP (AID) ..... (9) 235-9107
Callaghan Gail ACDA 8th Fl SA-6 ..... (9) 235-9790
Callahan Edwin D SER/ENGR 505 SA-11 (AID) ..... (9) 235-9858
Callahan June E M/FSI 402 SA-3 ..... (9)235-8844
Callahan Mary F M/FSI/SLS 901 SA-3 ..... (9) 235-8816
Callaway James R ENGR/SP/GEN 521 SA-11 (AID) ..... (9) 235-9805
Callison C Stuart EA/VN 3316 (AID) 27668
Calvert Arden INR/RES 7813 23367
Camaur Richard L LA/PAN 2915 (AID) 22567
Cambern John R ACDA 8th Fl SA-6 ..... (9) 235-9796
Camden John SER/IT 919 SA-5 (AID) 22952
Camelio Joseph A BIC/OCRS 3203 Commerce 20623
Cameron Renata CM/SB 610 PP (AID) ..... (9)235-9119
Camitta Hugh D PM/DCA 7424 21149
Camozzo Egle G M/FSI 617 SA-3 ..... (9)235-8834
Camp William III A/SY/T 3810-A 22304
Campbell Alice P EA 6205 20367
Campbell Ann PER/CA/FS/CON 2332A 23333
Campbell Dorothy W INR/XR 6747 20980
Campbell Douglas CM/ROD 724 PP (AID) ..... (9) 235-9117
Campbell Edward LA/BR 4906 (AID) 21551
Campbell Edwina S EUR/RPM 6513 22127
Campbell Hugh K PER/CA/FS/AF 2830 27661
Campbell Jannie OPIC 700 BT 22315
Campbell John W CA/FS/EA 2332A 23312
Campbell Marsha M TA/OST 2849 (AID) 28937
Campbell Mary F PER/MGT/PS 2133 21840
Campbell Mary L EB/OT/GCP 3828 21326
Campbell Neil H IGA 6825 23632
Campbell Richard H Col SCI/SAM 7825 23622
Campbell Stephen J S/IG 412 SA-6 ..... (9) 235-1480
Campbell Vera L PPT 210 SA-17 128-4161
Campbell William M A/O 1417 22966
Campello Marie S/S-S 7241 28338
Campen Tomoko T M/FSI/SLS 5806 SA-15 ..... (9)235-9395

For extensions beginning with 2 - IDS code is 101
For extensions beginning with 4 - IDS code is 193
For extensions beginning with 5 - IDS code is 156
For extensions beginning with 7 - IDS code is 16

Canady Simon L OPR/ST 522 SA-6 ..... (9)235-9540
Cann Alice V CU/IAP 4821A 29019
Canney Paul F EUR/NE 4511 20498
Cannon John K A/SY/I/WFO 4th fl SA-15 ..... (9)235-9359
Cantrell Kathlyn D DG/MED 2254 23595
Cantu Mario PER/PS/RET 1251 23344
Cao-Garcia Jose S/IG 412 SA-6 ..... (9) 235-1475
Capoferri Cleta AFR/CWR 3323 (AID) 22840
Caponiti Naomi BF/FS 6308 SA-15 ..... (9) 235-9247
Cappello Betty A SER/IT 1113 SA-5 (AID) 28774
Capps Charlotte P PA 6804 29606
Capps F Herbert INR/RES 7802 20709
Caraway Benjamin OPR/GS B 229 21672
Carbin Sturgis LA/DR 3253 (AID) 23304
Cardozo Julia M EUR/EX 5428 23327
Cardwell Lucy PM/PO/PEM 506B RP (AID) ..... (9) 235-8918
Carethers Mildred R OPR/ST 525D SA-6 ..... (9)235-9536
Carey Catharine D PPT 512 SA-17 128-5419
Carey Charles ACDA 5927 29504
Carey Elizabeth MP-DS 2637 (AID) 23910
Carey Glenn W CU/AF 4822 23748
Carey Guy H CMC 7310 21647
Carey Robert V DG/MED 2909 23616
Carlier Marcelle H PM/MD 463 PP (AID) ..... (9)235-9094
Carlin James L D/HA 7526 29557
Carlson Kathryn A CU/WE 5807 22290
Carlucci Donna E S 7226 29572
Carlucci Louis J OPR/ST SA-4 ..... (9)339-7001
Carney Rose M ARA/LA/CEN 5911 20630
Caron Lorraine I ACDA 5534 23530
Carothers Joan E [illegible]T 216 SA-17 128-25107
Carpenter Caroline PHA/PVC/PSS 3732 (AID) 28954
Carpenter Francis IO 7316 20462
Carpenter Frederick E O/ISO 1921 22136
Carpenter Juliette M PER/MGT/OSD/CC 1336 21225
Carpenter Robert PHA/POP 207 RPE (AID) ..... (9) 235-8117
Carpenter Stanley S S/IG 412 SA-6 ..... (9) 235-1475
Carper Jennie ARA/LA/APU 4911 22205
Carr Arthur E A/SY/T/NSU 3810A 20914
Carr Betty FM/CSD 607 SA-12 (AID) 20138
Carr Lucile J ARA/LA 6263 29226
Carr Milton L SER/IT 1125 (AID) 28778
Carr Paul A M/FSI 914 SA-3 ..... (9) 235-8814
Carr Robert K CU/EX/SMS 4817 21936
Carrico Peter P INR/REA 8840 22108
Carrier Elizabeth A M/FSI 914 SA-3 ..... (9)235-8814
Carrigan Ellen M DG/MED 2906 21580
Carrigan Nell AG/SEC 415 RPE (AID) ..... (9)235-9719
Carroll Agnes ARA/MEX 3906A 20661
Carroll Alf L SER/ENGR 620 RPC (AID) ..... (9)235-9006
Carroll Alfred Q III PPT 636 SA-17 128-4025
Carroll Bette J PER/MGT/OSD/CC 1329 22098
Carroll Betty AFR/CWR 3323 (AID) 28240
Carroll Edward C OC/T 5440 29553
Carroll Gail PPT 210 SA-17 128-4161
Carroll Geraldine H PER/REM/SSB 7524A SA-15 ..... (9)235-9411
Carroll Harvey MO/CM B923 (AID) 28599
Carroll Jacqueline A PPT 374 SA-17 128-28562
Carroll John P OPR/VS B258 21634
Carroll Kevin E IO/EX 4334A 21044
Carroll Lorraine K EB/TT/OA 5531 23046
Carroll Mabel L EUR/RPM 5430 22189
Carroll Michael BF/FS/P 6701 SA-15 ..... (9)235-9299
Carroll Michael B OC/T 5440 23418
Carroll Michael J AG/GAO/IGA 6845 (AID) 28256
Carroll Robert J EUR/SE 5511 21562
Carroll Robert L CM/ROD 729 (AID) ..... (9) 235-9130
Carroll Virginia D PPT 552C SA-17 128-3569
Carroll William LA/DR 401B SA-2 (AID) 28566
Carson Jeannette B AFR/NARA 4725 (AID) 28501
Carson Sarah P INR/REC 8723 20107
Carson Vernelle D CU/OPP 4802 27940
Carstones Alice ARA/PAF 3491A 21725
Carstones Irene CU/ARTS 424 SA-2 22795
Carter Astrid N DG/MED 2254 23595
Carter Caleb R OCT 5440G 23418
Carter Dora L H 7251 22318
Carter Eileen K CA/FS 2822 22635
Carter Elijah AG/AUD 544 PP (AID) ..... (9) 235-9220
Carter Elizabeth LA/CEN 5909 (AID) 22667
Carter Etta J SER/IT 928 SA-5 (AID) 28792
Carter Harry T M 7207 27758
Carter Haru Sr OC/T 5440 20595
Carter James DG/MED 2256 23628
Carter James V OC/T 5440 23523
Carter James W SCA/VO 817 SA-2 22922
Carter John A PPT 562 SA-17 128-3464
Carter Joseph H M/FSI 912 SA-3 ..... (9)235-8789
Carter Joseph H Jr S/S-I 7241 23836
Carter Leonard E IGA 6825 22422
Carter Lloyd F OPR/GS B-229 23936
Carter Manuel L G A/SY/FO/NSU 2410 22493
Carter Michaele E WRDCO 801 SA-6 ..... (9)235-9614
Carter Mildred A IO/OIC 1428 22514
Carter Myra M IO/UCS 505 SA-2 22810
Carter Patricia A SCA 5638 29010
Carter Royal E REM/BEX 7112 SA-15 ..... (9) 235-3225
Carter Shirley P FM/FCD 636 SA-12 (AID) 20062
Carter Theodore B GC/P&T 6883 (AID) 28416
Carter Thomas H INR/REC 8444 21187
Carter Thomas T INR/REC/TR 8448 22215
Carter Yvonne MO/ASIA 219 SA-2 (AID) 23867
Cartier Bernice AFR/ESA 4758 (AID) 29194
Casady Lance B BF/FS/WCF 6507 SA-15 ..... (9)235-9339
Casagrande Ronald B EUR/CE 4228 22721
Case Betty J DM/IM 725 SA-12 (AID) 20036
Case Nancy C M/FSI 1209 SA-3 ..... (9) 235-8768
Casey Edward A Jr EUR/RPE 6517 21606
Casey Ellen J ARA/MGT/FM 3260 22740
Casey Thomas M AF/EX 3517 20744
Cashwell Rita L INR/RPS 7638 20220
Casperino Ralph A O/ISO 1921 20468
Cassady John E WRDCO 801 SA-6 ..... (9) 235-9614
Casteel Donald D SCA/VO 817 SA-2 22908
Catey Mary Jane A/AID 5883 (AID) 23478
Caticchio Normanno CM/ROD/AFR 719 PP (AID) ..... (9)235-9115
Catlett William H III OC/T 5440 23418
Catlin Robert J OC/T 5440 29554
Catoe Lynn E NESA/NENA 4725 (AID) 28984
Caton Douglas D EA/TD 606 SA-18 (AID) ..... (9) 235-8870
Caton Nedina SER/FM/SPD 1002 SA-12 (AID) 20055
Catto Henry E Jr S/CPR 1232 20866
Caudle Margaret MO/CM B-461 (AID) 28601
Caulfield Dorothy NESA/EMS 4441 (AID) 28940
Cauvin Glenn C PPC/RB 3752 (AID) 23918
Cavanaugh Carmel R EB/OFP/FFD 3427 20555
Cavanaugh Louis N Jr IO/SCT 1429 23511
Cavazos Catherine G OC/S 6442 23060
Cavey Joseph F COM/CPS/IE 713B RP (AID) ..... (9)235-8883
Cazenave Rudolph AG/AUD 507 PP (AID) ..... (9) 235-9187
Cecil Charles O NEA/ARP 5248A 29373
Cella Glenn R PM/DOD/CNO 4E 632 Pent ..... (9)694-3191

For extensions beginning with 2 - IDS code is 101
For extensions beginning with 4 - IDS code is 193
For extensions beginning with 5 - IDS code is 156
For extensions beginning with 7 - IDS code is 16

Cephas Theodosia OPIC 810 BT 28991
Cernik Marvin PHA/POP/WA 312 RPE (AID) ..... (9) 235-8615
Chable Alphonse LA/DR 2242 (AID) 28128
Chadran Jijis M M/FSI/SLS 5520 SA-15 ..... (9)235-9395
Chafin Gary ARA/LA 6263 29227
Chaij Daniel A PM/MD 569 SA-14 (AID) ..... (9) 235-1342
Chairge Patrick A SCA/VO 710 SA-2 22887
Chalfant James G COM/CPS/AT 702E RP (AID) ..... (9)235-8928
Chamberlain June PA/M 6805 20259
Chamberlayne John H DM/OD 725 SA-12 (AID) 27962
Chambers Anna E PM/PD 515E RP (AID) ..... (9) 235-9024
Chambers Raymond E M/FSI 1105-A SA-3 ..... (9)235-8708
Champagne Constance L CA/FS/JO 2425 27692
Champagne Eugene E Jr EA/EX 4315 20480
Champagne John L PHA/PRS 3918 (AID) 20990
Champagne Rita V EUR/SOV 4225 21401
Chan Elliott K SER/INC 2733A (AID) 29066
Chan Frances W SER/IT 1007A SA-5 (AID) 28800
Chance Mildred PM/MD 415 SA-14 (AID) ..... (9) 235-1342
Chance Paulette PM/PO/CSP 219B RP (AID) ..... (9) 235-9043
Chandler Coleman A O/ISO 1921 20240
Chandler Geneva M DM/OD 725 SA-12 (AID) 23962
Chandler James B TA/EHR 2480 (AID) 23990
Chandler James G IJC 203 1717 H St NW 26368
Chandler Marion M A/SY/I:WFO 4th Fl SA-15 ..... (9) 235-9364
Chandler Robert W PPT 870 SA-17 128-3201
Chandler Viruth PM/PO/FSP 409 RP (AID) ..... (9) 235-8954
Chandler William A FADRC/PBR B-884 21087
Channing James E CU/NEA 4421 23444
Chao Chuan O M/FSI/SLS 5524 SA-15 ..... (9)235-9395
Chapin William A INR/PMT 6638 22326
Chaplin Maxwell CU/ARA 5804 28059
Chapman Adair F COM/SE/PA 705 RP (AID) ..... (9) 235-9781
Chapman Dennis L INR/CIS 6510A 20808
Chapman E Thomas TA/DA 2735 (AID) 28498
Chapman Mary P PA/HO 622-C SA-2 21929
Chapman William K EUR/EX 5428 23279
Chapple Ruth M SER/FM 525 SA-12 (AID) 20128
Chard Kenneth W CU/AF 4820 28055
Charleson William R TA/EHR 2490 (AID) 22020
Chase Allan S/IG 412 SA-6 ..... (9) 235-1475
Chase Ethel H PPT 210 SA-17 128-4161
Chase Margie LA/DR 400 SA-2 (AID) 28566
Chastain Bryan AFR/CWR 3418 (AID) 29346
Chatman Dorothy S PPT 458 SA-17 128-22612
Chatman James P OPR/GS B-229 21012
Chatmon Betty BF/FS/P 6701 SA-15 ..... (9) 235-1266
Chau John T S NESA/NENA (AID) 29246
Chaves Edward M AG/AUD 561 PP (AID) ..... (9) 235-9191
Chavez Pamela R SCA/VO 710 SA-2 21908
Chechele Robert J OC/T 5440J 20585
Cheever Dorothy E INR/RCI 6510A 22114
Chelgren Velma J A/SY/E&T 4th Fl SA-15 ..... (9) 235-9461
Chen Ying-Chich M/FSI/SLS 5526 SA-15 ..... (9)235-9395
Cheng Abraham A/ALS 505 SA-6 ..... (9)235-9516
Cheong Un-Bok M/FSI/SLS 5802 SA-15 ..... (9) 235-9395
Chermenkoff Sidney LA/EP 5258 (AID) 28440
Chernush Kay PA/MS/ED 4833 20608
Cherry Tujuana AFR/CWR 3327A (AID) 21372
Chesley Brenda T PPT 210 SA-17 128-4161
Chesley Virginia C PPT 414 SA-17 128-22384
Chesman Barbara M PPT 214 SA-17 128-5160
Chester George A INR/RES 7807 22551
Chester Geraldeen G L/ARA 6429 22287
Chetwynd Eric Jr TA/UD 200 SA-2 (AID) 22968
Cheu Julie D OPA/PUB 4955 (AID) 27978
Chevez Robert J INR/XR 8729 20963
Chiacu Andromachi PPT 414 SA-17 128-22384
Chiacu Nicholas V M/FSI 612 SA-3 ..... (9)235-8834
Chichester John E O/FADRC/DA 1239 21704
Child Daniel M O/ISO 19A16 23087
Childress Richard K OPIC 736 BOT 23858
Chiles John T OCT 5440G 23418
Chimeno Eloise ENGR/OPNS/PTC 534 SA-11 (AID) ..... (9) 235-9829
Chimento Joseph AFR/DS 4643 (AID) 28168
Chin Eugene E AG/AUD 559 PP (AID) ..... (9)235-9187
Chin Lon C BF/FS 6205 SA-15 ..... (9) 235-9244
Ching Wayne PPC/RB 3745 (AID) 20436
Chinn Herman I SCI 7824A 21431
Chiperfield Robert SCA/VO 815 SA-2 21939
Chippendale Nancy F INR/RNA/NE 7427 22336
Chirieleison Hugo V PM/PO 311D RP (AID) ..... (9)235-8915
Chisholm Joseph C Jr DG/MED 2906 23552
Chittenden Joseph PM/PS 105 RP (AID) ..... (9)235-8936
Chodakowski Alexander A/SY/T 3810 20548
Chomatil Virginia SER/IT 1002 SA-5 (AID) 28800
Chornock Irwin COM/CPS/RM 714C RP (AID) ..... (9)235-8939
Chornyak John P A/SY/WFO 4th Fl SA-15 ..... (9) 235-1045
Chorpenning Thomas E DM/DS/A 737 SA-12 (AID) 29650
Christensen David P N AF/S 5526 23275
Christensen Richard A EUR/EE 5219 23747
Christenson David W EA/EAA 4218A (AID) 28526
Christian Genevia PM/MD 467 SA-14 (AID) ..... (9) 235-9124
Christian Jeannette ACDA 5930 29610
Christiansen Julie E M/FSI 100 SA-3 ..... (9) 235-8764
Christianson Geryld B EUR/RPM 6225 28050
Christopher Albert M ACDA 5934 29580
Chrostowski Gene J AA/TA 4677 (AID) 23541
Chuon Voraheng M/FSI/SLS 5108A SA-15 ..... (9)235-9395
Churchill George T PM/ISO 7428 21616
Churchill Joy F NEA/ARN 6250A 22670
Churchman Charles L AG/AUD 512 PP (AID) ..... (9) 235-9191
Ciancio Debra ACDA 5720 22034
Ciarroccki James W PPT 250 SA-17 128-5176
Ciavarella Joseph PM/PO/PEM 506D SA-18 (AID) ..... (9) 235-8918
Cicala Joseph A Jr SCS 1805 21423
Ciccarelli Dominic OPIC/T 607 BOT 28154
Cieplinski Michel A/OS 234 SA-6 ..... (9)235-9601
Cirelli Barbara OPIC 712 BT 21766
Cisin Daniel M DM/CC/SM 725 SA-12 (AID) 20092
Clagett George M Jr A/ALS 507 SA-6 ..... (9)235-9515
Claiborne Carolyn D BF/FS/FD/V 6804 SA-15 ..... (9) 235-9330
Clapp Donna S L/NEA 5429 26771
Claps James John ENGR/SP/UE 524 SA-11 (AID) ..... (9) 235-9808
Clare Daniel H III ARA/USOAS 6918 22095
Clare Gwen CU/ARA 5804 23672
Clark Clyde L IOA/X 400 SA-10 23894
Clark Cookie C EUR/RPE 6517 20571
Clark Dale D SER/IT 1103A SA-5 (AID) 28819
Clark Jacqueline L A/OC 44A26 28470
Clark Joan G EOP 2664 (AID) 27996
Clark Joan M EUR/EX 5424 20583
Clark John E A/O 1417 22966
Clark Kathryn A PER/CA/CS 2421 23352
Clark Lawrence E DM/DS/B 714 SA-12 (AID) 20084
Clark Linda A FM/ESD 510 SA-12 (AID) 20022
Clark Mary L PPT 414 SA-17 128-22384
Clark Melvin O/FADRC/DR-RSC B-242 23532
Clark Reed P PPT 512 SA-17 128-7186
Clark T C Jr EA/TD 609 RP (AID) ..... (9) 235-1070
Clark Vestena M FADRC/PBR 1758-D 29570

For extensions beginning with 2 - IDS code is 101
For extensions beginning with 4 - IDS code is 193
For extensions beginning with 5 - IDS code is 156
For extensions beginning with 7 - IDS code is 16

Clark Warren Jr EUR/RPE 6430 21697
Clark William EB/OT/STA 3531A 20787
Clarke C Eugene AG/EX 405 RPE (AID) ..... (9) 235-1223
Clarke Charles H OPIC 820 BT 29634
Clarke Henry INR/RAF 7813 22355
Clarke Lenard R M/EP 7332 29294
Clarke Margo A PPT 576 SA-17 128-4744
Clarke Paul H A/SY/SAS 2234 21040
Clarke Robert W INR/RES 7807 22590
Clarke Ruth LA/DP 3909 (AID) 20949
Clarke Susan J COM/TR 806 RP (AID) ..... (9)235-8889
Clarke Walter S ARA/LA/EP 5260 28396
Clary Barbara L PPC/DPRE 3637 (AID) 23358
Clary Robert B PHA/FDRC 1262A (AID) 25916
Clauselle Richard L OC/T 5440 23455
Claussen M Paul Jr PA/HO 602 SA-2 21921
Clavette Ann M OC/T 5440 20595
Clawson Jack S OC/EX 44A25 29414
Clawson John A LEG/CLS 2895 (AID) 28191
Clayton Philistine L PPT 210 SA-17 128-4161
Clear Taylor E CA/FS/JO 2425 27691
Cleary Pamela E EUR/RPM 6229 22097
Clegg Thomas OPIC 616 BT 23996
Clemmer Dan O Jr FADRC/LR 3239 23609
Clemmons Richard C A/SY/SAS 2236 21040
Clemons James C OC/S 6442 23060
Clemons Nellie O DG/MED 2313 29546
Cleveland Lewis H O/ISO 19A16 22652
Clifford Eleanor M PER/PCE/PE 2139 28108
Clingan Thomas A OES/OFA 3214 ..... 22335, 22337
Clingerman John R PER/CA/FS/EUR 26A11 20251
Cloney Gordon J LA/MRSD 3486 (AID) 28320
Cluggish Elizabeth EB/TT/MA 2830 20703
Clune Andrea E EA/L 5212 (AID) 29042
Cluverius Wat T NEA/IAI 6247A 20920
Clyburn Lloyd AFR/CWR 3323 (AID) 22928
Coates Charles L MO/CM B460 (AID) 28372
Coates Edna M AG/SEC 413D RPE (AID) ..... (9)235-9725
Coates L Selwyn BIC/OIM 6063 Commerce 189-4304
Coates Mable E EUR/RPE 4519 22604
Coates Marguerite W FADRC/PBR 1758D 29570
Cobates Katherine J L/T 5420 20380
Cobb Annette J INR/CIS 6510A 20763
Cobb Carroll E IO/AGR 5327 22525
Cobb William B EB/OA/AN 5529A 22654
Coble Bobby L FADRC/PBR 1758 28483
Coble Linda PER/MGT/OS/IO 1329 22098
Cochrane Glynn PM/MD 419C PP (AID) ..... (9) 235-9085
Cockrill Ilona J PPT 414 SA-17 128-22384
Codus William R S/CPR 1238 21676
Cody Margaret R NEA/PAB 5247 29552
Cody Marie AA/PHA 2441 (AID) 28146
Coe Edwin D AFR/CWR 3325 (AID) 20209
Coe Joan B AFR/CWA 4640 (AID) 28574
Coe L Dayton II CU/ARTS 425 SA-2 22815
Coe Linda A PPT 300 SA-17 128-22131
Coffman John D M/FSI 1116 SA-3 ..... (9) 235-8763
Cofield Loretta H CU/IVP/MR 439 SA-6 ..... (9)235-9873
Coggins Mildred L FADRC/DA 1239 29569
Cohan Sharon ACDA 4494 27439
Cohen Alan LA/DR 2253A (AID) 21173
Cohen Daniel PPC/PDA 3881 (AID) 29012
Cohen Donald D S/NM 7336 20879
Cohen Dorothy E FADRC/PBR 1758-D 29570
Cohen George L A/SY/RSB 2428 22075
Cohen Gertrude E NESA/CD 4716 (AID) 29180
Cohen Henry R A/SY/DO 3811 20327
Cohen Jack SER/FM/SRD 626D SA-12 (AID) 29637
Cohen Kenneth A O/FADRC/DA 1239 29265
Cohen Norman PPC/DPRE 3637 (AID) 29104
Cohen Sheila P S/IG 412 SA-6 ..... (9) 235-9564
Cohn Arnold A OPR/LS 2105 21118
Cohn Russell CM/ROD/EA 731D PP (AID) ..... (9) 235-9131
Coignet Alfred J COM/CPS/PS 720D RP (AID) ..... (9)235-8996
Coile Melody J A/SY/WFO 4th Fl SA-15 ..... (9) 235-9357
Cokes James E M/FSI 1205 SA-3 ..... (9) 235-8759
Colbert Denise CM/SD 707 PP (AID) ..... (9) 235-9112
Colbert Dolores B FADRC/PBR 1659 20984
Colbert Dorothy CM/SB 615 PP (AID) ..... (9)235-9119
Colbert James L EUR/SOV 4223 29369
Colbert Joan H PA/PP 5829 22133
Colbert Norman OPR/GS 1489 21220
Cole Betty O/LAB 4533 (AID) 23508
Cole Caryl S OPIC 708 BT 21766
Cole Frederick M DM/DS/B 712 SA-12 (AID) 20084
Cole Harry E S/S-O 7516 21512
Cole Robert M OC/P B-528 23601
Cole Sheldon W AFR/DS 4536 (AID) 28181
Cole Temple G AF/S 5526 20916
Cole Zarah S ARA/LA/PAN 2917 29290
Coleman Alvin L M/FSI 600 SA-3 ..... (9) 235-8827
Coleman Belinda PPT 562 SA-17 128-3464
Coleman Carla V PPT 210 SA-17 128-4161
Coleman Denise D M/FSI 904 SA-3 ..... (9) 235-8799
Coleman Eileen J TA/H 639 PP (AID) ..... (9) 235-9177
Coleman Emma S OC/T 5440 21380
Coleman Etta V PPT 210 SA-17 128-4161
Coleman Felipa LA/OPNS 6256 (AID) 29109
Coleman Frank D LA/GAO/ID 3237 (AID) 27974
Coleman George M NESA/TECH 4709 (AID) 29721
Coleman Geraldine V PPT 210 SA-17 128-4161
Coleman Harold M OC/P B-528 20882
Coleman Helen M S/IG 6819 23320
Coleman Henry H OC/P B-528 22619
Coleman Janet ACDA 4495 29289
Coleman Regina EA/VN 3312 (AID) 28514
Coles Julius NESA/SA 6732 (AID) 28225
Coley Thedoshia P EUR/EX 5428 23286
Collier John A M/FSI 208 SA-3 ..... (9)235-8722
Collier John L M/FSI 402 SA-3 ..... (9) 235-8835
Collins Bernard A/SY/WFO 4th Fl SA-15 ..... (9) 235-9358
Collins Constance PHA/POP/MI 210 RPE (AID) ..... (9)235-9656
Collins Dorothy W PER/MGT/PS 231 SA-6 ..... (9) 235-9581
Collins Frank J EA/CCD 611C RP (AID) ..... (9) 235-8881
Collins Jane INR/P 3519A 23371
Collins Marilyn AFR/EMS 6758 (AID) 29872
Collins Mary H INR/RCI 6510 21443
Collins Paul T DM/DS/B 721D SA-12 (AID) 20032
Collins Peter EUR/RPM 6513 21230
Collins Reid OPR/ST 1048 22987
Collins Terry L PPT 210 SA-17 128-4162
Collis Thomas E GAO/ID 3237 (AID) 27974
Collison MaryAnn P OES/OFA 3214 22335
Colson Jessie M M/FSI 5705 SA-15 ..... (9)235-9401
Colton Hattie K M/FSI 402E SA-3 ..... (9)235-8726
Colwell Brenda B SER/IT 1023A SA-5 (AID) 28748
Combemale Jean-Loup LCDR ACDA 5844 21622
Combrinck Laetitia H M/FSI/SLS 5802 SA-15 ..... (9)235-9398
Combs Samuel DG/MED 2256 23628
Comfort Joseph T OC/T 5440 29554
Comisky Margaret PM/PO/CSP 217B RP (AID) ..... (9) 235-9048
Compton Deborah PM/PD 513 RP (AID) ..... (9) 235-9024

For extensions beginning with 2 - IDS code is 101
For extensions beginning with 4 - IDS code is 193
For extensions beginning with 5 - IDS code is 156
For extensions beginning with 7 - IDS code is 16

Compton Samuel E Jr EB 5818 21157
Condas Gwendolyn AG/AUD 553 PP (AID) ..... (9)235-9220
Condayan John A/FBO 315 SA-6 ..... (9) 235-9496
Conger Clement M/FA 8th Fl Dipl Recep Rms 20298
Conitz Merrill TA/OST 2844 (AID) 28937
Conley Catherine V OPR/GS 21st Lobby Recept 20576
Connell Virginia A S/P 7311 20358
Conniff Francis AG/AUD 521 PP (AID) ..... (9)235-9197
Connolly Eileen L CU/IVP 400 SA-6 ..... (9) 235-1021
Connolly Frank A A/ALS 509 SA-6 ..... (9)235-9471
Connolly John S Jr NEA/EX 4249 23268
Connolly Karen A O/FADRC/DA 1239 22636
Connolly Marie L S/S-O 7516 21556,29389
Conover Theresa SER/FM 525 SA-12 (AID) 20128
Conroy E Dennis AFR/NARA 4842 (AID) 29204
Conroy Richard Timothy Smith Inst. 144-5091
Considine Jane B OPR/GS 1493 23241
Constable Elinor G EB/ITP/OT/STA 3531 20645
Constable Peter D NEA/PAB 5247 20353
Constandy John P IGA 6819 28324
Contee Carolyn Y INR/REC/CER 8646 29264
Contee Clara C SCA 6807 20873
Contee Ethel D OPR/ST/PO 526 SA-6 ..... (9) 235-9541
Contee John R PER/MGT/PS 1609 23382
Contos Carolyn A A/ALS 539B SA-6 ..... (9)235-9523
Contreras Belisario R SER/MO/PAV B-930 (AID) 28378
Conway Josephine MO/CM 6258 (AID) 22463
Cook Bette AA/LA 6256 (AID) 28246
Cook Charles C FADRC/PBR B845 21104
Cook Charlotte B AFR/DP 6754 (AID) 28524
Cook Elaine V OPR/ASD 1880 21586
Cook Gail J O/FADRC/DIR 1239 23538
Cook Grace PHA/FDRC 1262A (AID) 25916
Cook Jacques EB/OA/AVP 5833 20827
Cook Julius A MO/TR 1247 (AID) 28292
Cook Leicester W Jr INR/RSG 6510 22219
Cook Marianne L INR/RAA/CS 7533 23084
Cook Paul A CU/FS 223 SA-6 ..... (9)235-9436
Cook Paul K INR/RES 7802 21385
Cook Robert J MO/CM B-461 (AID) 28392
Cook William O DG/MED 2260 23606
Cooley Alford W SCA/VO 700 SA-2 21914
Cooney Margaret M PER/CA/FS/SEC 2336 29526
Cooper Cecelia A OC/P B-528 21268
Cooper Darline K OPA/PUB 4953 (AID) 29141
Cooper Donna M O/FADRC/RR 1239 28806
Cooper George R OPIC 810 BT 28990
Cooper Jeffrey ACDA 5844 21622
Cooper Michael OPIC 614 BT 28894
Cooper Naomi S PM/PO/FSP 420C RP (AID) ..... (9) 235-8877
Cooper Patricia A ARA/PAF 3491A 22725
Cooper Paul A SER/FM 525 SA-12 (AID) 20012
Cooper Robert A INR/XR 6747 22759
Cooper Robert L FADRC/PBR 1758 29570
Cooper Virginia G CU/EA 5811A 20896
Cooperman James ENGR/OPNS/TR 533 SA-11 (AID) ..... (9) 235-9836
Coote Wendell B AF/E 5240 29742
Cooter Dale A ACDA 5720 22035
Cope Henry J O/LAB 4533 (AID) 28269
Cope Jean L/T 5420 20720
Copeland Laura J BF/FS/GL 6203 SA-15 ..... (9) 235-9261
Copeland Naomi J PPC/EMS 2735B (AID) 22356
Copes John SER/MP 19A06 (AID) 28477
Coram Jarred O/ISO 1921 20240
Coran Paul M L/M 5425A 23022
Corbett Fred J OES/EX 7825 23623
Corbett Kenneth LA/EMS 3250 (AID) 21658
Corbin Angela M INR/EX 6639 22502
Cordaro Elizabeth CM/SD/POL 715 PP (AID) ..... (9) 235-9107
Corden Pierce S ACDA 5443 23702
Cordova Harold P EA/TD 620F RP (AID) ..... (9) 235-8912
Cordray Bryan COM/CPS/AT 702F RP (AID) ..... (9) 235-8926
Corey Gilbert TA/AGR 3245 (AID) 21036
Coriden Guy E CU/ARTS 422 SA-2 22802
Corley Katrina M DM/CC 735 SA-12 (AID) 20122
Corn Dorothy K DG/MED 2313 29546
Cornelious Sally T FM/ESD 503 SA-12 (AID) 20140
Cornelius Debra F PA/MS 5821 21299
Cornelius Fairy PA/MS/PCD 5821 21393
Cornelius Richard PHA/POP/DAE 201 RPE (AID) ..... (9) 235-9692
Cornnor Sharon V IO/CMD 5327 22165
Cornwell Sharon A PA 6806A 22408
Correl Frank D NESA/DP 6723C (AID) 23850
Correri Louis J A/OC/ROC-ARA 44A22 28946
Corry Francis B ARA/LA/EP 5258 22196
Corso Karen J DG/PA 6808 21742
Cosby Joyce PM/PO 422E RP (AID) ..... (9)235-8886
Cossard Monique J M/FSI 500-D SA-3 ..... (9)235-8830
Costantino Arturo G SER/ASHA 5644 (AID) 28415
Costantino Mary F BIC/OCRS 3204 Commerce 20286
Costello Charles E GC/NESA 2634 (AID) 28827
Costello Walter F BF/FS 6701 SA-15 ..... (9) 235-9292
Costin Gloria M PPT 250 SA-17 128-5176
Costin Roger MO/PAV B932 (AID) 28400
Costolanski Paul J INR/RES/EE 7813 21424
Costrell Edwin S PA/HO 622 SA-2 21919
Cotten Joel Q NESA/SA 6732 (AID) 20489
Cotter Michael W ARA/LA/BC 5906 23076
Cotterman M Lee L/EX 6421 20460
Cotton Jackie CU 6218 22465
Cottrelle Jesse S O/FADRC/LR 3239 22573
Couch Susan LA/DR 2252 (AID) 29152
Coughlin John W SER/FM 619 SA-12 (AID) 20166
Counts Patricia dw OPIC/F 858 BOT 43416
Courlang Edward O/ISO 1921 22016
Courtney William F S/IG 412 SA-6 ..... (9) 235-1480
Courtney William H EB/IFD/OIA 3830 21414
Cousins Maria PM/PA 1210A 29016
Covel Alonzo J O/ISO 1918 27959
Covey James P S 7509 29818
Covington Donald FS/FD/P-RET 6709 SA-15 ..... (9) 235-9291
Covington Juanita PHA/PVC 3720 (AID) 21214
Covington Regina PM/MD 409 PP (AID) ..... (9) 235-9092
Cowell Joanne S AFR/ESA 4845 (AID) 29212
Cowing Leigh E GAO 1821 23276
Cowne Mary S C/ACC 624 SA-12 (AID) 20102
Cowper Lawrence T TA/H 621 PP (AID) ..... (9)235-9081
Cox Dan AFR/NARA 4846 (AID) 29198
Cox David W ARA/LA/NC 4260 22680
Cox Ida M PPT G-62 SA-17 128-4228
Cox Louise L IJC 203 1717 H St NW 29456
Cox Nancy A CU/OPP 4802 27940
Cox Patricia F OC/P B-528 22167
Cox Richard P OC/T 5440 27995
Cox Stephen G PPT 232 SA-17 128-4457
Cox Thomoseena A A/SY/E 2424 23142
Cox William A OC/P B-528 21305
Coy David OC/P B-528 20388
Coykendall John A Lt Col AF/I 5234 21191
Coyle Ella B ACDA 5934 29580
Coyle Margaret A ACDA 5482 27751
Coyle Muriel L ACDA 5637 20846

For extensions beginning with 2 - IDS code is 101
For extensions beginning with 4 - IDS code is 193
For extensions beginning with 5 - IDS code is 156
For extensions beginning with 7 - IDS code is 16

Coyle Peggy ACDA 5482 28462
Coyle Randolph IV OIC 1420 20308
Coyne Patricia M PER/PCE/PE 2803 23412
Cozzens Elsie M PM/PO/FSP 311 SA-18 (AID) ..... (9) 235-9012
Crabtree Sylvia CM/COD/TAB 747 PP (AID) ..... (9) 235-9137
Crafford Mercer W CM/ROD/ASIA 727 PP (AID) ..... (9)235-9117
Craft Diane EUR/OECD 4519 22604
Craft Robert H Jr T 7245 20004
Craig Francis E OPS 2733A (AID) 29200
Craig Leona S SER/IT 902 SA-5 (AID) 28815
Craig Phyllisann AFR/DP 6663 (AID) 29151
Crain Lawrence W TA/MGT 111 SA-2 (AID) 20132
Crain Ralph R A/OC-EUR 44A22 28946
Crane Barbara K CU/WE 5810 28047
Crawford Barbara A ACDA 5534 28199
Crawford Evelyn E PPT 458 SA-17 128-22612
Crawford Franklin J IO/UNP 6328 25879
Crawford Juliette S A/BF 6316 21684
Crawford Shirley L NESA/CD 4720 (AID) 29134
Crawford Shirley S PPT 662 SA-17 128-5221
Crawford Willie SER/MO/PAV B-932 (AID) 28400
Crawley Frances P FM/CSD 608 SA-12 (AID) 20078
Crawley John R T 7250 20005
Credit Union 1827 (State) 23282
Credit Union 3441 (AID) 28426
Credit Union 200 IMP (AID) 128-7240
Creecy Richard B L ACDA 5494 23422
Creedon Daniel F PM/MD 457 PP (AID) ..... (9)235-9224
Creekmore Janie G CU/EX/AD 4813A 23238
Creekmore Marion V EB/ORF/FSE 3638 21186
Crees Henry MO/TR 12A51 (AID) 28303
Crenshaw Verde L PPT 750 SA-17 128-22970
Cresham Andrew T WRDCO 801 SA-6 ..... (9)235-9615
Crestwell Vivian I ARA/MGT/ADM 3256A 21695
Criscuolo Joan M SER/ASHA 5644 (AID) 28414
Crisler Richard LA/DR 2252 (AID) 29146
Crisp Florence I DG/MED 2117 21843
Cristofaro Josephine M M/FSI/SSP 1209 SA-3 ..... (9)235-8766
Critzer Martha A DG/MED 2906 21607
Croccia Nina M L/SFP 5417A 21462
Crocker Carson PHA/FDRC 122 SA-2 (AID) 27658
Crocker Gary B INR/PMT 6510A 21312
Crocker Violet D FADRC/DA 1239 29268
Crockett David M/MS 2238 23798
Crockett Diane M OPR/ST 1244 21491
Croddy Arnold J Jr INR/CIS 6510A 20808
Cromer Charlotte PHA/POP/NESA 312 RPE (AID) ..... (9) 235-8615
Cromer Harry C AG 5893 (AID) 29888
Cromwell W Kennedy CA/FS/POL 2417A 29776
Cronin Harriet A A/SY/I 2418 23186
Cronin Robert P A/SY/I/WFO 4th fl SA-15 ..... (9)235-9362
Cronise Margaret P OC/P 44A25A 21198
Crook John R L/OES 6420 21989
Croom Kathleen J INR/RAA 7534 22557
Cross Gloria J PPT 262 SA-17 128-28209
Cross Mary H TA/OST 2841 (AID) 20545
Cross Sherry F EA/EX 4315 20658
Crowder Barbara O COM/CPS/RM 702D RP (AID) ..... (9) 235-8926
Crowe Brian G EB/IFD/OMA 2535 21114
Crowley Harriett AA/PHA 3932 (AID) 23842
Crowley James D INR/OIL 6510 20779
Crowley John J Jr EUR/NE 4513 20529
Crowley Shirley J AF/I 5238 20905
Croxton Lloyd L ARA/MGT/MSG 6258 22462
Cruce John A FADRC/DA/WC 1239 29268
Crucet Rose Marie BF/FS 6109 SA-15 ..... (9)235-9247
Crudup Carlton L BF/FSD/P 6701 SA-15 ..... (9) 235-9332
Crume John B 8126 HUD ..... (9)755-5541
Crump Frank B ACDA 4482 28471
Crump Frank L AG/SEC 415 RPE (AID) ..... (9)235-9716
Crupiti Prasert M/FSI/SLS 5104 SA-15 ..... (9)235-9395
Crutchfield Sandra J PPT 520 SA-17 128-3794
Crystal Bert S FM/ESD 503 SA-12 (AID) 20140
Cudney James A EA/DP 3208 (AID) 29044
Culley Harriet P PA/MS 4831A 21208
Culley William FADRC/PBR 1758D 29570
Cullinane Madeleine L OES 7831 21554
Cullivan Cornelia P AA/AFR 6936 (AID) 29232
Cullom Bobbie L FADRC/PBR 1758 29570
Culman John K OPIC 800 BT 28544
Cumberland Olga C PM 7313 29022
Cummings Arthur H ACDA 4660 21309
Cummins Sidney S IO/EX 5331 28672
Cummiskey Cathy J SER/FM/CAD 624 SA-12 (AID) 20072
Cummiskey James PHA/POP/EA 311 RPE (AID) ..... (9) 235-1007
Cundiff Carl C EB/IFD/OMA 2535 20820
Cunneen Ann M M/FSI 211 SA-3 ..... (9)235-8790
Cunningham Charles S AF/EX 3430 21275
Cunningham Dena K SCA/VO 823 SA-2 22940
Cunningham John O/FADRC/DA 1239 20749
Cunningham Robert T DM/DS/A 702C SA-12 (AID) 29650
Cunningham William J CU/YSS 4328 23730
Curey Sandra L INR/REA 8840 22100
Curl Richard E INR/DDC/RPS 7638 21344
Currin Jennie E FM/BFD 536 SA-12 (AID) 20176
Curry John J PPT 232B SA-17 128-4543
Curtis Erle T A/ALS 540B SA-6 ..... (9)235-9514
Curtis Francis W FADRC/PBR 1758 29570
Curtis Joseph BF/FS/AA 6104 SA-15 ..... (9) 235-9311
Curtis Mary J PPT 232 SA-17 128-7191
Curtis Pamela D/IWY 1010A 29701
Curtis Theodore D OPS/TD 215 CT (AID) 29804
Curto Paul N AG/SEC 415G RPE (AID) ..... (9) 235-9720
Curz-Gonzales Adrian LA/DR 3253 (AID) 20402
Cusack Thomas E WRDCO 801 SA-6 ..... (9) 235-9614
Cush Elinor CM/ROD/AFR 721 PP (AID) ..... (9) 235-9106
Custer B Scott U 7217 28930
Custis Latane SER/ENGR 508 SA-11 (AID) ..... (9) 235-9814
Cuthbertson Virginia A BF/FS/WFC 7705 SA-15 ..... (9) 235-9344
Cutler Walter L AF/C 4238 22080
Cutter Curtis IO/UNP 6333 22184
Cutter Michael G AF/EX 3517 20852
Cutting Sally IO/UCS 500 SA-2 22767
Cylke Owen AFR/ESA 4758 (AID) 29195
Czaczkowski Irene C PPC/DPRE 3534 (AID) 29104

D

Dacey Patricia PM/PS/A 303C RP (AID) ..... (9) 235-1010
Dacus Jacqueline J ACDA 4660 21100
Dade Helen G SCA/VO 511 SA-2 21970
Dadian Arnold OPA/PAD 4883 (AID) 20019
Dahl Alan F PPT 220 SA-17 128-3992
Daigle John T SER/FM/CAD 624 SA-12 (AID) 20105
Dailey Joan L EA/CCD 508 RP (AID) ..... (9) 235-8949
Dajani Joseph COM/SE/S 702B RP (AID) ..... (9) 235-8982
Dalch Walter E III ACDA 5730 21832
Dale Cathleen B ACDA 5637 20846
Dale Chester H Jr PER/MGT 2810 22092
Dale Lorraine CU/NEA 4419 23446
Dalrymple Dana c PPC/PDA 3889 (AID) 23692

For extensions beginning with 2 - IDS code is 101
For extensions beginning with 4 - IDS code is 193
For extensions beginning with 5 - IDS code is 156
For extensions beginning with 7 - IDS code is 16

Dalsimer Anthony S CU/AF 4822 23545
Dalton James J NESA/TECH 5318 (AID) 29050
Dalton Martin K SY/FO 38A05 23124
Dalton Robert E L 4535-A 22107
Dalton William R PHA/FDRC 19A08A (AID) 28924
Daly Gail F M/FA 8th Floor Dipl Recep Rooms 20298
Daly Kathleen M D 7220 21093
Daly Patrick J S/CPR 1238 22681
Dammarell Anne SER/IT 1005A SA-5 (AID) 28800
Dan Phillip B S/IG 431 SA-6 ..... (9)235-9564
Dandridge James E A/SY/I 2418 23184
Dane Ernest B SCA/VO 823 SA-2 21991
Daniel Mary E M M/FSI 1115 SA-3 ..... (9)235-8761
Daniels Gussie L AFR/CWA 4640 (AID) 22756
Daniels Helen J O/ISO 1921 21962
Daniels Marion G INR/RAA 7533 22364
Daniels Pearl A C O/FADRC/DA/EC 1239 29265
Daniels Wilbur L IGA 6825 23546
Daniels Willem H OPR/LS 2208 21133
Dann Clayton S REM/EMP 7314 SA-15 ..... (9)235-9386
Dannenhauer Harriet TA/PM 2941 (AID) 28159
Dansby Juanita SCA/VO 706 SA-2 22925
D'Antonio Dante FM/BFD 539 SA-12 (AID) 20176
Darby Blondell SER/IT 1125 SA-5 (AID) 28778
Darby J Harold PM/MC 800 SA-6 ..... (9)235-9761
Daris Lois A DG/MED 2256 23628
Darling Roger PM/MD 405E PP (AID) ..... (9)235-9098
Darr Dilcee C SER/MO/ADM 3417A (AID) 23802
Darrow Patricia L OPIC 740 BT 21796
Darvin Morton CM/COD/IT 1011A SA-5 (AID) 28718
Dash Lawrence A AA/IDC 2744 (AID) 21777
Datcher Marshall O PPT 260C SA-17 128-21963
Dauer Albertina SER/H 319 SA-2 (AID) 29866
Daugherty David M IO/AGR 5327 22525
Daulong Francis R OC/T 5440 29525
Dave Shirley A TA/AGR 2243 (AID) 27921
Davenport Arlene P EUR/RPE 6428 20484
Davenport Harold E OC/T 5440 21640
Davenport Robert J Col PM/PA 1210A 22058
David Dorothy PER/PCE/EPPS 910 SA-12 23760
Davidson Dorothy L FS/FD/V 6713A SA-15 ..... (9) 235-9321
Davidson Kenneth OPIC 804 BOT 23908
Davidson Michael C FADRC/PBR 1758 29570
Davies Thomas D RADM ACDA 5499 20972
Davies W Dale ENGR/OPNS 529 SA-11 (AID) ..... (9) 235-9808
Davila Michael A ARA/ECP 3232 22079
Davis A Twana PM/MC 800 SA-6 ..... (9)235-9773
Davis Adalyn ACDA 5927 29504
Davis Ann L PPT 260 SA-17 128-21963
Davis Charles W O/FADRC/DA/EC 1239 21704
Davis Clara M INR/RCI 6510A 20906
Davis Claudelle J PPT 780 SA-17 128-21814
Davis Cheryl L SER/PM 306 RP (AID) ..... (9) 235-9020
Davis E Lloyd A/OPR/ST 538 SA-6 ..... (9)235-9586
Davis Edith L O/FADRC/DA 1239 20543
Davis Edward L Jr INR/CIS 6510-A 20808
Davis Gracie M EA/RA-PMU 5209 21311
Davis Gregory K O PA/MS 5819A 22618
Davis Griffith PHA/POP 215 RPE (AID) ..... (9)235-8081
Davis Hampton S/CPR 1044 27984
Davis Helen C CU/IVP/V 437 SA-6 ..... (9) 235-1060
Davis Jeffphine DM/DS 725 SA-12 (AID) 20048
Davis Joe H MD TA/H 635 PP (AID) ..... (9)235-9177
Davis John Jr MO/CM B461 (AID) 28392
Davis Laura G PM/SAS 7418 23565
Davis Lilly C BF/FS/FD 6713A SA-15 ..... (9)235-9326
Davis Marian P CU/EA 5817 23376
Davis Martha A PPT 214 SA-17 128-5160
Davis Miles L SER/MO/PAV B-932 (AID) 28400
Davis Nathaniel AF 6234A 22530
Davis Nathaniel J M/FSI/FAES 3706 SA-15 ..... (9) 235-9266
Davis Norma H CU/EX/AD 4813A 23119
Davis Odelphis EOP 2664 (AID) 27996
Davis Paul K ACDA 5494 23422
Davis Pennie E ACDA 5664 20931
Davis Robert D EUR/CE 4228 23020
Davis Robert L A/FBO/BDC 327 SA-6 ..... (9) 235-9484
Davis Robert L A/SY/I 2418 20408
Davis Roberta M M/FSI/SLS 901 SA-3 ..... (9)235-8816
Davis Roy G Jr SCS 1811 29461
Davis Ruth M MP/B 1056 (AID) 29762
Davis Shirley W PPT 636C SA-17 128-4025
Davis Trenita S SER/FM/SSD 611 SA-12 (AID) 20136
Davis Wanda AFR/ESA 4758 (AID) 29195
Dawkins Gloria N SCA/PPT 3103 SA-17 28879
Dawson Bernice ENGR/OPNS 4710 NS (AID) 21240
Dawson Doris L DM/DS/A 706 SA-12 (AID) 29744
Dawson Jeffphine FM/CSD 610 SA-12 (AID) 20078
Dawson Laurence A D/HA:ORM 2527 20350
Dawson Mary PPT G62 SA-17 128-4228
Dawson Ruby G EA/J 4210 23152
Day Arthur R NEA/ARN 6250A 22670
Day Calvin W PPT 300E SA-17 128-22131
Day Darean M PPC/RB 3745 (AID) 20436
Day Ferdinand T PER/PCE/PP 1830 21602
Day John G EUR/SE 5511 21563
Day Kenneth H BF/FS 6604 SA-15 ..... (9) 235-9342
Day Mary A L/EA 6427 22287
Day Richard H A/SY/FO/NSU 2410 22492
Day Robert E INR/RES 7807 22362
Deadwyler Gregory E OC/P B-528 21090
Deal Timothy E EUR/EE 5220 22140
Dean Dale NEA/ARN 6250A 20791
Dean David CA/FS/JO 2425 27692
Dean Linda F IO/EX 5333 21016
Dean Philip D NEA/ARN 6250A 20791
Dean Stanley C FADRC/PBR 1847 20551
Dean Theodore R M/FSI C-6 SA-3 ..... (9)235-8724
De Andrea Dorothy IO/HDC 5328 20591
Deaner Louis N PPT 300F SA-17 128-21732
Deans Norman BF/FS/AD/AA 6112 SA-15 ..... (9) 235-9394
Deardorff William H EUR/SOV 4219 22137
Dearing Cynthia S AF/EX 3521 21410
Dearing John A FADRC/PBR 1758 28483
Dearstine Dorothy L FM/ESD 510 SA-12 (AID) 20022
Deaussaure Eugene R OC-P B-528 21090
DeBernard Shirley M OES/OFA/FA 3214 21727
De Boeck Anny B M/FSI/SLS 800 SA-3 ..... (9)235-8821
DeBuck Dean PA/MS 5821 21393
Deckelman Elizabeth LA/CAR 3248 (AID) 22129
Decker Gladys M EUR 6226 21010
Decker Mervin E CU/EX/AD 4815 23683
De Concini Joanne A/ALS 501 SA-6 ..... (9)235-9468
DeCourcy William P A/SY/I 2418 22412
Deemer Maryko S M/FSI/SLS 901 SA-3 ..... (9)235-8816
Deffaa Clyde C A/SY/I/WFO 4th Fl SA-15 ..... (9) 235-1028
DeFonzo Joseph P SER/IT 725B SA-5 (AID) 28834
DeFonzo Zoe V PM/PS 208 RP (AID) ..... (9)235-9050
DeForge John D GAO/ID 1821 23276
Degen Donald FADRC/PBR 1758 29334
DeHaven Claridel S BF/FS 1486 23125
DeHaven Donald E OES/EX 7825 23624

For extensions beginning with 2 - IDS code is 101
For extensions beginning with 4 - IDS code is 193
For extensions beginning with 5 - IDS code is 156
For extensions beginning with 7 - IDS code is 16

D

De Hostos Adolfo T PPT 214 SA-17 128-5160
Deitchman Robert A A/BF/OAG 4253 ..... 22320 or 29518
DeKany Alice L/T 5420 22772
De La Cruz Nina A M/FSI 808 SA-3 ..... (9)235-8821
de Ladurantaye Raymond F INR/RAA 6510 ..... 20895, 20900
DeLaine Johnnie S FADRC/PBR B648 21253
De Leo Catherine DG/MED 2260 22869
De Long Helene L PA/HO 624 SA-2 22886
DelVecchio Patrick L EA 6207 22207
DeMann Verna L PM/PO 324 RP (AID) ..... (9)235-9056
DeMars Irene W A/AID 5899 (AID) 20966
De Marzo Frederick N EUR/SOV 4229 28956
Dembski Edward J FM/CSD 610 SA-12 (AID) 28170
Dembski Madge A PPT 232 SA-17 128-4453
Demelo Jaime A P PPC/PDA 3881 (AID) 21337
DeMetre Michael C LA/DR 2252 (AID) 29172
Deming Rust M EA/J 4210 23152
Demiray Souad A M/FSI 700 SA-3 ..... (9) 235-8810
Dempsey Francis J S/S-EX 7517 21458
Denault Donald D OC/T 5440 29554
Denham M Elizabeth S/S-S 7241 21295
DeNino Concetta E EA/PRCM 4318A 21322
Denitto Gary T SY/I/PIB 2420 22412
Denlinger Nelson NESA/DP 6723C (AID) 23850
Denlinger Theresa E REM/EMP/RB 7522 SA-15 ..... (9)235-9372
Denning William V IO/EX 4334A 21046
Dennis Dorothea G PM/SAS 7418 23882
Dennis Frances G OPA 4898 (AID) 28629
Dennis Geraldine C OC/P 44A30 23120
Dennis John M EUR/RPM 6513 22128
Dennis Margaret PA/M 6805 20474
Denson E Doris L/SCA 5423 22672
Dent Theodore W SER/FM/FSD 529 SA-12 (AID) 20110
Denys Arnold J CU/ARA 5806 23207
Deolazo Benedicto G SER/FM 619 SA-12 (AID) 20166
DePorte Anton W S/P 7419 28994
Depp Rose Marie AFR/DS 4643 (AID) 28169
De Pree Willard A S/P 7419 20993
Deremer Herbert D M/FRM/FM/R&ES 1331 27881
Derham James M EB/ORF 6828 21644
De Rouville Anthea S EUR/SE 5509 28590
Derr Irene AG 5893 (AID) 29888
Derrickson Closson R OPR/ST 530 SA-6 ..... (9)235-9544
De Seabra A Jose OPR/LS 2212 23492
DeShong Mona A NESA/SAA 6931 (AID) 23852
DeSimone Frank Col ACDA 5489 28653
DeSonia William L IGA 6825 22422
DeSousa Joseph R NESA/CD 4446 (AID) 28237
Desrosiers Russell TA/AGR 2244 (AID) 27936
Desseau Catherine M DG/MED 2260 26489
De Tarr Francis INR/DDC/OP 6635 22285
Dettor Wendy S IO/OIC 1519A 21209
Deupree Nora M SER/FM/RSD 519 SA-12 (AID) 20182
Deuvaert Armand A M/FSI/SLS 5602 SA-15 ..... (9)235-9398
DeVaughn Carolyn J PER/MGT/PSD 1609 23383
Devaughn Dale A/OC/W 44A20 29824
Devaughn Talmadge D OC/S 6442 20656
Devin David W SA/CCD 613 RP (AID) ..... (9)235-8856
Devine Frank J ARA/LA/NC 4260 20619
Devlin Lois OPA 4898 (AID) 28632
Devore Emma M AFR/CWA 4636E (AID) 28418
Dexter Evalyn ACDA 2318 22154
Deyo Richard B NESA/EMS 4441 (AID) 28940
Diamond Lowell E PHA/POP/FPS 514 RPE (AID) ..... (9) 235-9665
Diaz Henry G COM/TR 812B RP (AID) ..... (9) 235-8889
Dibble Stephanie D A/OASIS 1873 23510

For extensions beginning with 2 - IDS code is 101
For extensions beginning with 4 - IDS code is 193
For extensions beginning with 5 - IDS code is 156
For extensions beginning with 7 - IDS code is 16

Di Blasi Josephine R A/SY/E 2424 23142
Dick Daniel LA/DR 5256A (AID) 21274
Dickerson De Walter PA/HO 1239 22624
Dickerson Marian W PER/PCE/PP 1830 21603
Dickie Alex TA/STS 653 PP (AID) ..... (9)235-9078
Dickie Donald CM/SD/OSC 661 PP (AID) ..... (9) 235-9847
Dickman Christine H PPT 210 SA-17 128-4161
Dickman Francois M NEA/ARP 5248A 20714
Dickson Douglas INR/MP 3519A 29674
Dickson Raleigh E OC/T 5440-G 23418
Dickson Rose MO/GS 100 SA-2 (AID) 22954
Diedrich William S ARA/PAF 3491A 29216
Diehl Barbara J LA/BC 5262 (AID) 21715
Diener Ruth C PPT 700 SA-17 128-21597
Dienstfrey Beverly F DM/DS/B 717 SA-12 (AID) 20032
Dieter Mary A S/PM 7511A 23262
Dietz Carolyn J NESA/DP 6723 (AID) 23850
Dietz June M OCT 5440 21640
Di Francesco Nancy J PPT 210 SA-17 128-4162
Digangi Roberta L SCA/VO 708 SA-2 22926
Diggs Edward C M/FRM/BP 1806 22340
Diggs J Hall AF/C 4242 20996
Diggs Patricia A M/FRM/FM/AC 1331 28143
Diggs Rosa B DG/MED 2906 22416
Dikeos Victor H A/SY/EX 2513 21536
DiLegge Michael L NESA/NE 6930 (AID) 29262
Dill Douglas M SER/FM/LD 619 SA-12 (AID) 20166
Dill Jonathan C OPIC 744 BOT 21796
Dillard Diane SCA/VO 700 SA-2 21994
Dillard Leonard A Jr A/SY/FO 38A00 23124
Diller John E EA/VN 3316 (AID) 29078
Dilley Polly G BF/FS/AB/AA 6709 SA-15 ..... (9)235-9248
Dillon John E OLAB 4527E (AID) 20995
Dillon Robert S EUR/TUR 4513 20455
Dilts Russell CM/ROD 731C PP (AID) ..... (9)235-9152
DiMatteo Frank A ENGR/OPNS 549 SA-11 (AID) ..... (9) 235-9827
DiMisa Ruth L M/FRM/FM/R 1132-A 21352
Dimond Frank SER/H 306 SA-2 (AID) 29112
Dinkin Raymond PM/PD/PP 513C SA-18 (AID) ..... (9) 235-9024
Dinkins Julius B MO/CM B-461 (AID) 28392
Dion Jerrold M ARA/USOAS 6917 21335
Dionne Raymond AFR/CWA 4640C (AID) 21888
Dious Robert A FADRC/PBR B-847A 21059
DiPlacido Carmen A PPT 508A SA-17 128-3679
Dirks Robert AFR/DS 4746 (AID) 23724
Diroll William T EB/OT/STA 3531A 20641
DiSante Maria T PPT 508 SA-17 128-3679
DiSciullo John INR/RES 7802 21181
Disdier Albert P AA/AFR 6942 (AID) 28522
Disner Sandra F OPR/LS 2208 20508
Disney Christopher M A/SY/T 3810 20548
Dispoto Julia J EUR/RPM 6513 22127
Ditchett Harry S NESA/DP 6642 (AID) 29114
Ditmeyer Charles W Jr OC/T 5440 21640
Dittmer Clark M A/SY/WFO 4th Fl SA-15 ..... (9) 235-9345
Divney Elizabeth L A/ALS 502 SA-6 ..... (9)235-9518
Dix Audrey A IO/CMD 5323 22506
Dixon Alfreda T SER/FM/SSD 611 SA-12 (AID) 20137
Dixon Dorothy CM/COD/IT 1009 SA-5 (AID) 28756
Dixon Ira B O/ISO 1921 20240
Dixon James E OC/P B-528 21091
Dixon Mary E FADRC/LR 3239 22573
Dixon Patricia M EA/CCD 611 RP (AID) ..... (9) 235-8977
Dixon Shirley FFP 301 RPE (AID) ..... (9) 235-9650
Dixon Wanda R AG/SEC 402 RPE (AID) ..... (9)235-9727
Dixon Warren T FADRC/PBR 1758-D 23299

Djerejian Edward P P 7240 20356
Djurdjevic Dragon OPR/GS B-229 21672
Dobbins James F Jr C 7256 27688
Dobbins Rochelle P M/FSI/SPS 1102 SA-3 ..... (9) 235-8780
Dobey Linda SCS 1811 28089
Dobrenchuk Stephen A SCA/VO 813 SA-2 21907
Dockter Joanne M SER/FM/CAD 624 SA-12 (AID) 20072
Dodd Marilyn V M/FSI/SLS 800 SA-3 ..... (9) 235-8821
Dodge Herbert W EA/TD 609H RP (AID) ..... (9) 235-8980
Doe Norman R A/SY/E 2424 23142
Doenges Byron F ACDA 5847 23246
Dokken Orvin G OPR/ST B-234 20559
Dolibois Susan L S/CPR 1238 21734
Dollar Robert W OC/P B-528 23094
Doloff Leo NEA/EX 5243 20626
Dols Richard J M/FSI 1001 SA-3 ..... (9) 235-8805
Dome Valeta R AF/I 5238 20905
Doman Max PHA/FDRC 122 SA-2 (AID) 27658
Donahue James L Jr PPT 210 SA-17 128-4163
Donahue Leroy W Jr O/FADRC/DA 1239 22857
Donahue Lois B M/FSI 909 SA-3 ..... (9)235-8806
Donahue Lucille A PPT 374 SA-17 128-22439
Donati Stephen R A/SY/WFO 4th Fl SA-15 ..... (9) 235-9355
Donegan Hannah TA/H 633 PP (AID) ..... (9) 235-9186
Donnelly Francis J IO/EX 5331 20492
Donnelly Geraldine SER/MP 1064 (AID) 22978
Donnelly Shaun EB/IFD/OMA 2535 21115
Donoghue Edward I AFR/DP 6663 (AID) 29151
Donohue Lois B M/FSI 909 SA-3 ..... (9)235-8806
Donovan Betty PA/PP/S 5825 22687
Donovan Daniel R FM/SPD 516 SA-12 (AID) 20047
Donovan Ellsworth A OPR/ASD 1880 20478,21586
Donovan James A Jr CU 227 SA-6 ..... (9)235-9454
Donovan James R A/SY/E&T 4705 SA-15 ..... (9) 235-9461
Donovan John J INR/PMT 6638 21195
Donovan Marion A AFR/NARA 4749 (AID) 29186
Donovan Richard J GAO 412 SA-2 (AID) 20011
Doody William F EA/DP 3208 (AID) 29056
Dorff Gail ACDA 5720 23597
Dorman Philip F S/FSG 2738 21079
Dornheim Arthur R EA/IMS 5315 23749
Dorsey Laverne F PPT 250 SA-17 128-5176
Dorsey Ocenia V BF/FS 6115 SA-15 ..... (9) 235-9323
Doster Carole E INR/RGE 8742 22021
Doster James L LA/DR 3247 (AID) 23521
Dotherow Ann SER/MO 3328 (AID) 28244
Dotson Viola B C 7256 22123
Dotson William A WRDCO 801 SA-6 ..... (9)235-9615
Doubleday Thomas P Jr IO/OIC 1511 20618
Doucette Robert CM/ROD/VNC 614 PP (AID) ..... (9) 235-1399
Dougall Kathleen C EA/PRCM 4318A 22535
Dougherty Dale IO/UNP 6334 22392
Dougherty Deborah M PPT 300 SA-17 128-3881
Doughty C Harvey SA/TD 609H RP (AID) ..... (9) 235-8180
Douglas Audrey S SER/MO/ADM 3417A (AID) 29248
Douglas Covell H OPR/ST 1244 21675
Douglas Dean COM/SE/PA 705 RP (AID) ..... (9) 235-9781
Douglas Ernest A OC/P B528 20388
Douglas Gilbert O/ISO 19A16 22440
Douglas Kirk M O/FADRC/DR 1239 21709
Douglass A Gilbert OPIC 711 BT 29329
Douglass Stanley FS/FD/V 6524 SA-15 ..... (9) 235-9255
Douthit Alan W DG/MED 2906 23606
Douthit Alisbon J L/M 5423 21117
Dove Charles J TA/RIG 2669 (AID) 28145
Dove Vivian H S/S-I 7241 23836
Dow Brenda L SCA/VO 811 SA-2 21995
Dowd Delores D A/OS 234 SA-6 ..... (9) 235-9606
Dowd Winifred C OPA/PRD 4893 (AID) 28332
Dowell Robert L Jr INR/REC/TR 8444 21187
Dowling Laurel FM/CSD 607 SA-12 (AID) 20138
Dowling Richard E CU/EX/BM 4807A 23297
Downes Gail L OC/MPI 5440 20595
Downes Jack C A/OC/PE 5440-F 23430
Downie Andrew TA/AGR 2244 (AID) 27936
Downing Nora D/HA:ORM 2527 20351
Downing Wynn NEA/IAI 6247A 21481
Downs Joan H INR/DDC/RPS 6528 20220
Doyle Margaret A PPT 210 SA-17 128-4163
Dozier Bruce E PPT 508B SA-17 128-3630
Dragon Edward A GC/AFR 3536 (AID) 29218
Drake Weston AA/PHA 2439 (AID) 23390
Drakoulis Mary REM/EMP 7310 SA-15 ..... (9) 235-9370
Draper Morris NEA 5254A 21154
Dray Margaret B INR/REC/CER 8646 29708
Dreany Judy SER/CM 600 PP (AID) ..... (9)235-9121
Drew Clarence MO/TR 12A49A (AID) 29145
Drew Jerry L IO/UNP 6334A 20332
Drews Marian INR/RCI 6510A 20884
Dreyfuss John T ARA/MEX 3906A 22415
Drinkwater Charles N OC/T 5440 22144
Driscoll Margaret M S/CPR 1240C 21734
Driscoll Robert S ARA/LA/BC 5908 22575
Driver Daniel SER/H 307 SA-2 (AID) 29112
Drohat Phyllis A SER/MP 1062A (AID) 21600
Drwal Frances EA/DP 3208 (AID) 29044
Dry Robert W PPT 508 SA-17 128-5144
Duane Robert C COM/TR 812D RP (AID) ..... (9)235-8984
Dublin Jack PHA/PVC 4635 (AID) 28163
Dubose Calvin FADRC/PBR 1758 29570
DuBose Sheryl R M/EEO 4427 29294
DuBose Steven D OC/P B-528 21090
Dubs Adolph NEA 6246 21030
Dudick Mary CM/ROD 731 PP (AID) ..... (9)235-9152
Dudley Barbara A PPT 300 SA-17 128-21731
Duemling Robert W D 7220 28930
Duffy Brian OPIC 862 BOT 28544
Duffy Mildred S OPR/ESC 1252 23432
Duffy Raymond P A/SY/EX 2519 20747
Dufresne Kenneth R EMP/RB 7520 SA-15 ..... (9) 235-9369
Dugan John H A/SY/SAS 2236 21040
Duggan William E PPT 600 SA-17 128-28174
Dugstad Richard A S/NM 7320 23735
Duhart Frances I PPT 210 SA-17 128-4162
Duignan Carolyn L INR/XR 6747 23966
Duke Virginia C L/T 5422 20464
Dukes Ruth AFR/DS 4746 (AID) 23723
Dulabhan Jacqueline C OPIC 830 BT 29646
Dulaney Deborah AFR/CWA 4640 (AID) 28574
Dulaney Hattie S TA/AGR 2241 (AID) 28279
Dulberg Gloria E INR/REC 6510 23671
Dulemba Frank L BF/FS/AD/WCF 6507 SA-15 ..... (9) 235-9339
Dulemba Sandra J IO/OIC 1509 21110
Dumm John PHA/POP/FPS 501 RPE (AID) ..... (9) 235-9665
Dunaway Constance PA/PP 5825 21391
Dunbar Josephine ARA/ECP 3238 29460
Duncan Bernice W SCA/VO 511 SA-2 21927
Duncan Cynthia A INR/OD 6535 20518
Duncan Evan M FADRC/RR/DIR 400 SA-6 ..... (9)235-9550
Duncan Johnnie ARA/USOAS 6917 22317
Duncan Robert B AF/EPS 4515 22623
Duncombe Bruce F M/FSI 1014 SA-3 ..... (9) 235-8795

•

For extensions beginning with 2 - IDS code is 101
For extensions beginning with 4 - IDS code is 193
For extensions beginning with 5 - IDS code is 156
For extensions beginning with 7 - IDS code is 16

Dunford David J EB/OT/GCP 3830 21175
Dunham Dorothy R A/O 1417 20588
Dunkerley Craig G EA/J 4210 23152
Dunkley Barbara H EB/IFD 2531 21548
Dunley Sylvia TA/N 2497 (AID) 29771
Dunlop Thomas P H EUR/EE 5219 23298
Dunmore Lelia F CU/P 4821 23495
Dunn Alan M O/FADRC/DA 1239 29265
Dunn Beverly K OC/T 5440 23874
Dunn Gwendolyn DG/MED 2254 23628
Dunn Paul J PM/MD 401 PP (AID) ..... (9)235-9098
Dunnigan David L PPT 552 SA-17 128-3580
Dunnigan Joan H IO/OIC 1509 22738
Dunphy William CM/SD/OSC 667 PP (AID) ..... (9) 235-9856
Dupre Lawrence J O/OPR 1417 23106
Durant Ophelia W O/FADRC/DA 1239 20749
Durham Sallie R S/CPR 1237 20605
Durham Sylvia M PPT 562 SA-17 128-3464
Durham Willis GS B-229 21672
Durkee Michael L EUR/IB 5226 22633
Durkin Charlotte H DM/IM/RS 1656 (AID) 28571
Durkin E Mary OES/ENP/PO 7827 23262
Durkin Regina M OPA/PAD 4886 (AID) 28334
Durnan James J FFP 308 RPE (AID) ..... (9) 235-9686
D'urso William J A/SY/I 2418 22412
Dutcher Edward E GAO/ID/FAD 2412 21588
Dutton William L Jr EUR/RPE 6428 21708
Dux Michael J EB/ORF/ICD/ISM 3529 22231
Dvorak Carey E OC/T 5440 20595
Dwelley Hugh SER/CM 600 PP (AID) ..... (9)235-9121
Dwoskin Gary CM/COD/OTR 761 PP (AID) ..... (9)235-9135
Dwoskin Judith OPIC 702 BOT 29513
Dwyer Eugene M DM/DS/B SA-12 (AID) 20084
Dwyer Hartley G IBC 3810 GAO ..... (9)783-9151
Dwyre Michael deH EA/DP 3208 (AID) 29056
Dye Edgar V A/SY/EX 2519 22515
Dye Lillian A EUR/NE 4511 20498
Dyer Donald R INR/MP 8847 29674
Dyer E Delores CU/P 4821 23575
Dyer Emily J A/AID 6839 (AID) 28626
Dykstra Thresa AG/AUD 545 PP (AID) ..... (9) 235-9220
Dziewit Maria H 7256 21048
Dzugan Helen PPT 600 SA-17 128-28171

E

Eagleburger Lawrence S M 7207 21500
Eagleton William L Jr EUR/SE 5509 20036
Eaglin Doris M PM/ISO 7430 21611
Eakin Thomas R BF/FS/P 6701 SA-15 ..... (9) 235-9291
Ealum Shirley PM/MD 415 SA-14 (AID) ..... (9) 235-1339
Ealy Anderson Jr OC/T 5440 23418
Earl Robert E Jr OC/T 5440 23455
Earle Ralph II ACDA 5482 27751
Early Rubina OPIC 862 BOT 28544
Early Sheila SER/PM 431 PP (AID) ..... (9) 235-9070
Easley Jeanette PPT 210 SA-17 128-4161
Easley Shirley A PPT 780 SA-17 128-28275
Eason Cheryl R PPT 214 SA-17 128-5160
East Catherine D/IWY 1006 29002
Eaton Conrad P FADRC/LR 3239 20372
Eaton David COM/CPS/RM 714C RP (AID) ..... (9)235-8939
Eaton Lynwood L S/S-EX 7517 22668
Eaton Samuel D S/PC 7419 20822
Eaton William F AF/S 5526 28434
Eberts Eva G IGA 6825 23632
Echaves Helen C INR/OIL 8667 20387
Eckes Marie CA/FS/NEA 2809 23306
Ecklund Carol F S 7226 29574
Edge Catherine LA/DR 2249A (AID) 23515
Edgins James A OPR/ASD 1888 29540
Edlefsen John PHA/POP 210 RPE (AID) ..... (9)235-9656
Edmond Lester E EA 6205 20366
Edmonds Audrey F ACDA 8th Fl SA-6 ..... (9) 235-9550
Edwards Athalene R OPR/GS 1493 23636
Edwards Charles P PPC/IA 3846 (AID) 22828
Edwards Claree W FM/BFD 539 SA-12 (AID) 20176
Edwards Donald H SER/MP 19A06 (AID) 29755
Edwards Elizabeth J PPT 636 SA-17 128-21087
Edwards Mary Ruth PER/CA/CSS 2423 23352
Efimenco N Marbury REM/BEX 7314 SA-15 ..... (9) 235-9400
Efros Maury F A/SY/DO 3811 20327
Egan Wesley S 7207 29528
Egert Timothy M/FSI 100 SA-3 ..... (9) 235-8764
Eggan Frederick M COM/TR 806D RP (AID) ..... (9)235-8901
Egi Frank PHA/POP 504 RPE (AID) ..... (9) 235-1487
Eichelberger Tecora A BF/FS/AD/AA 6110 SA-15 ..... (9) 235-9336
Eicher Lawrence PHA/POP/LA 316 RPE (AID) ..... (9) 235-9677
Eichorn Virginia M EUR/WE 5232A 21419
Eidsness Helen B NEA 6246 23057
Eighmie James W Jr INR/RNA 7427 20819
Eimer Manfred ACDA 4931 21160
Einaudi Luigi R S/P 7328 20822
Einhorn Florence PHA/POP 469 PP (AID) ..... (9)235-9096
Einhorn Robert J ACDA 4491 20834
Elberts Eva G EB/TT 5830 20316
Eley Darlyce M EB/ORF/TRP 3423 22295
Elgin John H DM/CC/SM 721 SA-12 (AID) 20092
Eliot Thomas L EA/TD 609C RP (AID) ..... (9) 235-8850
Elkin Anne SER/IT 719A SA-5 (AID) 21787
Eller Don C M/FRM/BP 1332 22077
Ellerbe Charles O/ISO 1921 23789
Ellert-Beck Rodolphe H EA/EAA 4214 (AID) 29842
Ellinwood Winifred J OPR/ST/WRSC SA-4 ..... (9) 339-7001
Elliott Berneda L PPT 250 SA-17 128-5239
Elliott Elizabeth J EUR/EX 5428 23328
Elliott Jean T OC/S 6442 23060
Elliott Robert D COM/PP 820D RP (AID) ..... (9)235-8989
Elliott V L NESA/DP 6642 (AID) 29114
Ellis Alberta D PPT 248 SA-17 128-4161
Ellis Alfred PM/PS/RTF 105 RP (AID) ..... (9) 235-8936
Ellis Betty EB/OCA/REP 4826 23025
Ellis Cardell SER/FM/SSD 611 SA-12 (AID) 20137
Ellis Clarke N EB/IFD/OIA 3827 22728
Ellis Elda C PHA/PVC/PSS 3732 (AID) 21894
Ellis Florence R PPT 562 SA-17 128-3464
Ellis Helen M S/S 7224 28448
Ellis John L Jr EB/CBA/REP 3329 20672
Ellis Rose M BF/FS/AD/AA 6709 SA-15 ..... (9)235-9248
Ellison Nancy CM/COD 772 PP (AID) ..... (9) 235-1095
Ellson Donald C M/FSI 1000 SA-3 ..... (9) 235-8805
Ellsworth John F FADRC/PBR 1843 21068
Elrod Warrick E Jr M/FSI 1013 SA-3 ..... (9)235-8787
Elsen William J SER/IT 1103 SA-5 (AID) 28816
Elston Gerald L OC/P B-528 22167
Eltz Regina ARA/LA/BR 4906 21245
Ely Adair A FADRC 1239 29569
Ely Michael E S/P 7330 22562
Emerson James P AFR/CWA 2641 (AID) 21824
Emerson Lloyd PHA/POP 508 RPE (AID) ..... (9)235-9662

For extensions beginning with 2 - IDS code is 101
For extensions beginning with 4 - IDS code is 193
For extensions beginning with 5 - IDS code is 156
For extensions beginning with 7 - IDS code is 16

Emery Weston PHA/FDRC 1262A (AID) 25916
Emmons Kathleen J OC/T 5540 23455
Enders Thomas O EB 6828 20396
Endersbee Eleanor A NEA/EX/ADM 4247 22603
Endlein Marie A O/FADRC/DA 1239 29268
Eney Richard H PPC/DPRE 2534A (AID) 29586
Eng Sokhoeun M/FSI/SLS 5105A SA-15 ..... (9)235-9395
Engel Bernard S/AM 7261 29157
Engel David A ACDA 4487 29009
England Brenda M OPR/RS 1239 21709
England Robert A INR/REA 8647 22277
Engram Mildred R EB/IFD/OIA 3827 21448
Enlow Sari E OC/T 5440 20595
Ennis Barbara PA/FVI 2811 20772
Erbe David LA/DP 3913 (AID) 23362
Erby Frances AFR/CWR 3323 (AID) 22476
Erdman Richard W EUR/SE 5511 20829
Eriksson John R PPC/PDA 3889 (AID) 28928
Erlanson Eric P ACDA 4931 20927
Erney Kenneth R OC/PE-M 5440 F 23430
Ernst David H S/NM 7336 28692
Errington Peter S DM/DS/B 714 SA-12 (AID) 20084
Ervin Homer L FADRC/PBR B847A 21059
Ervin James L ACDA 5726 21020
Esau Betty J L 6425 29598
Eschino Marlene A PPT 320 SA-17 128-1888
Escudero Stanley T NEA/AFN 6252A 22030
Eskin Otho E D/LOS 4321 28232
Esmacher David F IGA 6833 20878
Espinosa J Manuel CU 227 SA-6 ..... (9)235-9453
Espinosa William H GC 6883 (AID) 28371
Esquivel Mary ARA/PLC 6913 20296
Estes Charles E Col ACDA 5844 21622
Eszenyi Eva Judith M/FSI 822 SA-3 ..... (9)235-8824
Etheridge Carolyn R O/FADRC/DR 1239 20422
Ettleman Vicki L H 7249-A 28358
Eubank Carl L OPR/LS 2105 21118
Eustace John M PM/PO 411B RP (AID) ..... (9)235-8893
Evans Andrew FM/DCD 635 SA-12 (AID) 20096
Evans Ann E S/S-I 7241 23836
Evans Carolene SER/IT 717 SA-5 (AID) 28736
Evans Elizabeth A S/IG 412 SA-6 ..... (9) 235-1480
Evans Gertrude NESA/CD 4715 (AID) 29144
Evans Gordon W PPC/IA 3847 (AID) 28992
Evans Guida A SCA/VO 819 SA-2 21983
Evans Jeffrey NESA/CD 4713 (AID) 28274
Evans S Rita SER/IT 902 SA-5 (AID) 28796
Evans Sandra G PPT 414 SA-17 128-22384
Evans Winifred TA/H 645 PP (AID) ..... (9) 235-9163
Evely Virginia L IO/EX 6319 20561
Everhart John E MO/TR 1052A (AID) 28284
Eversen Irwin A OPR/ASD 525 SA-2 21759
Ewing Raymond C EUR 6226 23744
Eye Ralph F W Jr CU/EX 4811A 23734
Eyer Anita B BF/FS 6804 SA-15 ..... (9)235-9328
Eyman Laurence W A/SY/FO/NSU 2410 29741
Eyre Lewis R DM/DS/A 706 SA-12 (AID) 29724

F

Faber Doris EUR/NE 4511 23012
Fagan Dorothy N L 4535-A 28134
Fagan Joseph J OC/T 5440 20585
Fager Gregory PPC/PDA 3953 (AID) 29747
Faggans Iris PM/PS 425 SA-14 (AID) ..... (9) 235-9087
Fagin Steven MO/TR/TRS 12A49 (AID) 29145
Fair Maurice MO/CM B-460 (AID) 28384
Fairchild Albert E CU 6218 20699
Fairley Carol L SCA/VO 712 SA-2 21963
Fairley E Lee CU/PC 401 SA-6 ..... (9)235-1015
Falbo Edna A DM/IM/RS 1656 (AID) 29345
Falk George ARA/MEX 3906A 20661
Falkner William ARA/ECP 3238 22385
Faragalli Rita M PPT 4013 SA-17 29695
Farley Penelope PHA/PVC 3720 (AID) 21451
Farling Susan R CA/FS/SO 2809 22238
Farlow Catherine AG/SEC 409 RPE (AID) ..... (9) 235-9730
Farmer Susan S PPT 584 SA-17 128-3960
Farmer Virginia B VO 811 SA-2 21995
Farnham David Col PM/SAS 7418 27774
Farnham Hunter FFP 308 RPE (AID) ..... (9) 235-9687
Farr Alice LA/CAR 3244 (AID) 23452
Farrall Gilbert L SCA/VO 511 SA-2 21970
Farrar Curtis AA/TA 4942 (AID) 28614
Farrell Beverly TA/OST 2841 (AID) 20796
Farrell Charlotte G A/BF 6316 21684
Farrell Theresa C O/FADRC/DR 1239 20420
Farrell William F Jr O/FADRC/RR 1239 20491
Farrior John M INR/REA 8840 21179
Farrington Karen ACDA 2318 20451
Farris Leroy OC/T 5440 21640
Farris Nathaniel SER/IT 1025 SA-5 (AID) 28771
Farris Robert PPT 484 SA-17 128-2613
Fartro Elizabeth V IGA 6835 20979
Fassberg Harold E M/FSI 1012 SA-3 ..... (9)235-8786
Fasullo John A SER/MP 1060 (AID) 22978
Faulkner William H NESA/ME 3317 (AID) 28513
Fauntleroy Katherine A OES/SCI/BMP 4333 22208
Fauntleroy Robert J FADRC/PBR B845 22536
Fearey Robert A S/CCT 5243A 29892
Fearwell George A OC/T 5440 23418
Feathers Robert M PER/CA/FS/A/C&R 26A11 28137
Febrey Sharlene R DM/DS/A 737C SA-12 (AID) 29650
Fee Wendy E OES/EX 7825 21248
Feeney James T FFP 306 RPE (AID) ..... (9) 235-9708
Feeney John J S/PRS 2109 23098
Feffer Louis C 3043 Comm 189-2016
Fei Edward C PPC/RC 3898 (AID) 22602
Feifer Theodore INR/RNA/NE 7427 22027
Felder Mary OPA/PRD 4893 (AID) 28332
Felder Robert C ARA/LA/APU 4911 28148
Feldman Louis SER/FM/CAD 624 SA-12 (AID) 20072
Feldman Mark B L 6425 22001
Feldman Raymond O/FADRC/DA 1239 21704
Feldman Roger B M/FRM/BP 1332 20652
Feldman Shirley TA/H 638 PP (AID) ..... (9) 235-9162
Feldman William M LA/DR 3247 (AID) 21205
Feldstein Michael PPC/RB 3746 (AID) 23934
Feltault Richard A A/SY/DO 3811 20327
Feltmann Sharon A SER/MO 3328 (AID) 28972
Felton Barbara FEP 301B RPE (AID) ..... (9)235-9705
Felton Mary A GAO/ID 2412 21588
Femminella Bernard A PM/MC 800 SA-6 ..... (9) 235-9757
Fendrick Daniel INR/XR 6842 22758
Fendrick Reed J AF 6234A 23356
Fensor Andrew OR/FSE 3417C 20612
Fenstermacher Edward B OC/P 44A30 22442
Fenton Michael E A/SY/E 2424 20836
Fera Paul P O/LAB 4533 (AID) 28269
Ferchak John R PER/PCE/EPPS 910 SA-12 23760

E
F

For extensions beginning with 2 - IDS code is 101
For extensions beginning with 4 - IDS code is 193
For extensions beginning with 5 - IDS code is 156
For extensions beginning with 7 - IDS code is 16

Ferebee Nancy L ARA/LA/NC 4260 20697
Ferguson Deborah F AF/W 4252 28355
Ferguson Diane A ACDA 8th Fl SA-6 ..... (9) 235-9550
Ferguson Kenneth D OC/PE-E 6448 29836
Ferguson Kenneth P S/IG 412 SA-6 ..... (9) 235-1480
Ferguson Mildred J IO/SEC 6327 20275
Ferguson Ralph D OC/P B-528 21305
Fernandez Candi R NEA 6246 21031
Ferrara Theresa A CA/FS/NEA 2809 29413
Ferrari Madeline M DG/MED 2260 28122
Ferreira Allen D DG/MED 2916 22199
Ferrell Dorothy M DG/MED 2906 23628
Ferrell William T IO/EX 6319 20847
Ferrer Edith S M 7509 21756
Ferris Helen M NEA/TUR 5248A 23614
Ferris Ronald J O/ISO 19A16 23657
Ferro Ollie J ACDA 5923 20885
Fessenden Abbe NESA/SA 6668 (AID) 28221
Fettig Linda L M/FSI 911 SA-3 ..... (9)235-8790
Fettretch James S PPT 414 SA-17 128-22384
Fickling Virginia R OPA/PAD 4886 (AID) 28534
Fiddermon Jacqueline PPC/DPRE 2536A (AID) 29586
Fiebig Marjory J PER/G 2429A 22826
Fields Benjamin AGTAUD 503 PP (AID) ..... (9)235-9187
Fields Bernice T O/ISO 1921 21778
Fields David C M/FRM/FM/RES 1331 27881
Fields Louis G Jr L/SFP 5419A 21462
Figgins Dan W Jr IO/CMD 5323 22506
Figura Thaddeus J OPR/ST 532 SA-6 ..... (9)235-9512
Filakovsky John F OC/P B-528 21091
Fillius Francis J O/FADRC/DR-A 2813 20406
Fimbres Rudy V ARA/LA/BC 5262 23023
Finan Charles E INR/RAA 7534 20814
Finan Kathleen PM/PS 425 PP (AID) ..... (9)235-9087
Finch Charles C DG/EM 2820A 22824
Finch Clifford PER/PCE/EPPS 910 SA-12 23760
Finch Lawrence E INR/STA 6524A 22086
Finch Richard W EA/RA/PMU 5209A 21184
Fincher Jeannette S L/T 5420 21345
Fine John C IGA 6825 22422
Fineburgh Mary P/SP 4833 22430
Finegold Edmund S ACDA 5637 23247
Finger Susan ACDA 4660 21258
Fingerhut Jarvis AG/IIS 511H RPE (AID) ..... (9) 235-9732
Fink Jerry GC 6892 (AID) 23804
Finkelstein Bella F PPT 414 SA-17 128-22384
Finkleman Rose FADRC/PBR 1847 20550
Finks Linda TA/AGR 2241 (AID) 28279
Finley Fern PHA/POP/IEC 214 RPE (AID) ..... (9) 235-8081
Finley Harry R ID/GAO 2412 (AID) 21588
Finley Richard FM/LD 619 SA-12 (AID) 20112
Finn John W SER/FM/D 624 SA-12 (AID) 20066
Finn Richard B S/P 7312 22456
Finn Thomas M SER/IT 1101C SA-5 (AID) 28818
Finn William F INR/OIL 8667 20386
Finney Edmonia G FM/BFD 534 SA-12 (AID) 20176
Finotti Benedict BF/FS 6201 SA-15 ..... (9) 235-9324
Firehock Raymond ACDA 5844 20540
Fischel Stephen K PPT 552D SA-17 128-3546
Fischer Donovan G A/SY/T 3810A 20914
Fischer Ernest J PPT 232 SA-17 128-4453
Fischer R Lucas ACDA 4494 27439
Fish Catherine NEA/EGY 6251 22365
Fisher Anna M S/IG 412 SA-6 ..... (9) 235-1480
Fisher Earldine CM/COD/IT 1009 SA-5 (AID) 28756
Fisher Glen H CU/OPP 4802 27940
Fisher Jessie LEG/CLS 2895 (AID) 28429
Fisher Ralph H TA/PM 2941 (AID) 28158
Fishlow Albert ARA/LA 6909 28386
Fishman Rosalind EUR/CE 4228 21485
Fissel Janice PM/PO/CSP 203E RP (AID) ..... (9) 235-9165
Fitch Dolores M PPT 600 SA-17 128-28171
Fitzgerald Diana S M/FSI 915 SA-3 ..... (9) 235-8812
Fitzgerald Edward J INR/RPS 7638 20220
Fitzgerald Jean EUR/SE 5511 21557
Fitzgerald Louise SER/FM/SSD 612 SA-12 (AID) 29507
Fitzgibbon Agnes A SER/H 300 SA-2 (AID) 29538
Fitzpatrick Donald E CA/FS/EUR 26A11 20252
Fitzpatrick Thomas J M/FRM/FM 1328 27490
Fitzpatrick William G OC/PE 6448 29836
Fitzwater Virginia E PPT 262 SA-17 128-28510
Flaa James A MO/PRM 211 SA-2 (AID) 28542
Flaherty Nancy L A/SY/EX 2509 21601
Flakowicz Karol PM/PO 531D RP (AID) ..... (9)235-9018
Flanagan James M OPR/ST SA-4 ..... (9)339-7001
Flanagan Regina M PM/SAS 7418 27774
Flanary Katherine P PPC/RB 3643 (AID) 22088
Flaten Robert A H 7253 29036
Flatin Bruce A EUR/CE 4234 22005
Fleck Benjamin A EA/PHL 5311 21222
Fleck Mary K PA/MS 4831 22430
Fleer Charles H SER/IT 1109 SA-5 (AID) 28782
Fleetwood Wade B EA/MGT 508 RP (AID) ..... (9) 235-8902
Flegler Wilbur J A/SY/RSB 2420 20634
Fleisher Eric W EUR/NE 5511 21563
Fleming Daniel M ID/GAO 2412 21588
Fleming Journice E SCS 1810 23591
Fleming Rachel TA/H 619 PP (AID) ..... (9) 235-9080
Fleming William D EA/EAA 4218A (AID) 28526
Flemons Damon A A/SY/RSB 2517 20817
Flemons Ruth MO/CM B-461 (AID) 28392
Fletcher Carolyn C PM/MD 435 SA-14 (AID) ..... (9) 235-9070
Fletcher Joseph L ACDA 5664 23647
Fletcher LaVerne PER/CA/CS 242I 23352
Fletcher Lehman B TA/AGR 2246 (AID) 27938
Fletcher Robert C OPIC 713 BT 27776
Flight Jerry W NEA/EX 4245 20300
Floberg Dennis S T 7207 28877
Flood Stephen MO/CM B460 (AID) 28384
Florence Richard E OPR/VS B-258 21634
Florio Lloyd J MD TA/H 641 PP (AID) ..... (9)235-9161
Flott Frederick W IO/OIC 1517 22616
Flower Ludlow PA/PP/S 5825 22234
Flowerree Charles C PM/DCA 7424 27972
Floyd Arva ACDA 4498 20732
Floyd Jack W BF/FMS 1801 22699
Floyd Jean M INR/EX 6639 22085
Floyd Joseph O FADRC/PBR 29570
Floyd Joyce A DM/CC 725 SA-12 (AID) 20122
Flynn Barbara LA/BC 5908 (AID) 29282
Flynn Barbara M AF/W 4248 22594
Flynn Betty PA/MS/PI 5819A 22618
Flynn Helen J AFR/EMS 6849 (AID) 21078
Flynn Maryanne L/EUR 5417A 29500
Flynn Maureen F O/ISO 1921 21330
Flynn Michael D PPT 232 SA-17 128-4453
Flynn Ruth E TA/OST 2841 (AID) 20796
Flynt Barney S GS B-229 21012
Foggie Sonja M L/T 5420 21736
Foley Mary ACDA 4936 28267
Folger Kathryn N H 7251 22318
Follen William J DM/DS/A 706 SA-12 (AID) 29744

For extensions beginning with 2 - IDS code is 101
For extensions beginning with 4 - IDS code is 193
For extensions beginning with 5 - IDS code is 156
For extensions beginning with 7 - IDS code is 16

Folta Anne A ACDA 4660 23833
Fonda Stewart H IJC 203 1717 H St NW 22217
Fonvielle Yvonne P M/EP 7332 29295
Foo Jenny J PPT 586 SA-17 128-3960
Forbes John D EA/K 6317 29330
Forcier Gerard PA/FOI 2811 22556
Ford Alfred W NESA/NENA 4733 (AID) 29228
Ford Delores A EA/MGT 508 SA-18 (AID) ..... (9)235-8904
Ford Denise N INR/XR/RDI 4111 SA-15 ..... (9)235-9420
Ford Ermine E M/FRM/FM/AC 1331 20998
Ford Geraldine L INR/RCI 6510A 21443
Ford Irene MO/CM 305 RPC (AID) ..... (9)235-8921
Ford Lynn C OPR/ASD 1880 21586
Ford Theodore M AF/E 5240 23040
Foreman John O/ISO 1921 20240
Forman Douglas N IO/CMD 5323 21544
Forman Martin J TA/N 2497B (AID) 23959
Forrest Kenneth B A/OC-W 44A20 23425
Forsberg Kristin PPT 600 SA-17 128-28175
Forster Richard D IO/UNESCO 4806A 20348
Forsythe Eleanor R OC/T 5440 21640
Fort Leslie E SCS 1811 28089
Fosberg Mort CU/PC 401 SA-6 ..... (9) 235-1016
Foss Herbert T O/FADRC/DA 1239 22856
Fossan Emil M OPR/LS 2206 22018
Foster Cathleen OC/T 5440 23418
Foster Euzlear S MO/TR 1050A (AID) 28649
Foster Homer P S/S-I 7241 23836
Foster Mary A ST/PO 520 SA-6 ..... (9) 235-9484
Foster Shirlee PHA/PVC 3731A (AID) 29110
Foti John A EA/TD 606E RP (AID) ..... (9) 235-8870
Fotos Leman M/FSI 800-A SA-3 ..... (9)235-8822
Fountain Betty J ARA/USOAS 6915 22710
Fountaine George L OC/P B-528 20731
Fouts Susan ARA/ECP 3232 20981
Fowler Alta F SCS 1809 29350
Fowler Charles MO/TR 1052 (AID) 29275
Fowler James R A/AID 5758 (AID) 22994
Fowler Lawrence A S/IG 412 SA-6 ..... (9) 235-1480
Fowler Mary E PHA/PRS 3489 (AID) 21745
Fowler Myrie M ACDA 4482 21542
Fowler Stephanie P PPT 414 SA-17 128-22385
Fowler Virginia R OPR/ESC 1252 23432
Fowlkes Charles E FM/CDC 633 SA-12 (AID) 24283
Fowlkes Dorothy F LA/DR 2252 (AID) 29172
Fowlkes James E PM/MC 800 SA-6 ..... (9)235-9770
Fox Barbara T IO/EX B-239 27992
Fox Edwin FFP 309 RPE (AID) ..... (9) 235-9698
Fox Galen W INR/REA 8840 20511
Fox Geraldine M OPIC 713 BT 29329
Fox John D IO/UN/COR 5336 22752
Fox Mary T ACDA 5664 23647
Fox Richard K Jr PER/CA 7333 21692
Fox William J OC/P SA-4 ..... (9) 339-7006
Fradenburg Louise O AF/S 5526 28131
Fradenburg William J MP/A 1063 (AID) 22978
Frades Evelyn OES/ENP/EN 7820 22419
Fralick Elizabeth SER/H 309 SA-2 (AID) 29718
Frame William M COM/CPS/RM 702H RP (AID) ..... (9)235-8934
Framinan Susana K M/FSI 525 SA-3 ..... (9)235-8834
Francis W W O/ISO 19A16 22278
Frank Charles R S/P 7328 28328
Frank Valerie EUR/SE 5509 23077
Franke Herman H BF/WFC 7705 SA-15 ..... (9)235-9344
Franklin Daisy H PM/PS 306E RP (AID) ..... (9)235-9020
Franklin E Jean AA/NESA 6443 (AID) 29136
Franklin Linda J WRDCO 801 SA-6 ..... (9) 235-9614
Franklin Steven M OPIC 708 BT 21766
Franks Rose S AFR/RA 4749 (AID) 23166
Frazier Gladys NESA/NENA 6921A (AID) 29262
Frazier Lawrence A/AID 5655 (AID) 28642
Frazier Regina PM/PO 219C RP (AID) ..... (9)235-9043
Frederick Daisy B EB/TT/TD 5820 20524
Frederick Helen A PPT 770 SA-17 128-28275
Frederick Nan AFR/CWR 3418 (AID) 29346
Frederick Russell E CDR S/FW-COA 3212 20830
Fredrickson Channing J TA/AGR 2239 (AID) 29349
Freed Robert H SER/H 318 SA-2 (AID) 29866
Freeland Normajean PPC/PDA 3892 (AID) 28166
Freeman Arthur L EB/TT/TD 5824 21007
Freeman Carol A D/HA:ORM 2527 20504
Freeman Charles OC/P B/528 21090
Freeman Charles W Jr EA/ROC 4206 22012
Freeman Elenora F MO/GS 124 SA-2 (AID) 22960
Freeman Harold NESA/TECH 5312 (AID) 28408
Freeman Jane F FM/CSD 610 SA-12 (AID) 20078
Freeman Olga G IO/LABW 5332 21120
Freeman Tyvonia OPIC 808 BOT 21653
Freeman Wanda P MGT/PS/RET 1251 23300
Freeman William E MO/CM 305 RP (AID) ..... (9) 235-8921
Freeman Yvonne W PPT 210 SA-17 128-4161
French Jerome T TA/DA 2735A (AID) 28497
French Kenneth A A/OC/PE 5440-F 23430
Freres Jay P INR/RNA/NE 7427 22027
Freundel Milton LA/EMS 3250 (AID) 21476
Fricke Bette D P 7240 20356
Fries Kenneth E GC/P&T 6951 (AID) 28308
Frisa Edward E INR/RES 6510 21302
Frisa Lillian E OPR/LS 2212A 21102
Frith James R M/FSI 901-C SA-3 ..... (9)235-8816
Fritsche Sue C BF/FS/FD/V 6713A SA-15 ..... (9)235-9274
Fritz Carl R TA/PM 2941 (AID) 23572
Fritz Nancy J CU/ACS 420 SA-2 22835
Fritzlan David A NEA/EX 4247 20300
Froebe Louise C S/P 7212A 20785
Froio Santina M PPT 210 SA-17 128-4161
Fromme Claire L DM/DS/B 717 SA-12 (AID) 20032
Frost Edward W FADRC/PBR 1758D 29570
Frowick Robert H EUR/RPM 6229 21358
Fry Gladys S MP/B 1054A (AID) 29762
Fry John C TA/OST 2841 (AID) 20545
Fuchs Joseph L FADRC/LR 2442-C 22053
Fuchs Wolfgang G A/SY/I 2418 20408
Fuerlinger John A OC/PE 228 SA-6 ..... (9) 235-9588
Fugit Edward F AF/C 4242 20725
Fuhrman Beatrice PM/PS 306C RP (AID) ..... (9)235-9020
Fukuda Manabu OPR/LS 2212 23492
Fulcher Anne M ACDA 5923 20392
Fulgham Frank M O/ISO 19A16 20413
Fulk Larane CU/EX/BM 4803A 23386
Fuller Dorothy T SER/FM/SSD 614 SA-12 (AID) 20149
Fuller Georgia G COM/SA/P 813 RP (AID) ..... (9)235-8862
Fuller Joyce B FM/LD 619 SA-12 (AID) 20088
Fuller Laura L PA/PP/CS 5831A 21579
Fullmer Carla L A/SY/DO 3811 20746
Funicello Anthony A AFR/CWA 4524B (AID) 28402
Funky James FM/DCD 635 SA-12 (AID) 20096
Funseth Robert L S/PRS 2109 22454
Furgang Mary M PPT 210 SA-17 128-4161
Furman Allan R AA/PHA 3485 (AID) 23887
Furst Walter PPC/DPR 2534B (AID) 20226
Fyock Lilian A A/SY/SAS 2234 23182

For extensions beginning with 2 - IDS code is 101
For extensions beginning with 4 - IDS code is 193
For extensions beginning with 5 - IDS code is 156
For extensions beginning with 7 - IDS code is 16

G

Gaddis Anne E EA/VN 3316 (AID) 27668
Gadson Marion B FADRC/DR 1239 21709
Gahagan Kevin J M/FMFC 1132 21691
Gahn Roland OPR/GS 1493 28208
Gaillot Olympia S S/NM 7320 28694
Gaines Charles S M/FSI 915 SA-3 ..... (9)235-8815
Gaines Yvonne S SER/MP 1066 (AID) 29726
Gaither Donald S OIC 1420 20953
Gaither H Rowan L/SCA 5425A 20767
Gaither Lloyd Z OC/S 6442 23060
Galayda Mary DG/MED 2254 23628
Gale Emerson L OC/T 5440-G 23418
Gales Edwin AFR/ESA 4748 (AID) 22876
Galford Clara I EA/K 6317 20780
Gallagher Edward W PPT 358 SA-17 128-3992
Gallagher Robert P EUR/WE 5230 28210
Gallagher William L EA/RA 4312 21200
Gallant John F GAO/ID 3237 NS (AID) 27974
Gallas Vivian H PM/PO 409D RP (AID) ..... (9)235-8952
Gallen Michael A INR/P 3519A 28304
Galli Michael TA/AGR 2246 (AID) 27926
Gallik Daniel ACDA 8th Fl SA-6 ..... (9) 235-9797
Gallimore Karen PHA/FDRC 122 SA-2 (AID) 27658
Gallivan James M IGA 6825 22422
Gallo Gloria EA/TD 608 RP (AID) ..... (9) 235-8860
Galloway Thomas CU/EX/AD 4417 23194
Galloway William J M 7207 28877
Gallucci Robert ACDA 4484 28477
Galovich Alex PPT 320 SA-17 128-1888
Galuska Sophie CM/COD 775 PP (AID) ..... (9)235-9136
Galutia Irving D EA/EX 4315 21668
Gamble William E Jr CM/EPD 601 PP (AID) ..... (9) 235-9157
Ganley Oswald H OES/SCI/SEP 4327 23004
Gansel James G OC/T 5440 23455
Gantz David A L/ARA 6429 20734
Garcia Gloria ACDA 4487 27375
Garcia Lydia SCA/SCS 4803 22896
Garcia Marlene ARA/LA/BC 5908 29360
Garczynski Casimer A PPT 750 SA-17 128-21814
Gardella Louis PHA/POP/LA 316 RPE (AID) ..... (9)235-9677
Gardiner Arthur Z Jr AA/EA 6311 (AID) 28502
Gardner Barbara J SER/IT 901 SA-5 (AID) 28836
Gardner Donald A SER/H 300G SA-2 (AID) 29608
Gardner Francis V IO/OIC 14A27 21304
Gardner Gail L PPT 552 SA-17 128-3574
Gardner Geraldine R IO/UNESCO 4806A 22273
Gardner James R INR/OPS 6635 21506
Gardner Karen PA/PP 5831 22134
Gardner Maureen P ACDA 5731 23507
Gardner Raymond A MO/CM B-460 (AID) 28372
Gardner Richard F INR/REU/BINC 7802J 20799
Gardner Sandra SER/IT 1001 SA-5 (AID) 28716
Gardner Sandria P OPR/ESC/PDS 1920 21657
Gardner William S ENGR/OPNS/TR 551 SA-11 (AID) ..... (9) 235-9833
Garges Helen H PM/PS 105 RP (AID) ..... (9)235-8936
Garling Wendy S PPC/PDA 3889 (AID) 23692
Garman Willard H TA/AGR 2239 (AID) 27916
Garner Helen L PM/PO 211 RP (AID) ..... (9)235-9043
Garner Joan E SCA/VO 712 SA-2 21997
Garner John M IO/OIC 1511 20618
Garner Lucy R SER/MO/PAV B-932 (AID) 28400
Garner William A SCA/VO 811 SA-2 22885
Garnes Odessa D SER/IT 919A SA-5 (AID) 28752

For extensions beginning with 2 - IDS code is 101
For extensions beginning with 4 - IDS code is 193
For extensions beginning with 5 - IDS code is 156
For extensions beginning with 7 - IDS code is 16

Garney John J SER/MO/ADM 3328 (AID) 28972
Garretson Nicola M M/FSI/SPS 1010A SA-3 ..... (9)235-8788
Garrett Donna H EA/EX 4315 20658
Garrett Sybil N EB/IFD 2529A 20500
Garrison Alfred L S/IG 412 SA-6 ..... (9) 235-1480
Garrison Mark J EUR/SOV 4217 23738
Garrison Mary L K AF 6234A 23356
Garrison Sheryl B A/OS 234 SA-6 ..... (9)235-9599
Garro Edward J A/OS 234 SA-6 ..... (9)235-9603
Garry Sherry NEA/IRN 5252 20574
Garten Jeffrey E EB 2531 21548
Garthoff Raymond L S/IG 412 SA-6 ..... (9) 235-1475
Gary James P PPT 234 SA-17 128-7191
Gaskins Carnetta N PPT 210 SA-17 128-5172
Gaskins William A PPT 220 SA-17 128-3992
Gast Mary E DM/DS/A 737 SA-12 (AID) 29650
Gaston Gloria L IO/CMD 5327 21108
Gates Dillard TA/AGR 3245 (AID) 21036
Gates Marvin E OPR/ST SA-4 ..... (9) 339-7001
Gathers S Kathryn NEA/IAI 6247A 20920
Gathright Wreatham E S/P 7212A 22474
Gatti Coradino E SCA/VO 815 SA-2 27988
Gattuso Patricia ACDA 5494 23422
Gaum Anne E A/FBO/CR 321 SA-6 ..... (9)235-9445
Gausmann William C INR/RES 7802 20855
Gauthier Alphonse R GAO 412 SA-2 (AID) 20011
Gawen Margaret ENGR/OPNS/SAN 534 SA-11 (AID) ..... (9) 235-9823
Gay Gregory AF/S 5526 20916
Gayoso Antonio AFR/DS 4644 (AID) 28171
Gearhart Carol B NESA/SA 6668 (AID) 28306
Geber Anthony EA/EP 5310 20260
Gebert Karla S/S-S 7241 21522
Gee Carl I A/SY/DO 1258 23212
Gee Suey Teng Bob AFR/CWR 3323 (AID) 29102
Gee Willie Jr O/FADRC/DA/EC 1239 29265
Geer Columbus O PPT 374C SA-17 128-22473
Gehron William J EUR/P 5229 21288
Geigan Louise LA/USOAS 6489 (AID) 28650
Geisel Harold W EUR/EX 5428 23326
Gelb John V PHA/POP/DEA 201 RPE (AID) ..... (9) 235-9692
Gelbard Alene PHA/POP/DEA 201 RPE (AID) ..... (9) 235-9692
Gelbard Robert S EB/IFD/ODF 2833 20686
Gendron Gerard Joachim A/OC-NEA 44A22 28946
Gentry Donald L OC/P B-528 20388
Gentzler Judith E EUR 6226 21567
George Catherine F DG/PA 6808 22019
George Clarke TA/N 2495 (AID) 23958
George Donald A MO/CM 3417A (AID) 29185
George Jennie AF/EPS 4515 23502
George Linda K SY/I/WFO 4th Fl SA-15 ..... (9)235-9360
George Lloyd R EUR/SE 4511 20498
Georgiadis Hourmouzis G INR/REC 8440 22301
Gerakas Evans PA/HO 519A SA-2 28625
Geralde Mary OPR/OS 7331 29438
Gerardi Marie C SCA 6811 29576
Gerber Elizabeth J CU/ARTS 417 SA-2 21750
German Bruce W BF/FS 6205 SA-15 ..... (9) 235-9334
Gerstein Beverly S CU/ARTS 417 SA-2 22846
Getman George A Jr OC/S 6442 21223
Gettins Elizabeth J A/OS 234 SA-6 ..... (9) 235-9600
Ghee Rose B PPT 300 SA-17 128-22071
Giamporcaro David E PM/MC 800 SA-6 ..... (9) 235-9777
Giamporcaro Louis A FADRC/RR 1239 28806
Giannico Leona F PPT 800 SA-17 128-6165
Gibas Gertrude COM/CPS/PS 124 SA-2 (AID) 22962
Gibbons Toni A O/ISO 1921 20338

Gibbs Miriam E DG/MED 2906 22199
Gibson Ernest AFR/DS 4644 (AID) 28176
Gibson Henrietta A O/FADRC/LR 2442-C 22739
Gibson P Sue NESA/TECH 4711 (AID) 23043
Gibson Richard M EA/TB 5210 29367
Gibson Robert CM/ROD/VNC 614 PP (AID) ..... (9) 235-1399
Gibson Robert H BF/FS/WFC 7705 SA-15 ..... (9) 235-9344
Giese Arthur M PM/DOD 2D321 Pent ..... (9) 697-0035
Giffler Lydia K INR/REC/TR 8441A 20017
Gilbert Frederick E AFR/CWR 3327A (AID) 28240
Gilbert Helen V FADRC/PBR 806-D SA-6 ..... (9)235-9573
Gilbert Iris J S/CCT 5243A 29893
Gilbert Peter R OPIC 722 BT 21766
Gilchrist Dorothy H SCA/VO 611 SA-2 22900
Gilhooley Emily M REM/EMP/RB 7520 SA-15 ..... (9)235-9372
Gill Mildred M PPT 662 SA-17 128-5221
Gill Tejpal S TA/AGR 3245 (AID) 21037
Gillespie Bernice E IO/OIC 1430A 22712
Gillespie Clarke Maj ACDA 4660 23799
Gillespie Duff PHA/POP 207 RPE (AID) ..... (9)235-8117
Gillespie Frank L NESA/ME 3321 (AID) 28516
Gillespie Israel IO/EX 6319 20561
Gillett Janet EA/RA 4312 21200
Gilliam Gertrude M CU/YSS 4328 23499
Gilliam Leonard OC/P B-528 22167
Gilligan Brian A PM/PO/PIC 214 RP (AID) ..... (9) 235-9052
Gillmore Shirley M EB/CBA/REP 3333 21052
Gilmartin Winifred A EA/EX 4315 20658
Gilmore George PHA/POP 505 RPE (AID) ..... (9) 235-1487
Gilmore Harry J EUR/EE 5217 23655
Gilmore Judith PHA/PVC 3720 (AID) 27656
Gilmore Talaya G INR/RES 7807 22551
Gilpatric Donald S BIC 4414 Commerce 189-2147
Gim Wever EA/RA 4310 21260
Giovetti Alfred OC/SA 44A28 28470
Girdosky Margaret W OPR/GS 21st Lobby Recept 20576
Giri Meena M/FSI/SLS 800 SA-3 ..... (9)235-8821
Gise Alan A SCS 1803 23816
Givan Walker F ACDA 4495 21532
Given Jon W IGA 6825 22422
Givens Barbara J ACDA 5489 28652
Givens Ertis PPC/RB 3750 (AID) 23918
Giza Joseph A III OC/PE/L Bay D SA-13 70858
Gladden James E MO/CM B-461 (AID) 28392
Gladhill Virginia M PPT 458 SA-17 128-22360
Gladson Charles L GC 6895 (AID) 28556
Gladue June E ACDA 5927 29505
Gladue Lewis P Jr FADRC/PBR 1758 29570
Glascow Grace M IO/EX 5333 21016
Glaser Elmer E SER/FM/SRD 628B SA-12 (AID) 20042
Glaser Gerard R PM/PS 305B RP (AID) ..... (9)235-8929
Glasgow Gloria J OES/ENP/PO 1113 28958
Glasgow Grace M IO/EX 5333 21663
Glasoe Paul J OES/ENP/EN 7822 29266
Glaspie Harriett A EA/DP 3208 (AID) 29056
Glass Catherine TA/AGR 2937 (AID) 21772
Glass Robert L INR/REC/IM 8731 20910
Glauber Ira ACDA 5482 27751
Glavis Margot J ARA/LA/BR 4906 22161
Glazer Harry B IO/CMD 5321 21654
Glazer Katherine M ACDA 4487 27374
Gleason Catherine B DM/DS/B 717 SA-12 (AID) 20032
Glenn Dorothy PHA/POP/FPS 501 RPE (AID) ..... (9) 235-9665
Glenn James H INR/RAA 7534 22002
Glenn Sandra A PM/MC 800 SA-6 ..... (9) 235-9755
Glennon John P PA/HO 603 SA-2 21924
Gleysteen Culver ARA/CCA 4915 29894
Gleysteen William H Jr EA 6208 23586
Glitman Maynard W EB/ITP/OT 3831A 22534
Glotzbach Bertha M EA/L 5212 (AID) 29038
Glover Dorothy B MGT/PS/RET 1251 23344
Glover Naomi F ARA/LA/BC 5262 23023
Glover Theresa J MO/TR 1247 (AID) 28290
Glover Thomas E PPT 508 SA-17 128-3630
Gnatt Celia PPC/RC 3898 (AID) 28952
Gober Brenda J PPT 210 SA-17 128-4162
Goddard Joseph G IV A/FBO/IDF 324 SA-6 ..... (9) 235-9440
Godfrey Deborah J ARA/LA/CAR 3242 23447
Godsden James I CU/EA 5809 23740
Goffe William G EB/ITP/OT/TA 3822 22695
Gohn William CM/ROD/AFR 721E PP (AID) ..... (9)235-9105
Goin Lauren J OPS 2450 (AID) 28480
Goins Barbara Y DM/CC 721 SA-12 (AID) 20092
Goins Thelma PM/PO/FSP 311 SA-18 (AID) ..... (9) 235-9012
Golacinski Alan B A/SY/E&T 4705 SA-15 ..... (9) 235-9461
Gold Gerald CM/COD/PHA 771 PP (AID) ..... (9)235-9076
Gold Ruth S EB 6826 22175
Goldband Robin H ACDA 5534 21064
Goldberg Barbara K FEP 410 RPE (AID) ..... (9)235-9712
Goldberg Samuel H 7261 29532
Goldblatt Janet W PPT 210 SA-17 128-4161
Golden Jane E PPT/DP 210 SA-17 128-4162
Golden Lillian E EUR/EE 5219 28457
Golden Myron AFR/CWR 3325 (AID) 22477
Goldenberg Pearl O/FADRC/DA 1239 20749
Goldman Gerald M/MO 2238 22552
Goldman Michael H EB/OT/GCP 3827 20869
Goldman Renee O OPR/LS 2212A 21102
Goldman Steven ACDA 5637 20846
Goldring Lenora M PPT 750 SA-17 128-21814
Goldsmith Sydney PM/DOD 4D820 Pent ..... (9) 695-6386
Goldsmith Werner OC/T 5440 21640
Goldstein Bernice LA/DP 3917 (AID) 20759
Goldstein Betty G FSD/P 6701 SA-15 ..... (9)235-9250
Goldstein Cynthia GC/ASIA 2634 (AID) 29323
Goldstein Gerald INR/REC 8722 22186
Goldstein Murray O/ISO 1921 27983
Gomes Muriel LA/APU 4909 (AID) 29284
Gomez Robin LA/DR 2253A (AID) 29488
Gonet Carol A PPT 358 SA-17 128-3992
Gonzales Rosalia T L/HR 5429 23045
Gonzalez Carmen CM/COD/TAB 749 PP (AID) ..... (9)235-9138
Gonzalez Charlotte K M/FRM/FM 1133 29316
Gonzalez Louis J INR/EX 6645 28187
Good Barbara J IO/UCS 500 SA-2 22780
Good Dale E S/IL 4232 23662
Goodall Alice L S/NM 7336 20879
Goodby James E PM 7313 28698
Goode Sue L INR/REA 8840 22109
Goode William K FADRC/PBR 1758-D 29570
Gooden Geneva L NEA/ARP 5248A 23614
Gooden Mary MO/TR 1052A (AID) 28284
Goodison Ronald A C M/FSI 800-C SA-3 ..... (9)235-8821
Goodman Grace E PPT 334 SA-17 128-6050
Goodman Lena EOP 2664 (AID) 27996
Goodman Melvin A INR/RES/SOV 7813 21389
Goodman Seymour S EB/ITP/EWT 3815-C 21256
Goodnight Maryjo S/PRS 2109 22494
Goodrich Richard L EA/CCD 514 RP (AID) ..... (9) 235-8951
Goodwin Arthur E Jr INR/EX 6639 21080
Goodwin Mattie F EA/TB 5210 21741
Goodwin Mikel M INR/PMT 6510A 21312

G

For extensions beginning with 2 - IDS code is 101
For extensions beginning with 4 - IDS code is 193
For extensions beginning with 5 - IDS code is 156
For extensions beginning with 7 - IDS code is 16

Goodwin Ralph R PA/HO 602 SA-2 21951
Googin Josephine S PM/MC 800 SA-6 ..... (9)235-9755
Gookin Richard J S/CPR 1044 27984
Goott Daniel EUR 5224 28960
Goray Stanley J PPT 508 SA-17 128-3668
Gordon Gloria TA/RIG 2643 (AID) 21916
Gordon James K EB/TT/OA/AVP 5833 29462
Gordon Joseph D PPT 552 SA-17 128-3201
Gordon Vera M S/S-EX Recept Rm 7th fl 21713
Gorham Easter J OPIC 812 BT 29634
Gorisek George F OC/T 5440 20595
Gorn Arline ACDA 4494 27374
Gorsey Charles V IGA 6825 22422
Gorsha Karen PER/PCE/PPM 3712 SA-15 ..... (9) 235-9628
Gorzkowski Rose W SCA/VO 712 SA-2 21950
Goshgarian Isabelle D PM/PO/CSP 222 RP (AID) ..... (9) 235-9040
Goslin Jerald E S/S-EX 7517 20929
Gothard Coinage AG/AUD 551 PP (AID) ..... (9) 235-9222
Goudaillier Simone A DG/PER/CA/PAS/PC 1828 22642
Govan James L AFR/DP 6671 (AID) 29202
Gowen George A III ARA/LA/CEN 5915 20602
Gower Gerald F LA/CAR 3246 (AID) 22129
Gowland Martha L M/FSI 618 SA-3 ..... (9)235-8834
Goyette Mary R ARA/MEX 3906A 22415
Gracia Francisco ARA/MGT/BP 3256A 23685
Grady Paulette PPT 374 SA-17 128-28209
Graf Gerald G O/LAB 4533 (AID) 28269
Graham Catherine J OPR/ASD 7310 28360
Graham Charles O IGA 6829A 23546
Graham Ella M EA/EX 4315 23102
Graham John A PM/ISP 7323 21129
Graham Russell F ARA/MGT/FM 3260 23336
Graham Thomas Jr ACDA 5534 28198
Grahame Jay EB/CBA 4826 22583
Granados Jairo J PM/PD 513D RP (AID) ..... (9)235-9024
Granick Robert E S/IG 412 SA-6 ..... (9) 235-9564
Grant Edmond SER/FM/CAD 414 SA-12 (AID) 20115
Grant Gordon OES 7831 23488
Grant June M PER/CA/CSS 2421 23352
Grant Leslie A GC 6891 (AID) 23794
Grant Lindsey OES/ENP/EN 7822 29278
Grant Lucinda A CU/OPP 4802 20142
Grant Robert Y PHA/POP/WA 312 RPE (AID) ..... (9) 235-8615
Grant Terrence G NEA/RA 4224 23121
Grant Tommye L PPT 320 SA-17 128-21683
Graphenreed Sharon H INR/REA 8647 22289
Grassi Louise B BF/FS/FD/V 6524 SA-15 ..... (9) 235-9240
Gravatt Joan S EB/TT/OA/AVP 5833 20702
Gravely Elizabeth Q A/SY/I/WFO 4th Fl SA-15 ..... (9) 235-9346
Graves Arthur L Jr CU/IVP/V 437 SA-6 ..... (9) 235-1060
Graves Donald E INR/RES/SOV 7807 22551
Graves William F ACDA 5743 21296
Gravett Leonard L OES 7818 20589
Gravett Roberta A PM/SAS 7418 23950
Gray Adrian B BF/FS/A 6314 SA-15 ..... (9)235-9323
Gray Alma W OPR/ASD 7310 21647
Gray Brenda W DM/CC 735 SA-12 (AID) 20122
Gray Delancey L FFP 306 RPE (AID) ..... (9) 235-9709
Gray Delores M PPT 562 SA-17 128-4074
Gray J Richard A/FBO/BDC 327-B SA-6 ..... (9)235-9508
Gray Kathy G AFR/DP 6671 (AID) 20346
Gray LaWana A LEG/LPCS 2895 (AID) 23652
Gray Murray COM/ALI 709C RP (AID) ..... (9)235-8975
Gray Roberta V MO/CM B-460 (AID) 29140
Graybeal Sidney N ACDA 5489 28652
Grayson Abraham ENGR/SP 525 SA-11 (AID) ..... (9) 235-9805
Grayson Barbara A PHA/FDRC 118 SA-2 (AID) 27658
Grayson Elizabeth P SER/FM 525 SA-12 (AID) 20172
Graznak Judith E CU/PC 401 SA-6 ..... (9) 235-1018
Greco George LA/DR 2253A (AID) 29484
Greeley Gerald OPS/TD 215 CT (AID) 29804
Green Barbara W BF/FS 6201 SA-15 ..... (9) 235-9249
Green Claudia CM/PAS 671F PP (AID) ..... (9) 235-9147
Green Colleen AA/PPC 3942 (AID) 21594
Green Cynthia A OPR/ASD 7310 21647
Green Deborah ACDA 5664 20730
Green Eleanor K EA/TD 603C RP (AID) ..... (9) 235-8867
Green Elinor D/HA 7526 22505
Green Eulalia AG/AUD 544 PP (AID) ..... (9) 235-9220
Green Evelyn H 7251 21065
Green Gail P BF/FSD/P 6709 SA-15 ..... (9) 235-9291
Green James S OC/P B-528 22243
Green James W TA/PM 200 SA-2 (AID) 28475
Green Jarita D SCS 1810 23591
Green Kenneth W GAO 412 SA-2 (AID) 20011
Green Max E GAO 412 SA-2 (AID) 20011
Green Robert COM/CPS/IE 713E RP (AID) ..... (9)235-8883
Green Robert U AF/EX/BFO 3515 21203
Green Rose M REM/BEX 7314 SA-15 ..... (9)235-9246
Green Ruby S OPR/ST 521 SA-6 ..... (9)235-9543
Green Saul GS B 229 21012
Greenaway Stephen A WRDCO 801 SA-6 ..... (9)235-9615
Greene Angella N ES 5665 (AID) 28568
Greene Gloria EOP 2664 (AID) 27996
Greene L Frances TA/H 627 PP (AID) ..... (9) 235-9167
Greene Myles L REM/BEX 7314 SA-15 ..... (9) 235-9226
Greene Regina A PPT 232 SA-17 128-7191
Greene Regina D OPR/GS 1493 22736
Greenfield Alton J PPT 552 SA-17 128-3201
Greenwood Alisare TA/AGR 2244 (AID) 27932
Greer Mary F PA/PP 5829 21710
Gregg Anna M OC/T 5440 23455
Gregg Chester H OC/T 3437 27995
Gregg David III OPIC 704 BT 28582
Gregory Annie P AF 6236 23356
Gregory Dorothy S PA/M 6807 29859
Gregory John M Jr EB/ITP/EWT 3815 20442
Gregory Peter REM/EMP/RB 7808 SA-15 ..... (9) 235-9380
Greve Doris J FS:FSB/V 6713A SA-15 ..... (9) 235-9322
Grewe Shirley PER/MGT/OSD 1822 22782
Grier Helen L DM/DS/B 718 SA-12 (AID) 20032
Grier Linda T OES/SCI/BMP 4327A 20374
Grier Mary E PPT 870 SA-17 128-3201
Griffel Eric PPC/RC 3898 (AID) 23017
Griffin Alma A PM/OD 509 RP (AID) ..... (9)235-9003
Griffin Ann E NEA/PAB 5247 20466
Griffin Donald R INR/RCI 6510A 22384, 21347
Griffin Doris C CU/EX 4811A 21838
Griffin Durell T OPIC 624 BT 28962
Griffin Edward G INR/XR/RCM 6747 23968
Griffin James A OC/T 5440 23455
Griffin Jeanette M PPT 662 SA-17 128-5221
Griffin Mary A A/ALS 507 SA-6 ..... (9)235-9515
Griffin Mattie B MO/TR 1052 (AID) 29275
Griffin Norma L EB/CBA 3336 21625
Griffin Raymond E OPR/ASD/BMB 1886 29548
Griffin Sheila PM/MD 439 PP (AID) ..... (9) 235-9070
Griffing Howard F FM/LD 619 SA-12 (AID) 20166
Griffis Eunice AFR/DS 4639 (AID) 28178
Griffith Dalton A AFR/CWA 4526 (AID) 28412
Griffith Jerone L OPR/GS B229 21673
Griffith Wayne G PPT 512 SA-17 128-3580

For extensions beginning with 2 - IDS code is 101
For extensions beginning with 4 - IDS code is 193
For extensions beginning with 5 - IDS code is 156
For extensions beginning with 7 - IDS code is 16

Griffiths Douglas A ACDA 2318 21877
Grigsby Edith TA/RIG 2669 (AID) 29347
Grimes Annie M OPR/GS 1489 29841
Grimes Bernard A OC/P 427 SA-6 ..... (9)235-9434
Grimes Betty L CM/COD 755 PP (AID) ..... (9) 235-1115
Grimes Decatur F FADRC/PBR 1758 28483
Grimes M Dixie A 6316 23032
Grimm Olga LA/DR 3253 (AID) 29394
Grimmer Dennis M EB/ITP/OT/TA 3822 20862
Grindstaff Robin CM/SD/SUP 708 PP (AID) ..... (9) 235-9112
Grip Carl J IO/TRC 1427 27930
Grob Louis W A/SY/T 3810A 20548
Groceman Clarence E ENGR/OPNS 547 SA-11 (AID) ..... (9) 235-9833
Grodsky Morris PM/MD 493 PP (AID) ..... (9) 235-9082
Groennings Sven CU/OPP 4802 27940
Groom Howard W SER/INC 2733A (AID) 29303
Grooms Judith C SER/INC 2646 (AID) 28626
Groot Kathryn J A/OPR/ASD 1881 23392
Gross Bernard E II PER/SA 2820A 29433
Gross Caroline C S/IG 7810 23766
Gross Cheryl A PA/FOI 2811 23810
Gross Denise R CU/EA 5809 20801
Gross Margaret A O/FADRC/DR-RT 1239 20420
Gross Ray P A/SY/E 2422A 23109
Gross Steven R ACDA 5637 20750
Grosshans Annette J PPT 300 SA-17 128-21732
Grossi Theresa L S/IG 4810 28003
Grossman Lawrence M IO/OIC 14A27A 21582
Grove Edward A Jr ACDA 8th Floor SA-6 ..... (9) 235-9788
Grove Judith A CU/PC 401 SA-6 ..... (9) 235-1018
Grover Charles W PER/CA/FS/POL 2417A 29777
Grover Rose J OPR/VS B 258 21634
Groves Betty L PER/CA/FS/T&R 2328 28452
Gruer Rose M DG/MED 2906 23554
Grzybek John A A/FBO 319 SA-6 ..... (9) 235-9495
Gudgeon K Scott L/EUR 5417A 21217
Gudger Donnel OPIC 609 BOT 27161
Guensberg Larry A PPT 414 SA-17 128-22384
Guenther Nella B EA/PRCM 4318A 21322
Gugino Jo Anne C PER/SA 2820A 29433
Guido Michael PM/MD 403 PP (AID) ..... (9)235-9098
Guilbault Adeline ARA/USOAS 6494 29444
Guilbault Jane A S/CPR 1701 20907
Guilbert Frances S IO/UN/BAPS 5336 23049
Guillory Mildred H DG/MED 2256 23628
Gulli Edward N BF/FMS 1801 21286
Gulli Thelma V FADRC/PBR B844E 20839
Gullins Marva I DG/MED 2906 22199
Gumbs Earle OPIC 620 BT 28962
Gunn Joyce PPT 358 SA-17 128-3992
Gunner Virginia G CU 6218 22014
Gunning John N TA/PM 2941 (AID) 28158
Gunnoe Nada M CU/NEA 4423 28205
Gunnoe O Jan BF/FS 6709 SA-15 ..... (9) 235-9291
Gupta Ravendra OPIC 812 BOT 29634
Gurr John W OPIC 814 BT 29634
Gustman Ernest AUD/GDA 569 PP (AID) ..... (9) 235-9187
Guthrie Herman R WRDCO 801 SA-6 ..... (9) 235-9614
Guzowski Judith MP/A 1062 (AID) 22978
Guzzo Louis R OES 7831 29028
Gwinn James E GAO 720 SA 12 (AID) 20152
Gwynn Robert BIC 4320 Commerce 189-3844
Gwynne J Guy INR/RAA 7534 22331

H

Haack Lorraine H MO/TR 1052A (AID) 28284
Haas Marie-Joelle CU/EX/SMS 4817 21982
Habib Michael J EUR/WE 5230 21726
Habib Philip C EA 6206 29596
Habron James ENGR/SP/SP 519 SA-11 (AID) ..... (9) 235-9802
Haces Linda PHA/POP/DIR 508 RPE (AID) ..... (9)235-9662
Hacker Michael J AA/LA 6256 (AID) 21519
Hacker Paul CU/EE 5801 22490
Hackett Antoinette H OPA/PAD 4885 (AID) 20560
Hackett James T ACDA 5725 23708
Hackett Robert F S 7226 21325
Haddox Ray D INR/OIL 8664 20970
Hagan Patricia S PPT 376 SA-17 128-3881
Hagan Peter J COM/SE 702A RP (AID) ..... (9)235-8991
Hage Louis R IO/UNP 6332-E 20572
Hagen Robert S INR/RES 7815 22253
Hager Dorothy CM/PAS 671F PP (AID) ..... (9) 235-9147
Hagerty Elizabeth B SCA 6811 21488
Hahn Harrison J PM/PS/MS 208 RP (AID) ..... (9) 235-9050
Hahn Peter W A/FBO/BDC 327 SA-6 ..... (9)235-9485
Hahne Frederick W PM/PD 513B SA-18 (AID) ..... (9) 235-9010
Hailey Clifford M PER/PCE/PP 1818 20191
Hailstorks Ursaline PPT 232 SA-17 128-4453
Hairston Gail R A/ALS 501 SA-6 ..... (9)235-9468
Hairston Lessie G OPIC 708 BT 21766
Hairston Thomas J OC/P-O SA-4 ..... (9) 339-7005
Halbert Collie E FADRC/PBR 806 SA-6 ..... (9)235-9578
Hales Annette M CA/CS 2421 23352
Hales Joseph FM/ESD 508 SA-12 (AID) 20024
Hall Calvin C O/FADRC/EC 1239 21704
Hall Catherine E INR/RES 7802 20335
Hall Claude H Jr 1750 Pa Ave NW ..... (9)298-7570
Hall Deborah A PER/MGT/PS 1329 22098
Hall Doris E PM/MD 459 PP (AID) ..... (9)235-9094
Hall Dorothy ASIA/TECH 319 SA-2 (AID) 21938
Hall Eloise C INR/RES/EE 7813 22270
Hall Evelyn V INR/RAA 7533 22355
Hall G Dorothy OPR/ST 1047-A 21942
Hall Glenn E OPR/VS B-258 21082
Hall Hal O EA/TD 603B RP (AID) ..... (9) 235-8876
Hall Helen W INR/PMT 6638 20417
Hall Jacqueline B PM/PO 319 RP (AID) ..... (9) 235-9056
Hall James A OC/T 5440 23455
Hall John R PPT 232 SA-17 128-7191
Hall Jonathan E CU 6217 28072
Hall Leon C BF/FMS 1801 22094
Hall Louis J OPR/GS 1493 23636
Hall Nellie W S/CCT 5243A 29893
Hall Rudy G SER/INC 2733A (AID) 29066
Hall Sharon C SCA/PPT 3101 SA-17 28863
Hall Sharon L M/FRM/BP 1332 22077
Hall Sidney E GAO 412 SA-2 (AID) 20011
Hall Susan GC 6945 (AID) 28375
Hall Thayal F EA 6208 23368
Hall Theodore CM/ROD 723 PP (AID) ..... (9) 235-9116
Hall Viola L AA/AFR 6942 (AID) 28522
Hall Vivian L O/FADRC/DA 1239 29268
Hall Wade D EA/EAA 4218 (AID) 28526
Hall Wanda L M/FM/FC 1132 27822
Hallas Antonia M SER/ASHA 5644 (AID) 28414
Hall-Diggs J AF/C 4242 20996
Hallman Brian S OES/OFA/FA 3212 21073
Halter Lillian W PO/PM/PEM 506F SA-18 (AID) ..... (9) 235-8918

H

For extensions beginning with 2 - IDS code is 101
For extensions beginning with 4 - IDS code is 193
For extensions beginning with 5 - IDS code is 156
For extensions beginning with 7 - IDS code is 16

Halton Ernest FADRC/LR 3239 21099
Haluska Marianne J EB/EX 6818 29368
Halyard Vivian F O/FADRC 1239 20394
Hamer Betty J BF/FS/AD/AA 6110 SA-15 ..... (9) 235-9336
Hamer Burlin FFP 411 RPE (AID) ..... (9) 235-9671
Hamilton Arthur L Jr ID/GAO 2412 21588
Hamilton Bronnetta B OPIC 624 BT 28962
Hamilton George M OC/P B-528 20388
Hamilton Gralyn D OC/P B-528 21090
Hamilton Joyce E OC/T 5440 23418
Hamilton Olivette M PPT 414 SA-17 128-22385
Hamilton Luella H PPC/IA 3849 (AID) 21201
Hamilton Perry O/ISO 1921 20240
Hamilton Veronica I PM/PS 306 RP (AID) ..... (9)235-9020
Hamilton William C INR/REA 8840 21338
Hamit James L Jr OC/T 5440-G 23418
Hamlin Benjamin W EUR 6221A 20642
Hamlin Bobbie TA/OST 2841 (AID) 28939
Hamlin Rebecca G PPT 300 SA-17 128-22131
Hamlin Ross E M/FSI/FAES 3112-A SA-15 ..... (9)235-9335
Hammerstrom John E WRDCO 801 SA-6 ..... (9)235-9615
Hammond Barbara S OPA/PAD 4943 (AID) 29319
Hammond Jeanne K GC/LPC 6883 (AID) 28404
Hammond Kathryn L A/OC 44A22 28947
Hammond Mildred DM/CC 735 SA-12 (AID) 20122
Hammond Rose M PM/MC 800 SA-6 ..... (9) 235-9756
Hamner Charlene E SCS 1813 23529
Hamon Marguerite MO/CM 2678 (AID) 23983
Hampton Joan C O/FADRC/DR 1239 21709
Hampton Ronald E FADRC/DR/RSC B-242 20419
Hampton Shirley E AF/E 5240 28851
Hamrin Carol L INR/REA 8840 22265
Hancock Evelyn PM/PO 406D RP (AID) ..... (9)235-8974
Hand J M Colton EB 5826 21682
Handleman Stanley D NESA/TECH 5312 (AID) 28409
Handly Arthur M PPC/DPR 3938 (AID) 28592
Handy Mary E EB/ITP 3831A 22533
Hanes Ellen PER/PCE/PPM 3712 SA-15 ..... (9)235-1001
Haney Doris J OPIC 734 BT 28962
Hanford Mary CM/COD 758 PP (AID) ..... (9) 235-1115
Hanifin Janet IO/PPR 6328 20942
Hankins Eppie O M/FSI 300 SA-3 ..... (9) 235-8809
Hanks J Wayne OC/P 44A25A 21198
Hanks Mary N LA/EMS 3250 (AID) 21503
Hanley C Norman PER/G 2820 22826
Hanna Catherine B M/FSI 527-C SA-3 ..... (9)235-8831
Hannebaum Carolyn SER/H 324 SA-2 (AID) 27454
Hannon Robert AFR/EMS 6847 (AID) 23228
Hanrahan Laurence A 1322 Comm 20745
Hanrahan Mary ARA/LA 6263 23542
Hansen Edith MO/TR 1247 (AID) 23932
Hansen Ruth G NEA/EX 4249A 23268
Hansford Floretta Y TA 3818 21162
Hanson Ann R FADRC/PBR/EB 806 SA-6 ..... (9)235-9569
Hanson Eileen M PPT 232 SA-17 128-4453
Harbinson David K TA/STS 657 PP (AID) ..... (9) 235-9078
Hardesty Mary OPIC/F R-800 BT 28544
Hardie Alvis O AFR/NARA 4731 (AID) 29229
Hardin Herbert O OPS 2441 (AID) 28506
Hardin Melinda MO/CM B-460 (AID) 28384
Hardin Robert L M/FSI 209 SA-3 ..... (9)235-8721
Hardin Seaborn D MO/GS 124 SA-2 (AID) 21062
Harding Alfred TA/AGR 2246 (AID) 23009
Harding Alfred CU/EA 5811 23728
Harding Richard D EUR/RPE 6517 20457
Hardman Miriam INR/RNA 7527 21331
Hardmon Clarence PPT 552 SA-17 128-3201
Hardrick Margaret L INR/RNA/RCI 6510A 21261
Hardy Blanche E A/SY/EX 2519 20614
Hardy Brenda A OPIC 734 BT 28618
Hardy Edwin F Jr PM/PD 520 RP (AID) ..... (9)235-9024
Hardy Elsie M/FSI 916 SA-3 ..... (9) 235-8812
Hardy Ernest S FM/CAD 624 SA-12 (AID) 20072
Hardy Macon L PER/MGT/AR 2137 28934
Hardy Wanda R PPT 358 SA-17 128-21686
Hargreaves Edward M/FM/FC 1132 21196
Hargrove Maria C ARA/MGT 3906 28113
Harkavy Robert E ACDA 5641 21874
Harkless Marlene OPR/ST 538 SA-6 ..... (9)235-9586
Harley George E DM/CC 736 SA-12 (AID) 20122
Harley James F DM/DS/B 721 SA-12 (AID) 20032
Harley Kay A PM/MD 413 SA-14 (AID) ..... (9) 235-1342
Harley Paul MO/CM B-460 (AID) 28372
Harley William L DM/CC 721 SA-12 (AID) 20092
Harmon Mary TA/AGR 2245 (AID) 27926
Harnisch Kevin A PM/MC 800 SA-6 ..... (9) 235-9777
Harper Airline FD/P 6701 SA-15 ..... (9) 235-9317
Harper James L LEG/CLS 2895 (AID) 28190
Harper James T PHA/POP/IEC 215 RPE (AID) ..... (9) 235-9675
Harper Janice A PPT 520 SA-17 128-4160
Harpham Betty M EB 6826 22175
Harr David C EA/VN 5207 22202
Harrell Roy A Jr EA/DP 3208 (AID) 22862
Harrell Ruth M CU/EX/BM 4807 23148
Harrington Isaiah OPIC/T 713 BT 27776
Harrington Laura C SCI 7830 23203
Harrington Madeline W L/T 5420 23089
Harrington Pauline OPIC 806 BT 23906
Harris Alice L PPT 232 SA-17 128-7191
Harris Arden J MO/PUR 126 SA-2 (AID) 22964
Harris Benjamin E O/ISO 1921 21390
Harris C Cleland M/FSI 500-C SA-3 ..... (9)235-8834
Harris Christine CU/EA 5815 28043
Harris Delores C PPT 210 SA-17 128-4161
Harris Eleanor J SCA/VO 708 SA-2 22949
Harris George S INR/RNA 7527 21057
Harris Harry B PHA/POP/FPS 515 RPE (AID) ..... (9) 235-9665
Harris Jack T COM/SE 702 RP (AID) ..... (9)235-8982
Harris James T OCT 5440G 23418
Harris Kenneth E TA/RD 110 SA-2 (AID) 22968
Harris Kenneth O M/FRM/FM/RES 1331 22344
Harris Lawrence T O/FADRC/DA 1239 20769
Harris Lee W OC/T 5440 21641
Harris Linda D PHA/PVC 3720 (AID) 21214
Harris Loretta R PPT 414 SA-17 128-22384
Harris Louis B Jr PPT 720 SA-17 128-4700
Harris Mary N NEA/PAB 5247 21147
Harris Natalie R PPT 262 SA-17 128-28209
Harris Olivia NESA/DP 6642 (AID) 29114
Harris Robert W PHA/FDRC 19A05 (AID) 25916
Harris Sandra A O/FADRC/DA 1239 29569
Harris Sheron FADRC/PBR B845 21104
Harris William T NESA/TECH 4709 (AID) 29735
Harrison Diane DG/MED 12A26A 23527
Harrison Harold A OC/P B-528 20388
Harrison Howard E OC/T 5440 27989
Harrison Lawrence LA/DP 3913 (AID) 28214
Harrison Margaret M A/SY/I 2418 20936
Harrison Philip L Jr BF/FS/WFC 7705 SA-15 ..... (9) 235-9344
Harrison Virginia M PPT 214 SA-17 128-4244
Harriston Bessie SER/IT 1023A SA-5 (AID) 21264
Hart Hobart M S/S-I 7241 23836

For extensions beginning with 2 - IDS code is 101
For extensions beginning with 4 - IDS code is 193
For extensions beginning with 5 - IDS code is 156
For extensions beginning with 7 - IDS code is 16

Hart Queenie PM/PC/PIC 214 RP (AID) ..... (9) 235-9052
Hart Rosemary B PER/MGT/EX/SIB 2138A 23627
Hart Samuel F INR/REC 8722 22214
Hartgen Judith A A/OC 44A26 21000
Hartle Janet A Clemency Board 2033 M St NW 5th Fl 43300
Hartley Charles R INR/RES 7802 22126
Hartley J Frederick CU/OPP 4802 20142
Hartley Virginia F IO/UNP 6334 20424
Hartman Arthur A EUR 6226 29626
Hartman Francis SER/FM/CAD 624 SA-12 (AID) 20102
Hartman Richard S OC/PE 2331 29509
Hartmann Roger J OC/P B-528 22167
Hartnett Daniel W PPT 358 SA-17 128-3992
Hartnett Lawrence A Jr A/SY/I 2418 22412
Hartung E Joanne PPT 3208 SA-17 29690
Hartung Kenneth A S/IG 412 SA-6 ..... (9) 235-1475
Hartwell Alton L O/ISO 1921 23162
Hartzler Alfred J ACDA 4662 23375
Harvey Corine A DG/MED 2906 23845
Harvey Matthew J AA/LEG 2895 (AID) 28264
Harvey Patricia J SER/FM/SRD 628 SA-12 (AID) 20043
Harvin Paris L FADRC/LR 2442-B 28347
Harway Maxwell COM/SA 811E RP (AID) ..... (9)235-8852
Hase Edward MO/TR 12A45A (AID) 23900
Haselton Mary M OES/ENP/PO 1113A 28958
Haskel Benjamin O/LAB 4533 (AID) 28602
Hastings James J AG/AUD 549 PP (AID) ..... (9) 235-9221
Hataway James D Jr INR/RNA 7427 21382
Hatchimonji Ike T EOP 2664 (AID) 27996
Hathaway Ann K M/FSI/SLS 5602C SA-15 ..... (9) 235-9395
Hathaway Christine P S/CPR 1232 28920
Hatsukano Tom S COM/CPS/PS 722D RP (AID) ..... (9) 235-8971
Haufe Susan M PA/MS/PI 5821 21299
Hauger Harold J SER/FM/CAD 624 SA-12 (AID) 20052
Haugerud Howard E M/FSI 3602A SA-15 ..... (9) 235-9276
Haughey Francine D M/FSI/SLS 500 SA-3 ..... (9) 235-8831
Haughey Frank J PPT 386 SA-17 128-21391
Haugrose Irene S BF/WFC 7705 SA-15 ..... (9)235-9288
Haukness Robert A OPR/ASD/BMB 1886 29548
Haulsey Celestine PHA/POP/MI 210 RPE (AID) ..... (9) 235-9656
Haupt Eleanor K CU/AF 4824 23712
Hauschner Ludwig FFP 411 RPE (AID) ..... (9) 235-9672
Hausman Lawrence LA/DR 2248 (AID) 28656
Havard Frederick C AF/S 5526 20916
Haverkamp Roy T AF/S 5526 27786
Hawe Kenneth LA/DR 3253 (AID) 20402
Hawes James E LA/DR 2242 (AID) 28128
Hawes John H INR/OD 6531 22249
Hawkins Antonia C S/S-EX 7517 20698
Hawkins Charles H S/S 7224 28448
Hawkins Edith I O/ISO 19A16 28444
Hawkins Eugene LA/GC 5917 (AID) 29182
Hawkins Geraldine V PER/MGT/OS/CC 1333 22644
Hawkins Mary C LA/DR 2249A (AID) 23515
Hawkins Nannie B O/FADRC/DR 1239 21709
Hawkins Nathaniel FM/RSD 519 SA-12 (AID) 20182
Hawkins Paulette D/IWY 1007A 29476
Hawkins Roy H OPR/VS B-258 21634
Hawkins William C A/SY/WFO 4th Fl SA-15 ..... (9) 235-1028
Hawkins William H OC/P-O SA-4 ..... (9)339-7005
Hawley Alyce F DG/PA 6808 21743
Hawley Wesley CM/COD/TAB 751 (AID) ..... (9) 235-9139
Hayden David C A/ALS 540C SA-6 ..... (9)235-9522
Hayden Frederick G MO/ASIA 218 SA-2 (AID) 23879
Hayden Mark S PHA/PRS 3916 (AID) 20990
Hayden Ruth J PER/CA/CS 2421 23352

Hayes Deborah TA/AGR 2937 (AID) 21772
Hayes Jane B PPT 662D SA-17 128-5221
Hayes Madelina D MO/PAV/AV B-930 (AID) 28389
Hayes Robby OPR/GS 1493 28208
Hayes Robert BF/FS/P 6701 SA-15 ..... (9) 235-9292
Hayhurst Walter L M/FRM/FM/AC 1331 28142
Haynes Alfred PER/PCE/PE 2803 23412
Haynes Lucille F M/FRM/BP 1331C 20922
Haynesworth Vivian L OC/T 5440 20595
Haywood Hiram H III PPT 458 SA-17 128-22194
Hazard Thomas W Jr SER/IT 921 SA-5 (AID) 28744
Hazel George SER/H 310B SA-2 (AID) 29718
Hazel Jacqueline B SCA/VO 823 SA-2 21996
Hazur Paul J COM/PP/PRO 820A RP (AID) ..... (9)235-8864
Head Laurene D OPR/ASD 1880 23393
Headley Francis A PPT 750 SA-17 128-21814
Headrick Everett AFR/ESA 4752 (AID) 29536
Healey James J INR/OIL 8667 20386
Healey Joanne B SY/E 2424 23142
Healy Theresa A REM/BEX 7314 SA-15 ..... (9) 235-9389
Heard John LA/DR 3247 (AID) 21205
Hearon Dorothy C L 6417 20644
Heater Russell IO/UNESCO 4806A 23619
Hebden Jeanette B M/FRM/FM/R 1133 20728
Hebert Louis C PER/CA/FS/ARA 2336 22055
Hecht Dorothy J EUR/RPM 6513 20841
Hecht Elaine EA/EXSEC 5218 (AID) 29074
Hecht Francine TA/AGR 2246 (AID) 27937
Hechtman Robert LA/BC 5908 (AID) 29282
Hecker Jay Etta PPC/PDA 3677 (AID) 23420
Hecklinger Richard E S/S-S 7241 28338
Heckman Richard L A/SY/I 2418 22412
Hecox Cynthia W A/SY/FO 38A00 23123
Heffern Joseph E DM/CC 725J SA-12 (AID) 20092
Heffern Richard T EB/ITP/OT/TA 3822 22695
Heffley Carl SER/H 310C SA-2 (AID) 29718
Heflin Martin G BIC/OIM 1202 Commerce 189-2762
Heflin Patricia L M/FA 8th Fl Dipl Recep Rms 20298
Hegarty Patrick H PPT 586 SA-17 128-3960
Hehir Priscilla D 4214 23582
Heichler Lucian EUR/CE 4228 22155
Heikenen Harry W 4012 Commerce ..... (9) 967-5438
Heilman John TA/STS 647 PP (AID) ..... (9) 235-9178
Heilsnis Harold D/HA 7526 22566
Heimgartner Maryann L PER/CA 7333 21692
Heinaru Ilmar PA/PP 5829 21710
Heinrich Frederick W ACDA 5927 29504
Heishman Stanley D CM/ROD/LA 741 PP (AID) ..... (9)235-9142
Heisler Joe GAO 4908 (AID) 20000
Helble John J EA 6209 20777
Heller Harry Jr SCA/PPT 3201 SA-17 28863
Hellmann Charles Rex A/FBO/BDC 325-J SA-6 ..... (9)235-9507
Helm Debra K PER/PCE/PE 2138 29566
Helm Loretta N PER/PCE 3712 SA-15 ..... (9)235-9593
Helman Gerald B EUR/RPM 6227 21627
Helman Howard D EA/CDF 5318 (AID) 29049
Helmick Margaret COM/A 803 RP (AID) ..... (9)235-8986
Helmke Marian DG/MED 2906 22199
Helsel Alice S LA/DR 2242 (AID) 29486
Hemard John O IO/EX 5331 28673
Hembry Marcella G EUR/CAN 5227 23189
Hemily Philip W OES/SCI/BMP 4327A 28996
Hemingway Barbara PPT 214 SA-17 128-4243
Hemingway Frank S S/S-O 7516 21530
Hemmer Carl J PHA/POP/PPD 204 RPE (AID) ..... (9) 235-9867
Hempel William J OC/T 5440 23455

For extensions beginning with 2 - IDS code is 101
For extensions beginning with 4 - IDS code is 193
For extensions beginning with 5 - IDS code is 156
For extensions beginning with 7 - IDS code is 16

Hemphill Richard L FM/ESD 503 SA-12 (AID) 20140
Henderson Alfred R DG/MED 2906 27352
Henderson Bernard PER/MGT/AR 1817 27914
Henderson Bonny OPIC 852 BT 29154
Henderson Crystal A PPT 414 SA-17 128-22384
Henderson D Rudolph Jr L/C 5421 22131
Henderson David E INR/CIS 6510-A 20808
Henderson Elliott MO/CM B-461 (AID) 29130
Henderson Eva D D 7222 21092
Henderson George P FM/STF 710 SA-12 (AID) 20082
Henderson Jennifer ARA/EP/P 5258A 20181
Henderson John B OC/P B-528 22936
Henderson Lee ARA/LA/CAR 3248 22130
Henderson Mahlon EA/LC 5206 21699
Henderson Malvina PPT 210 SA-17 128-4161
Henderson Michael OC/P B-528 20388
Henderson R Miles EA/EP 5310 22195
Henderson Van B S EA/DP 3208 (AID) 29056
Hendler Henry AA/PHA 3932 (AID) 28558
Hendon Owen W A/FBO/BDC 327 SA-6 ..... (9)235-9485
Hendricks Geraldine F ARA/LA/EP 5258A 22718
Hendricks Karen EA/CCD 613 RP (AID) ..... (9) 235-8960
Hendrickson John F IJC 203 1717 H St NW 26368
Hendrickson R L OPS/TD 219 CT (AID) 29802
Hendsch Shirley B IO/LABW 5332 21120
Henkin Charles ACDA 4931 22010
Henley Dennis M A/SY/RSB 2517 20817
Henley William R IGA 6825 23546
Henneberger Patricia S O/SY/T 3810A 20914
Hennes Richard V IO/SEC 6327 20274
Hennessy Helen M EB/EX 6820 20975
Hennings Robert F OPR/VS B-258 21634
Henrikson Ronald ENGR/OPNS/TR 553 SA-11 (AID) ..... (9) 235-9833
Henry Jewel E FADRC/PBR 1875 28483
Henry Vivian LA/DR 3247 (AID) 20009
Henshaw Anne W GC/M&A 6892 (AID) 28218
Henshaw Diana E SCA/VO 700 SA-2 21999
Henson Brenda P OPR/ST 1244 21624
Henson Gloria A FM/BFD 534 SA-12 (AID) 20176
Henson Monteque SER/MO/PAV B-932 (AID) 28400
Herbert Katherine L EUR 6221A 20642
Herd Vickie A PER/REM 7520A SA-15 ..... (9) 235-9372
Herder Francis NESA/DP 6723C (AID) 23850
Herman Alma M/FRM/FM/FC 1129A 20960
Herman Jan K FADRC/PBR 806 SA-6 ..... (9) 235-9568
Herman Richard L IBC 3810 GAO ..... (9)783-9151
Hermesman Roy R IO/EX 4334A 21526
Hernandez Adele B ARA/LA/NC 4256A 23053
Hernandez Elsa LA/MRSD 3676 (AID) 29354
Hernandez Herman L PPT 214 SA-17 128-4243
Hernandez Lucille C PPT 700 SA-17 128-21596
Herndon Clyde L OPR/GS B229 23936
Herold James K CU/FS 223 SA-6 ..... (9)235-9443
Herrera Reyes AG/AUD 527 PP (AID) ..... (9)235-9172
Herrera Theodore E OPR/LS 2206 20508
Herrick Allison B LA/CEN 5911 (AID) 22244
Herrigel Rodger K PPT 578 SA-17 128-3546
Herringer Nancy B EB/ORF/ICD 3527 20306
Herrmann George S A/SY/T 3810A 20914
Herrod Gary L EB/EX/MC 5818 22041
Herron John C AA/TA 2736 (AID) 21776
Herter Christian A Jr OES/ENP 7819 27964
Hervas Anthony J OPR/LS 2212 23492
Herz Barbara K PPC/PDA 3881 (AID) 28166
Hess Anne M SER/INC 2733A (AID) 29066
Hess Fanny F A 6316 21492
Hesser Leon F TA/AGR 2245 (AID) 23339
Hester Mignon A A/SY/E 2424 23142
Heston Gail PM/PD/PP 515 SA-14 (AID) ..... (9) 235-9024
Heuser Henry J TA/PM 2941 (AID) 20567
Hevesy Michael L SER/FM/CAD 624 SA-12 (AID) 20102
Hewitt Lyle R AF/EX/BFO 3515 20651
Hewitt Marianne B S/S-EX 7517 22266
Hewitt Warren E IO/UNP 6328-D 20572
Heyl Mary Jane PPC/RC 3898 (AID) 21346
Heyman I Austin LA/DP 3913 (AID) 23362
Heyniger Lambert PER/CA/TL 2805 23308
Hibbard Donald E OC/T 5440 21380
Hibbs William PER/PCE/PPM/LP 3712 SA-15 ..... (9) 235-1004
Hibma Ronald H FM/DCD 633 SA-12 (AID) 20096
Hickey Daniel T EB/ORF/FSE 3526 20753
Hickey Edward V A/SY/DASS 2513 20404
Hicks Eleanor CU/OPP 4802 20142
Hicks Carrol S INR/RES-W 6510 21397
Hicks Delores A AF/S 5526 28434
Hicks Suzanne C L/OES 6420 21550
Hicks Warren R OC/P B-528 22243
Hickson Lenel Sr INR/RCI/CC 6510 20906
Hiergesell Richard M COM/CPS/RM 702H RP (AID) ..... (9)235-8934
Higgins Allan L OC/PE-PT Bay A SA-13 71659
Higgs Elmer R DG/MED 2909 23616
High Dorothy AFR/DS 4644 (AID) 28171
High George B S/IG 412 SA-6 ..... (9) 235-9564
Hilburn Paul W Jr INR/CIS 6510A 20763
Hildebrand Harriett E INR 6528 20220
Hill Anne C CPS/IE 713 SA-18 (AID) 235-8883
Hill Barbara L COM/CPS/AT 708 RPC (AID) ..... (9) 235-8935
Hill Eleanor M O/ISO 1921 20603
Hill Elinor B PHA/POP/PPD 204 RPE (AID) ..... (9) 235-9867
Hill Evelyn B INR/RAA 7534 21219
Hill Frank R OPIC 848 BOT 43227
Hill Gayle M SCA/VO [illegible] 0 SA-2 21993
Hill Jacquelyn T S 7[illegible] 29572
Hill James E AFR/RA 473[illegible] (AID) 29229
Hill M Charles S/P 7330 21140
Hill Patricia A PHA/POP/FPS 515 RPE (AID) ..... (9) 235-9665
Hill Robert Jr S/CPR 1238 22663
Hill Rose L FADRC/PBR B-872 20874
Hill William A Jr GAO 4908 (AID) 20000
Hillson Louise M AFR/CWR 3418 (AID) 29346
Hilton Harold E Jr COM/A 806B RP (AID) ..... (9)235-9000
Hilton Rose M ACDA 5725 23708
Hilton Samuel H FADRC/PBR/D B648 21502
Himmelberger Peter H A/SY/T 3810A 22304
Hindman Nancy Lee PM/MC 800 SA-6 ..... (9)235-9770
Hinds Henry R OES 7831 20592
Hiner Jessie J IO/CMD 5323 21544
Hines Deborah E BF/FS 6604 SA-15 ..... (9)235-9394
Hines Eula PPT 232 SA-17 128-4489
Hines James J M/BAR 215 SA-6 ..... (9) 235-9610
Hines Melvin L BF/FS/AD/AA 6201 SA-15 ..... (9) 235-9249
Hines Wilma PER/PCE/PPM/LP 3712 SA-15 ..... (9) 235-1004
Hinrichs Karen G EA/CCD 613 RP (AID) ..... (9) 235-8960
Hinshaw William R TA/AGR 5914 (AID) 23372
Hinton Betty M INR/RAA 7533 22074
Hinton Tonya PER/MGT/OSD/IO 1329 22098
Hipkins Samuel H MO/GS Whse (AID) 70197
Hirabayashi Edward S AFR/DS 4644 (AID) 28174
Hirama Jay PM/MD 407 PP (AID) ..... (9)235-9098
Hirsch Abraham M TA/PM 2941 (AID) 20196
Hirschfeld Thomas J ACDA 4487 28253

For extensions beginning with 2 - IDS code is 101
For extensions beginning with 4 - IDS code is 193
For extensions beginning with 5 - IDS code is 156
For extensions beginning with 7 - IDS code is 16

Hirshorn M Bruce EUR/SE 5511 29336
Hitchcock David I Jr CU/EA 5809 20800
Hitchcock James J INR/DDC 6635 29034
Hitchcock William K CU 6218 23116
Hite Harry M OPR/ST 513 SA-6 ..... (9)235-9529
Hiter Aaron PPT 386 SA-17 128-3881
Hitt Mary D CU 6218 22464
Hitt Peggy M A/O 1417 21638
Hively Ernest E Jr DG/MED 2256 23628
Hix Luther M CU/EX/AD 4813A 23292
Hjortsberg Gail M PPT 232 SA-17 128-4453
Hlaing Than M/FSI/SLS 5602D SA-15 ..... (9) 235-9395
Hnatt Irene PER/CA/TL 2805 23308
Hoang Van Chi PM/MD 487 PP (AID) ..... (9) 235-9082
Hoard Anne F PM/PO/CSP 209 RP (AID) ..... (9) 235-9045
Hoath James R PPC/PDA 3951 (AID) 28149
Hobbs Harry D OPR/ST/P 519 SA-6 ..... (9) 235-9539
Hobbs Richard W Col NEA/RA 4224 20865
Hoben Edmond SER/H 308 SA-2 (AID) 29112
Hobgood Teresa D PPT 634 SA-17 128-5902
Hobgood Willie D M/EEO 4427 29040
Hobson Lois M AA/AFR 6936 (AID) 29234
Hoch Donald W DM/CC 725 SA-12 (AID) 20122
Hockaday Ernestine H A/OS 234 SA-6 ..... (9)235-9591
Hockman Myrtle D FADRC/DA 1239 29569
Hodder Darceia L M/FRM/FM/RES 1331 22470
Hodel Olga DG/EM 2820 22818
Hodge Barbara A COM/CPS/PS 720 RPC (AID) ..... (9) 235-8896
Hodge Wonda D SCA/VO 712 SA-2 21963
Hodges Carolyn C EA/IMS 5315 22048
Hodges Elizabeth A INR/RGE 8742 21428
Hodges Esther D TA/N 2495 (AID) 29771
Hodges Gahl L S 7234A 20968
Hodges Hayward O/ISO 1921 20240
Hodges Marie E CU/EA 5813 27172
Hodgin Wilson ENGR/OPNS/PTC 539 SA-11 (AID) ..... (9) 235-9829
Hodgson Robert D INR/DFR/RGE 8744 21428
Hoerer Richard F GAO 4908 (AID) 20000
Hoff Micheal L A/SY/FO/NSU 2410 22492
Hoffenberg Marvin CU/ARA 5806 23206
Hoffler Elizabeth H OPR/WLG 1890 20679
Hoffman Charles O OC/PE-M 5440 E 23151
Hoffmann Christine A M/FSI/SLS 713 SA-3 ..... (9)235-8821
Hoffmeier Mary A O/FADRC/DA 1239 20769
Hoganson Barbara F M/FSI 1100 SA-3 ..... (9) 235-8772
Hoganson Jerome L S/S-O 7516 21512
Hoggard Barbara A SER/COM 803F RP (AID) ..... (9)235-8944
Hohm Elmer J AG/AUD 507 PP (AID) ..... (9)235-9187
Holbrook Morton T 7245 20004
Holcomb Wilbert PHA/PVC/OPNS 3730 (AID) 27924
Holda William J A/SY/FO 38A11 23124
Holdaway Margaret D EUR/EX 5424 20599
Holdcroft Lane E EA/TD 606 C RP (AID) ..... (9) 235-8870
Holguin Melquiades R OPS 2733A (AID) 29200
Holladay Stanley MO/CM 3417A (AID) 28518
Holland Charles W A/SY/DO 3811 21621
Holland Howard C BF/FMS 1801 23416
Holland Jane G O/FADRC/LR 2442F 22662
Holland Joanne R S/S 7224 28448
Holland Linda A PPT 260 SA-17 128-21964
Holland Thelma S PPT 414 SA-17 128-22384
Holland Yvonne E PPT 414 SA-17 128-22385
Holleran Harold DG/MED 2906 21580
Holley Mary E MO/CM B-460 (AID) 28372
Holliday Carolyn P DG/MED 2256 23628
Hollingsworth Nancy ACDA 5666 28666
Holloway Alice P SER/MO/PAV B-932 (AID) 28400
Holloway Gordon H M/FRM/FM/RES 1331 21014
Hollowell Frances M EUR/SES 5224 23252
Holly Bruce O/FADRC/DIR 1239 23603
Holly Evelyn V LA/DR 2242 (AID) 28129
Holly Norman E PPC/PDA 3669 (AID) 28250
Holly Sean M CU/WE 5807 20528
Holm Craig G A/SY/SAS 2236 21040
Holman Jewel D EB/STA 3531A 20889
Holmes Bernice C EB/ITP/EWT 3819 21421
Holmes Christian R IV A/AID 5942 (AID) 28596
Holmes Francis W FM/DCD 635 SA-12 (AID) 20096
Holmes Frankie SER/IT 1001 SA-5 (AID) 28716
Holmes George F 3rd O/ISO 1921 20240
Holmes Glarnice T CU/WE 5807 28039
Holmes H Allen M/FSI/SSFP 1209 SA-3 ..... (9) 235-8753
Holmes Henry A EUR/RPM 6227 21626
Holmes John H A/FBO/CR 321-D SA-6 ..... (9)235-9445
Holmes John W EB/OT/TA 3822 21718
Holmes Kerry L PPT 586 SA-17 128-21430
Holmes Martha B M/FSI 100 SA-3 ..... (9)235-8730
Holmes Oscar S/S-I 7241 23836
Holmes Paul SER/H 317 SA-2 (AID) 29454
Holmes Ralph GS B 229 21012
Holmes Richard A EA/PRCM 4318A 22656
Holmes Ryland TA/AGR 2937 (AID) 21788
Holmes Shirley SER/IT 1002 SA-5 (AID) 28800
Holsendorff Earl F OC/T 5440 23418
Holsendorff Juanita A SCA/VO 511 SA-2 22903
Holston Valerie A PBR 1756 28682
Holt Dottie L PPT 636 SA-17 128-21087
Holt Irene PM/PO/FSP 422B RP (AID) ..... (9) 235-8877
Holt Nancy M/FSI/SLS 906 SA-3 ..... (9) 235-8801
Holt Thelma FM/BFD 539 SA-12 (AID) 20176
Holtaway James S AFR/MGT 211 SA-2 (AID) 29095
Holton Howard O/ISO 1921 20294
Holzapfel Valentine G PRI/DRD 19A09 (AID) 28924
Homa Sherrill CM/COD/IT 1009 SA-5 (AID) 28756
Honadle Malcolm L FM/ESD 506 SA-12 (AID) 20076
Honis Lawrence P A/SY/I/WFO 4th Fl SA-15 ..... (9)235-9354
Honis Mary Anne T O/FADRC/DA 1239 20769
Hood Elouise LEG/CLS 2895 (AID) 28335
Hood Patricia O PPT 562 SA-17 128-3466
Hood Rowena E S/CPR 1238 21703
Hoof Bruce F Jr OC/T 5440 20595
Hoofnagle Wanda AA/IDC 2744 (AID) 28577
Hook Lester J COM/CPS 711D RP (AID) ..... (9)235-8887
Hook Merle J M/FSI/FAES 3110 SA-15 ..... (9)235-9269
Hooker Donn H TA/H 627 PP (AID) ..... (9)235-9167
Hooker Evelyn P DM/DS/A 703 SA-12 (AID) 29724
Hooks Joyce TA/N 2497 (AID) 23960
Hoopengartner Tom PHA/POP/PPD 204 RPE (AID) ..... (9) 235-9867
Hooper Gwendolyn N SER/FM/SSD 611 SA-12 (AID) 20137
Hooper Minnie W PHA/PVC/PSS 3732 (AID) 28098
Hooper Paul M OPR/ASD/BMB 1886 29548
Hoover Ralph E INR/RCI 7812 20884
Hoover Rose M PM/MC 800 SA-6 ..... (9)235-9758
Hope Miriam CM/COD 755 PP (AID) ..... (9) 235-1115
Hopkins H B PM/OD 509D RP (AID) ..... (9)235-8956
Hopkins Joyce A LA/DR 3243 (AID) 23992
Hopkins Stephen F PPT 232 SA-17 128-7191
Hopkins William G OC/P B-528 21090
Hopp Rachel M OPR/LS 2208 28917
Hoppe Dale A OC/PE Bay A SA-13 71706
Hoppe Joan E PPT 386 SA-17 128-21391
Hoppel Alice CM/SD/SUP 707 PP (AID) ..... (9) 235-9113

For extensions beginning with 2 - IDS code is 101
For extensions beginning with 4 - IDS code is 193
For extensions beginning with 5 - IDS code is 156
For extensions beginning with 7 - IDS code is 16

Hopper James L OC/P B-528 21090
Hopper Pauline F CU/IVP/PR 400 SA-6 ..... (9) 235-1040
Hoppin Doris CU/EE 5801 28054
Hopson Lelia M A/SY/EX 2513 21536
Horkan James COM/SE/PA 709B RP (AID) ..... (9) 235-9782
Horn Margaret A A/FBO 335 SA-6 ..... (9) 235-9493
Horne Marlene ENGR/SP 526 SA-11 (AID) ..... (9)235-9806
Hornstein Irwin TA/N 2497 (AID) 23942
Horsey Sarah R PPT 584 SA-17 128-3960
Horsley Martha W PPC/PDA 3889 (AID) 23692
Horton Francis M OC/T 5440 21641
Horton Norma J O/FADRC/DR-A 2813 20406
Hostetler Richard W OC/PE-L Bay D SA-13 70858
Hostie John F INR/RES 7802 20798
Hotchner John M PPT 386E SA-17 128-21391
Hotvedt Alfred ENGR/OPNS/PTC 543 SA-11 (AID) ..... (9) 235-9829
Houck Baerbel K NEA/ARP 5248A 22300
Houck Frank ACDA 5641 21874
Houck Harry FFP 410 RPE (AID) ..... (9) 235-9714
Hougart Knud FSI/SLS 5519A SA-15 ..... (9)235-9398
House Connie S DG/MED 2906 22198
House Robert W LA/DP 3913 (AID) 20678
Houskova Olga FM/LD 619 SA-12 (AID) 20166
Houston Bobbie A/ALS 502 SA-6 ..... (9) 235-8049
Houston Ethel V PPT 210 SA-17 128-4161
Houston George C OC/P B-528 20388
Houston Howard E OPIC 740 BOT 21796
Houston Judith A PPT 662 SA-17 128-5221
Houston Olivia W DG/MED 2254 23595
Howard Diane J PPT 300 SA-17 128-21732
Howard Ethel SCS 1810 23638
Howard James F EB/EX 5818 22611
Howard Lee M MD TA/H 633B PP (AID) ..... (9)235-9170
Howard Levette O PPT/DP 210 SA-17 128-4162
Howard Mary E PPC/EMS 3665 (AID) 28342
Howard Patricia C PER/PCE/PE 2139 28108
Howard Richard B ARA/LA/PAN 2915 20694
Howe B Terry A 6316 23032
Howe Joseph ENGR/OPNS/WR 557 SA-11 (AID) ..... (9) 235-9820
Howe Kenneth E LA/DR 3253 (AID) 20402
Howell Isabel C PM/PO/CSP 215D RP (AID) ..... (9) 235-9048
Howell Odie R Jr BF/FS 6604 SA-15 ..... (9) 235-9309
Howell Ronald C BF/FS/FSB(V) 2120 SA-15 ..... (9)235-9326
Howells William D INR/RNA/SOA 7427 22227
Howley Peter J CM/ROD/SA 733 PP (AID) ..... (9) 235-9146
Hoxeng James TA/EHR 2486 (AID) 22020
Hoy Barbara L DG/PER 7331 29439
Hoyle Dixon B OES/SCI/AE 7830 23310
Hoyt James M/FSI 402-J ..... (9)235-8840
Hoyt Michael P E IO/TRC 5332 22674
Hsu Brenda M LA/CEN 5909 (AID) 20883
Huang Thomas T F L/C 5421 21367
Hubbard Diana T PPT 374 SA-17 128-28209
Hubbard Dorothy E AF/EX 3521 21410
Hubbard Ersie T AFR/CWR 3325 (AID) 22476
Hubbard Rommey S EA/EX 6310 20659
Hubbard Thomas H EXSEC 5655 (AID) 28642
Hubbert M Erin CU 227 SA-6 ..... (9) 235-9747
Huber William F INR/P 3519A 28686
Huddleston Lorraine M OPR/LS 2214 21528
Huddleston Margaret L EA/TD 609D RP (AID) ..... (9) 235-8850
Huddleston Robert ARA/LA/CAR 3242 (AID) 23448
Hudlow Charlotte M SER/INC 2646 (AID) 26928
Hudson Harold A SER/IT 1023 SA-5 (AID) 28746
Hudson Harry S Jr PPT 414 SA-17 128-22384
Hudson Rita PHA/POP/FPS 213 RPE (AID) ..... (9) 235-9656
Hudson Virginia J S/PRS 2109 22454
Huesmann Robert G AFR/DP 6663 (AID) 29196
Huff Lois J SER/IT 1025 SA-5 (AID) 28771
Huffcutt Gordon L EB/TT/TD 5822 22631
Huffman B Keith Jr L/NEA 5429 29501
Hugerth Christine TA/EHR 2485E (AID) 20206
Huggins Joseph O/FADRC/EC 1239 29265
Huggins Regina F PM/PO 219C RP (AID) ..... (9)235-9043
Hughes Charles Jr EA/EX 4315 21668
Hughes David W DM/IM 725 SA-12 (AID) 20036
Hughes Edward H AG/IIS 511H RPE (AID) ..... (9)235-9732
Hughes Eric OC/T 5440 23455
Hughes F Louise E 7208 23256
Hughes Freddie J OC/EX 4420 29414
Hughes Harrietta B A/SY/FO 38A00 23123
Hughes James F III SCS 1813 28421
Hughes Jane PPT 262 SA-17 128-28510
Hughes Judith I PA/PP 5829A 22733
Hughes Mary P AF/W 4254 23407
Hughes Melissa A/SY/E 2424 23108
Hughes Melvyn L PT/DA 3224 28878
Hughes Morris N Jr EUR 6221A 21849
Hughes Robert S FADRC/LR 2442-B 28347
Hughes Ruth B FM/CSD 610 SA-12 (AID) 20078
Hughes Teresa A INR/XR 4112 SA-15 ..... (9)235-9422
Hulbert Jack W OC/SA 44A22 22333
Hulen Elmer C EA/PHL 5311 21221
Hulke Barbara TA/AGR 3245 (AID) 21036
Hull Robert B Jr PER/PCE/PP 1818 21273
Hull Roger D/LOS 4321 28232
Hume Cameron R INR/RES/WE 7802 22741
Hummer Lucy A L/M 5425A 20858
Humphrey David M OPR/VS B258 21634
Humphrey Sandra C ES 5665 (AID) 28612
Humphrey Sandra N EUR/SOV 4229 28957
Hunt Anne F LA/DR 2248 (AID) 23620
Hunt Cecil M OPIC 726 BT 21766
Hunt Dorothy B DG/MED 2906 23401
Hunt Leamon R A/O 1417 21638
Hunt Lester M Jr SER/FM/SPD 1002 SA-12 (AID) 23991
Hunt Yvonne SER/IT 1015A SA-5 (AID) 28728
Hunter Cassandra B PPT 414 SA-17 128-22384
Hunter Christopher OPR/VS B258 21634
Hunter Donald C CU/EX/SMS 4817 28200
Hunter Dorothy C MO/GS 100 SA-2 (AID) 22954
Hunter Martha R PM/PO 515C RP (AID) ..... (9)235-9018
Hunter Nora T PM/MC 800 SA-6 ..... (9) 235-9764
Hunter William J OC/T 5440 20595
Huntington Albert H SER/FM/SRD 626C SA-12 (AID) 29637
Huntington Mary K EA/L 5212 (AID) 29038
Hurlbrink Natalie R GAO/ID 1821 23276
Hurley John J Jr INR/RES 7807 22551
Hurley Marvin E NESA/TECH 4711 (AID) 29734
Hurley Rachel L L/T 5420 21736
Hurst Elmer F EA/EX 4315 21668
Hurst William H PPT 552E SA-17 128-3546
Hurt Jean IO/EX 4334A 21524
Huston Harris H M/BAR 7458 SA-8 22820
Hutchens Roy F GAO/ID 1821 23276
Hutchins Joseph R OC/PE-M 5440 E-F 20946
Hutchinson Ann P PPT 386B SA-17 128-21392
Hutchinson Joseph W SER/MO/PAV B-927 (AID) 28394
Hutchinson Naomi PHA/POP/FPS 213 RPE (AID) ..... (9) 235-9656
Hutson Sylvia F L SER/FM/SRD 630B SA-12 (AID) 23780
Hvoslef Inger S/FSG 3418A 29004
Hyatt Carol J EB/ORF/FSE 3524A 20681

For extensions beginning with 2 - IDS code is 101
For extensions beginning with 4 - IDS code is 193
For extensions beginning with 5 - IDS code is 156
For extensions beginning with 7 - IDS code is 16

Hyde Albert C DG/PC 2137 28934
Hyde Edward R GC/H 319C SA-2 (AID) 29839
Hyde Francis AG/SEC 415 RPE (AID) ..... (9)235-9719
Hydle Lars H S/P 7330 28664
Hyland John J Jr OC/T5440 23455
Hyland William G INR/OD 6531 20342
Hylton William D OC/PE 5440-F 23430
Hyman Elizabeth H INR/RAA 7534 21665
Hyslop John D TA/AGR 2246 (AID) 23009

I

Ianeva Nedialka M/FSI/SLS 800 SA-3 ..... (9) 235-8821
I'Anson Rowena E PM/NPO 7428 21835
Iauer Jane A GC/AFR 3536 (AID) 29261
Ibrahim Lisma N M/FSI/SLS 5602 SA-15 ..... (9)235-9395
Ichiuji Joseph FM/LD 619 SA-12 (AID) 20116
Ide Florence F REM/BEX 7314 SA-15 ..... (9)235-9230
Ide William C OPA 4898 (AID) 28632
Ifft Edward M PM/DCA 7424 29778
Ifill Donna G EB/OT/GCP 3830 21414
Ihara Ruth O ACDA 8th Floor SA-6 ..... (9) 235-9795
Ihnat Elsie NEA/INS 5251 21022
Ikle Fred C ACDA 5930 29610
Illing Robert F AF/E 5240 23355
Imirie Scott F Jr OPR/GS 1493 21666
Imus Richard H EA/EP 5310 29391
Inafuku Sumiko ACDA 8th Fl SA-6 ..... (9) 235-9788
Ingalls Edith M OES/ENP 7819 27964
Ingalls Irene R L/M 5425A 28536
Ingersoll John J EB/ORF/ICD 3529A 27952
Ingersoll Robert S D 7th Fl 29640
Ingold Elizabeth J PPT 220 SA-17 128-3993
Ingraham Edward C EA/IMS 5315 21236
Ingram Geraldine SER/FM/DCD 633 SA-12 (AID) 20096
Inskeep Paul A INR/CIS 6510-A 20808
Irons Clement I MO/PP 3328 (AID) 28972
Irwin Frank P WRDCO 801 SA-6 ..... (9) 235-9614
Irwin Robert E O/ISO 1921 21290
Isaacs Arnold PER/CA/FS/POL 2417A 29776
Isaacs Eunice H PA/M 6807 29861
Issac Josephine PHA/PVC/OPNS 3664 (AID) 22308
Ito James A SER/FM/RSD 519 SA-12 (AID) 20182
Itoh William H 7261 21050
Ives Russell B ACDA 4662 23496
Ivie John A/FBO 317 SA-6 ..... (9) 235-9498

J

Jabbour Leola A BF/FS/FD/V 6713A SA-15 ..... (9) 235-9322
Jabbour Pierre H M/FSI 914 SA-3 ..... (9)235-8815
Jacaruso Jerold W A/OC-N 44A22A 23868
Jackman Mary E M/FRM/FM/R 1133 20728
Jackson Aaron T FADRC/PBR 1758 29570
Jackson Albert G FADRC/PBR 1758 29570
Jackson Athens H SER/IT 1026 SA-5 (AID) 28748
Jackson Audrey I MO/OPM 211 SA-2 (AID) 28542
Jackson Barbara A PA/MS/GPD 4831 28872
Jackson Brenda CU/P 4821 23575
Jackson Brenda H PPT 632 SA-17 128-3751
Jackson Carol J BF/FS/AD/AA 6110 SA-15 ..... (9) 235-9340
Jackson Charles E OPR/GS B-229 21672
Jackson Charles G Jr S/S-I 7241 23837
Jackson Cheryl PM/PO/CSP 211 RP (AID) ..... (9) 235-9036
Jackson David H EUR/EX 5428 23279
Jackson Eileen F SER/ENGR 620 RPC (AID) ..... (9) 235-9006
Jackson Evelyn C FM/ESD 503 SA-12 (AID) 20140
Jackson Frances E OES 7831 22396
Jackson Henry A OC/T 5440 29553
Jackson Ioanna COM/TR 806 RP (AID) ..... (9) 235-8889
Jackson Isaiah A Jr MD EA/TD 608D RP (AID) ..... (9) 235-8857
Jackson Jacqueline TA/AGR 2246 (AID) 27938
Jackson James A DM/DS/B 717 SA-12 (AID) 20032
Jackson Jean A SER/PM 503 RP (AID) ..... (9) 235-9054
Jackson Jean D S/CPR 1237 23170
Jackson Jean M PPT 214 SA-17 128-5160
Jackson Jesse R OC/P 44A30 20671
Jackson Joan E DM/CCC 728 SA-12 (AID) 20122
Jackson Johnnie L DG/MED 2906 22199
Jackson Josephine S SER/MO/ADM 3417A (AID) 23802
Jackson Leroy AFR/CDF 4536 (AID) 28182
Jackson Louise PM/PO 420 RP (AID) ..... (9)235-8877
Jackson M Celeste BF/FS/AD/AA 6104 SA-15 ..... (9)235-9264
Jackson Marjorie W J EA/RA 4310 22343
Jackson Murray E IO/OIC 1517 20384
Jackson Patricia A INR/RSG/PM 6510 20339
Jackson Pauline A PPC/RB 3743A (AID) 20436
Jackson Selma C FM/ESD 503 SA-12 (AID) 20140
Jackson Sheila J PER/MGT/AR 2137 28934
Jackson Sonja M PPT 300 SA-17 128-21734
Jackson Sylvester A PPT 214 SA-17 128-5160
Jackson Valerie B SCA/VO 712 SA-2 21963
Jackson Viessa R PM/PS 425C PP (AID) ..... (9)235-9087
Jackson Yvonne MO/TR 1052 (AID) 29275
Jacobs Alan B EA/CCD 516 RP (AID) ..... (9) 235-8949
Jacobs Marilyn J MO/GS 124 SA-2 (AID) 22963
Jacobs Mildred M FM/CSD 610 SA-12 (AID) 20078
Jacobs Mildred R EB/IFD/OIA 3830 22316
Jacobs Stephen H WFO 4th Fl SA-15 ..... (9) 235-9351
Jacobsen Anna M EUR/SOV 4225 21671
Jacobsen Merriam J PPC/EMS 3665 (AID) 28342
Jacobson Dorothy J NESA/DP 6642 (AID) 29114
Jacobson Eleanor G PA/M 6806A 22174
Jacobson Julia S/S-S 7241 20318
Jacobson Karen J DG/MED 2260 23606
Jacobson Linda M IO/OIC 1420 21531
Jaffe Irene B INR/RES 7807 20770
Jagers Russell T Jr A/SU/E 2424 23142
Jakobsson Lester T INR/DDC/MP 3519A 29674
James Arlene CU/EX/BM 4803A 23386
James Barbara A AF/EX/ASO 3521 23429
James Charles A AF 6236 21818
James Daniel J PM/SAS 7418 23950
James Hazel D OPR/ST 1244 20435
James Herbert PA/M 6810 22224
James Robert E COM/TR 812C RP (AID) ..... (9)235-8889
James Sue INR/P 3519A 28500
James Wylma H OPR/LS 2105 21118
Jameson Donald L NEA/AFN 6253 20666
Jameson F R D/HA:ORM 2526 28344
Jameson Leonard A DM/DS/A 737 SA-12 (AID) 29650
Janin Henry H AF/E 5240 28851
Janotta Mary L EUR/RPM 6513 22127
Janowski Louis F EUR/CAN 5227 21097
Jarman Marion MO/LA 209 SA-2 (AID) 28141
Jarmon Hattie SER/IT 711A SA-5 (AID) 28762
Jarosick Jane DM/CC 735 SA-12 (AID) 20122
Jarrell John A Jr A/SY/I/WFO 4th floor SA-15 ..... (9)235-9350

For extensions beginning with 2 - IDS code is 101
For extensions beginning with 4 - IDS code is 193
For extensions beginning with 5 - IDS code is 156
For extensions beginning with 7 - IDS code is 16

Jarvis Deborah A PER/MGT/OS/IO 1329 22098
Jauchem C R FM/STF 710 SA-12 (AID) 20082
Javrotsky I John COM/SE/S 702A RPC (AID) ..... (9) 235-8992
Jay H Long EUR/RPE 6428-D 20315
Jay Keith E PPC/PDA 3881 (AID) 29012
Jee Arlen W PHA/POP/PPD 204 RPE (AID) ..... (9) 235-9694
Jefferson Brenda C EXSEC 3534 (AID) 29104
Jefferson Cheryl L SER/FM/SPD 1001 SA-12 (AID) 29613
Jefferson Emmalita L AFR/DS 4536 (AID) 28181
Jefferson Ernest G PER/MGT/PS 1336 21225
Jefferson Harold B OC/T 5440 23455
Jefferson James C DM/CC 721 SA-12 (AID) 20092
Jefferson Leslie B OC/P B-528 21268
Jeffreys Effie SPA 5313 20780
Jenkins Abigail A PPT 508 SA-17 128-3668
Jenkins Alma PPT 210 SA-17 128-4161
Jenkins Anthony C OES 7818 20589
Jenkins Barbara A OES/SCI/SA 7823 22648
Jenkins Charles R COM/CPS/AT 702 RPC (AID) ..... (9) 235-8935
Jenkins Claretta S FM/DCD 635 SA-12 (AID) 20096
Jenkins Cozette D O/FADRC/DIR 1239 23325
Jenkins David N OES 7824A 21241
Jenkins Elaine R SCA/VO 713 SA-2 21922
Jenkins Elinor L 1325 Comm 20283
Jenkins George C OPR/ST 1048-A 22987
Jenkins George R SER/FM 619 SA-12 (AID) 20113
Jenkins Jack D PPT 636 SA-17 128-4025
Jenkins JoAnne M A/SY/EX 2513 20405
Jenkins John A PPT 334 SA-17 128-6056
Jenkins Juanita NESA/NENA 6480 (AID) 29256
Jenkins Kempton B H 7261 23436
Jenkins Maurice E OPR/VS B-258 21082
Jenkins Sharee SER/PM 209 RP (AID) ..... (9) 235-9046
Jenkins Wardell L OCT 5440 29554
Jennette William PHA/PVC 3728 (AID) 23225
Jennings Albert T A/FBO/BDC 327 SA-6 ..... (9) 235-9510
Jennings Verne H Jr INR/DDC/RPS 6635 29032
Jennings William J DM/CC 735 SA-12 (AID) 20122
Jensen Blaine W EA/C 5218 (AID) 29074
Jensen Don C NEA/EX 4249A 28902
Jenson Joan S SER/COM 809C RP (AID) ..... (9) 235-8966
Jerabek Milan W EVR/P 5229 20851
Jerew Christine L EB/OT/STA 3531A 21432
Jespersen George G AFR/NARA 4733 (AID) 29228
Jesswein Pamela J CU/EX/AD 4813A 23292
Jeter Mary V PPT 636 SA-17 128-21087
Jew Fay OES/SCI/BMP 4333 28996
Jeyakaran Rachel C M/FSI/SLS 5602 SA-15 ..... (9)235-9395
Jiles Winifred A FM/SPD 1002 SA-12 (AID) 20055
Jillson Anne D AF/EPS 4515 21381
Jocius Mary A CU/ARTS 515 SA-2 23949
Joe Gwendolyn H SER/MP 1060 (AID) 22979
Johe Richard EB/TT/MA 5826 21313
John Gerald L OPR/ST 532 SA-6 ..... (9) 235-9531
Johnson Alexandra U INR/RES/SOV 7813 23367
Johnson Almeta M GAO 7806 SA-15 ..... (9)235-9227
Johnson Alyce M EXSEC 5894 (AID) 28616
Johnson Amalya A ACDA 5494 22744
Johnson Angelique B PPT 414 SA-17 128-22384
Johnson Arlene E EUR 6219 21127
Johnson Audrey T CU/IVP/PR 435 SA-6 ..... (9) 235-9472
Johnson Barbara A OC/P 44A30 20671
Johnson Barbara C BF/FS/AA/DIC 6308 SA-15 ..... (9)235-9298
Johnson Barbara H 7249A 21608
Johnson Barbara M PER/AF 2809 27663
Johnson Barbara R SER/MO/PAV B-932 (AID) 28400

For extensions beginning with 2 - IDS code is 101
For extensions beginning with 4 - IDS code is 193
For extensions beginning with 5 - IDS code is 156
For extensions beginning with 7 - IDS code is 16

Johnson Betty AA/NESA 6724 (AID) 29127
Johnson Carl J PER/MGT/PS/RET 1251 23300
Johnson Charles PHA/POP/LA 316 RPE (AID) ..... (9)235-9677
Johnson Charles B ARA/USOAS 6495 (AID) 29482
Johnson Charles K EUR/WE 5232 20381
Johnson Charlye GC/H 319 SA-2 (AID) 29838
Johnson Cozetta D L 6419 22630
Johnson Daisy AA/TA 4677 (AID) 29171
Johnson Dana J PA/HO 622 SA-2 21984
Johnson Daniel MO/GS Whse (AID) 70197
Johnson David L SCA/VO 511 SA-2 21970
Johnson David Lee MP/B 1056 (AID) 29762
Johnson Earl J EB/EX 5818 21157
Johnson Edna FADRC/PBR 1756 28682
Johnson Elizabeth M EA/RD 3313 (AID) 28226
Johnson Ellen McK DG/PC 2137 28118
Johnson Frances B NESA/NENA 6486 (AID) 28608
Johnson Frances T PER/MGT/PS 1609 23384
Johnson Francis E ACDA 5726 21020
Johnson Frank K DG/MED 2260 22868
Johnson Gable Jr PPT 414 SA-17 128-22384
Johnson Glenn TA/AGR 2246 (AID) 27933
Johnson Hariadene AFR/CWR 3323 (AID) 22476
Johnson Harold J Jr GAO/ID 1821 23276
Johnson Henry P LA/NC 4260 (AID) 22615
Johnson Hollice L IGA 6825 22422
Johnson James F IO/EX B-239 27992
Johnson Jean A CU/AF 4820 23281
Johnson Jerry PM/PO/CSP 206D RP (AID) ..... (9) 235-9036
Johnson Jesse R FFP 302 RPE (AID) ..... (9) 235-9707
Johnson Joseph E Jr PPT 386 SA-17 128-21392
Johnson Judith CM/SD/POL 601 PP (AID) ..... (9) 235-9842
Johnson Julia B SER/MO/PAV B-927 (AID) 28140
Johnson Karla J A/SY/I 2418 23186
Johnson Keith J CMC 7310 22990
Johnson Lucille M EA/TD 608 (AID) ..... (9) 235-8857
Johnson Marguerite L PPT 210 SA-17 128-4161
Johnson Mark R ACDA 5844 21622
Johnson Mary MO/TR 1052 (AID) 28284
Johnson Mattye L PPT 210 SA-17 128-4161
Johnson Michael J CU/PC 401 SA-6 ..... (9)235-1050
Johnson Michael L OC/P B-528 21090
Johnson Millard L PA/MS/GPD 4831 22159
Johnson Morris GS/MTB B-229 21672
Johnson O Rhea PM/PO 503D RP (AID) ..... (9)235-8964
Johnson Patricia A OPS 2450 (AID) 28286
Johnson Pauline G GC 6892 (AID) 28277
Johnson Paxton B CU/YSS 4328 21054
Johnson Philip K Jr S/S-O 7516 21512
Johnson Queen P PM/PO 311 RP (AID) ..... (9)235-9012
Johnson Rhea SER/PM 320E RP (AID) ..... (9) 235-9030
Johnson Richard EA-L 5212 (AID) 29042
Johnson Robert G LA/DR 3253 (AID) 29396
Johnson Rodney GC/AFR 3536 (AID) 29260
Johnson Ruth M OC/S 6442 22008
Johnson S Maxine LA/CEN 5911 (AID) 29543
Johnson Samuel L FADRC/LR 3239 21099
Johnson Sharon E PPT 210 SA-17 128-4163
Johnson Sidney L FADRC/PBR 1758 29570
Johnson Stanley E M/FRM/BP 1332 20861
Johnson Suzette J SER/PM 520 RP (AID) ..... (9) 235-9027
Johnson Theresa A CU/IVP/V 437 SA-6 ..... (9)235-1060
Johnson Theresa F CU/EA 5817 23147
Johnson Thomas N BF/FS 6308 SA-15 ..... (9) 235-9247
Johnson U Alexis S/AJ 7246 28904
Johnson Vernice AA/SER 5883 (AID) 28268

Johnson Vince PPT 458 SA-17 128-22194
Johnson Virginia ARA/MGT/FM 3260 23336
Johnson Walter T OC/T 5440 20585
Johnson Wilhelmina NESA/TECH 4709 (AID) 29721
Johnson William AFR/DS 4536 (AID) 28254
Johnson William OC/PE-E 2331 29509
Johnson William A OC/T 5440 (AID) 23418
Johnson William Jr SER/MO/CM B-461 (AID) 28392
Johnson Willie OC/PE 2331 21369
Johnson Yvonne AFR/CWR 3323 (AID) 20209
Johnson Yvonne P FADRC/PBR 1756 28682
Johnson Zelma E O/ISO 1921 22830
Johnston Felton M Jr OPIC 818 BOT 29646
Johnston Gerald FFP 410 RPE (AID) ..... (9)235-9714
Johnston John S PHA/FDRC 122 SA-2 (AID) 27658
Johnston Loretta B S/FSG 3418 A 29004
Johnston Marilyn 401B SA-2 (AID) 28566
Johnston Tess PM/PO 411 RPC (AID) ..... (9) 235-8893
Johnstone L Craig S/S-S 7241 20318
Jones A Lenora OPS/TD 227 CT (AID) 29800
Jones Amos G WRDCO 801 SA-6 ..... (9) 235-9614
Jones Austina H INR/RES 7802 22264
Jones Barbara J BF/WFC 7705 SA-15 ..... (9) 235-9381
Jones Carol A CU/BFS 4825 22847
Jones Charles D PER/CA/FS/E-C 2417A 29764
Jones Christine D R AF/E 5240 29743
Jones Christopher G L S/CPR 1238 22582
Jones Clifford S USSS 2117A 29738
Jones Connie A SCA/VO 712 SA-2 21963
Jones Curtis F INR/RNA 7527 21056
Jones Cynthia A/SY/RSB 2428 20817
Jones Darlee I AFR/CWR 3323 (AID) 29101
Jones David T EUR/RPM 6225 23198
Jones Delores L PM/ISP 7323 21142
Jones Donald F GAO 412 SA-2 (AID) 20011
Jones Dora L DG/MED 2906 22198
Jones Doria BF/FS 6112 SA-15 ..... (9) 235-9394
Jones Douglas H S/S-O 7516 21512
Jones Earl M Jr M/FRM/FM/FC 1132 27820
Jones Edwin F INR/REA 8840 20908
Jones Elizabeth C COM/CPS/RM 714B RPC (AID) ..... (9) 235-8939
Jones Ellis O PM/DOD 4B856 Pent ..... (9) 695-2520
Jones Eugene EA/DP 3208 (AID) 22863
Jones Eugene F OC/T 5440 23551
Jones Evelyn M FADRC/PBR 1758 28483
Jones Faye L PPT 414 SA-17 128-22384
Jones Frances PER/PCE/PPM 3712 SA-15 235-9593
Jones George MO/CM 2678 (AID) 23983
Jones George E OC/T 5440 29554
Jones Harriet C INR/RAA/NE 7528A 22297
Jones Henry N A/SY/I 2418 22412
Jones Iris A PPT 210 SA-17 128-4161
Jones Jane M EB/EX 6820 21527
Jones Jocelyn M FADRC/PBR B648 20856
Jones Kathryn L SER/PM 308B RP (AID) ..... (9) 235-1025
Jones L P OC/T 5440-G 23418
Jones Lenora CM/PAS 668 PP (AID) ..... (9) 235-9147
Jones Leona V PPT 520 SA-17 128-4160
Jones Leotha R OC/T 5440 21640
Jones Lydia MO/CM B460 (AID) 28384
Jones M Gordon NEA/PAB 5247 29823
Jones Mary AFR/ODS 6639 (AID) 28172
Jones Mary L PPT 512 SA-17 128-3546
Jones Mary Rita C IO/EX B-239 27992
Jones Melvin AFR/CWR 3327 (AID) 22928
Jones Munro P NEA/EX 4243 22006
Jones Nadine S M/FSI/INC 1106 SA-3 ..... (9)-235-8708
Jones Norma B OC/T 5440 23418
Jones Robert O CU/IAP 4821A 29018
Jones Ruby L NESA/EMS 4440A (AID) 28941
Jones Ruby W PPT 432B SA-17 128-22384
Jones Sandy A CU 6217 22958
Jones Teresa C ACDA 8th Fl SA-6 ..... (9) 235-9788
Jones Terry L A/SY/EX RSB 2428 22075
Jones Thomas P LCDR ACDA 5847 21876
Jones Tony R FADRC/PBR B-884 23299
Jones William A DM/DS/B 714 SA-12 (AID) 20084
Jones William C III INR/DDC/OIL 8732 20370
Jones Zenobia R OPR/ASD 7310 22255
Jordan Bernard N SER/MO/PAV B-930 (AID) 28376
Jordan Colleen E NEA/ARP 5248A 20714
Jordan Debra A SCA/VO 712 SA-2 21963
Jordan Eloise L CU/ARTS 422 SA-2 22822
Jordan Frances MO/TR 12A43 (AID) 28282
Jordan Jeanne G FM/ESD 503 SA-12 (AID) 20140
Jordan Lennie MO/TR 12A47 (AID) 28278
Jordan Lillian PER/MGT/AR 1817 28070
Jordan Louise SER/IT 1005 SA-5 (AID) 28784
Jordan Lucy SER/FM 619 SA-12 (AID) 20167
Jordan Philip L COM/SA/O 811C RP (AID) ..... (9)235-8908
Jordan Robert L OPIC 750 BT 21854
Jorden Mary FFP 2665 (AID) 28572
Josephson Robert L EA/EXSEC 6311 (AID) 28494
Jourdin Willis OPIC/ID 820 BOT 43260
Joyce David BF/FS/AD/RR 6205 SA-15 ..... (9) 235-9242
Joyce Helen E BF/FS/FSB(V) 6804 SA-15 ..... (9)235-9330
Judd Carolyn J OC/T 5440-G 23418
Judkins Christine C PPT 210 SA-17 128-4161
Judy Kerlin O SER/MO/PAV B-263 (AID) 20654
June Mary PHA/POP/MI 210 RPE (AID) ..... (9)235-9656
June Mary D DG/MED 2906 22198
Jung Elizabeth M EA/EX 6310 29551
Jung Lucile M M/FRM/FM/FC 1132 21691
Junk C Patricia IO/UN/BAPS 5336 21547

K

Kachulis Louis C A/SY/DO 3811 21435
Kadilis Janis J FADRC/LR 2442-F 22669
Kadilis John J BEWT 4323 Commerce 189-4655
Kaericher Kermit C BGen ACDA 4930 21748
Kagan Joseph P SER/FM/SRD 628C SA-12 (AID) 20044
Kahan Jerome S/P 7316 28995
Kahn Louis IO/CMD 5321 28593
Kahn Merrill J INR/REA 6510A 21024
Kahn Samuel G TA/N 2491 (AID) 27925
Kain Joan PHA/PVC/OPNS 3725A (AID) 21378
Kaiser Mary J INR/DDC/OIL 8662 20970
Kaiser Robert E OPR/VS B-258 21634
Kalas Wayne P PPT 780 SA-17 128-21814
Kalicki Jan H S/P 7316 27771
Kalivretenos Rose P PPT 300 SA-17 128-22133
Kalmon Susan M DM/IM 725 SA-12 (AID) 20036
Kamens Gerald L EA/C 5218 (AID) 23972
Kamer Helen L NEA 6242 29589
Kammerer Kelly GC 6883 (AID) 21168
Kamoga Frederick K M/FSI 900 SA-3 ..... (9)235-8820
Kamper Glennie W MO/CM 6678 (AID) 28607
Kamprad Walter T NEA/EX 4249A 23251
Kanchanadul Prapas M/FSI/SLS 5201A SA-15 ..... (9)235-9395

For extensions beginning with 2 - IDS code is 101
For extensions beginning with 4 - IDS code is 193
For extensions beginning with 5 - IDS code is 156
For extensions beginning with 7 - IDS code is 16

Kane Anne K IO/EX 5333 21662
Kane Betty L EA/VN 5207 23221
Kane N Stephen PA/HO 605 SA-2 21923
Kaneko Arthur M INR/P 6743 23371
Kanter Irving M PPT 590B SA-17 128-4047
Kapar Charles AG/AUD 565 PP (AID) ..... (9)235-9187
Kaplan Joyce B CU/FS 223 SA-6 ..... (9)235-9436
Kaplan Phillip S S/P 7419 20398
Kaps Helen K OPR/LS 2208 21133
Karalekas Christina ACDA 5843 21407
Karalus Peter H Col S/S-O 7516 20564
Karcasinas Athena S NEA 6242 20541
Karinshak Judith A S/AB 7260 23232
Kashurba Richard A DM/DS/A 737 SA-12 (AID) 29650
Kasrai Joyce A AF/S 5526 27786
Kates Ronald INR/REC 8727 20757
Kattenburg Pamela S PM/MD 409C PP (AID) ..... (9)235-9098
Katz Amrom H ACDA 4930 23466
Katz Herman OPIC 612 BT 28895
Katz Julius L EB/ORF 6828 27950
Katz Paul SER/INC 2733A (AID) 29066
Katz Sheryl ACDA 6510A 20224
Kauffin Herbert W H PPT 870 SA-17 128-5555
Kauffin Mittie M PPT G-62 SA-17 128-4229
Kaufhold Constance E NEA/EGY 6251 22365
Kaufman Paul C PPT 616 SA-17 128-4303
Kaufman Ruth H SER/IT 915A SA-5 (AID) 28792
Kaulaity Martha H ACDA 4494 28099
Kaulfuss Ernest J GAO 4908 (AID) 20000
Kavanagh Lawrence MO/LA 219 SA-2 (AID) 28781
Kawamoto Sayoko O M/FSI/SLS 5806 SA-15 ..... (9)235-9395
Kawamoto Yukio SCS 1805 21423
Kay Irene CM/SD/OSC 715A PP (AID) ..... (9)235-9107
Kay Stanley GC/H 319D SA-2 (AID) 29839
Kazanowski Eileen F BF/FS/V 6802 SA-15 ..... (9)235-9383
Kazlow Kay J SER/FM 527 SA-12 (AID) 20172
Kazor Mathew AG/AUD 529 PP (AID) 79417
Kean John H TA/PM 2941 (AID) 28159
Keane John F ARA/MEX 3906A 20766
Kearl Gordon LCol ACDA 5844 21622
Kearney Helen PHA/POP/EA 311 RPE (AID) ..... (9) 235-1007
Kearney James LA/DR 2249 (AID) 23402
Kearney Richard D L 4535A 28134
Kearns Roberta B FADRC/PBR B-884 20932
Keasbey William P INR/REC 8440 22301
Keathley Jerrell G IO/EX 6328 21891
Keating Marjorie C S/CPR 1237 23171
Keating Terry BF/FS 6308 SA-15 ..... (9) 235-9247
Keaton Sandra H PPT 414 SA-17 128-22384
Keefer Edward C PA/HO 617 SA-2 21899
Keeler Eileen M REM/EMP 7314 SA-15 ..... (9) 235-9387
Keeley Robert V S/P 7419 28613
Keeling Gail E PER/MGT/RET 1251 23300
Keerdoja Liina FADRC/LR 2442 28353
Keesee Allen OPIC 714 BOT 23858
Keeves Jack P TA/N 2496 (AID) 29864
Keffer Dorothy LA/MRSD 3923 (AID) 28635
Keiper Harry E OPR/VS B258 21634
Keller Audrey M PER/PCE/PP 1818 21212
Keller Barbara M ARA/LA/CAR 3242 23449
Keller Charles W ID/GAO 228 SA-6 ..... (9)235-9588
Keller Joseph E AG/IIS 511H RPE (AID) ..... (9)235-9732
Keller Margaret H PPT 320 SA-17 128-21684
Keller Peter R INR/RAA 7637 22557
Kelley Dorothy M SER/MP 1066 (AID) 20216
Kelley Frederick T EA/EX 4315 23102
Kellinger Nellita L O/FADRC 1239 29268
Kelly Elijah S/S-I 7241 23836
Kelly Gary K OC/T 5440 20595
Kelly Harrietta B PM/MD 411 PP (AID) ..... (9) 235-9073
Kelly J Michael CM/SD/POL 717 PP (AID) ..... (9) 235-9107
Kelly John H C 7256 27448
Kelly John J INR/CIS 7516 22585
Kelly John T A/SY/WFO 4th Fl SA-15 ..... (9) 235-1035
Kelly Louise H OPR/LS 2212 23492
Kelly Lyn CM/COD 755 PP (AID) ..... (9) 235-1115
Kelly Sheppard W A/SY/E&T 4th Fl SA-15 ..... (9) 235-9461
Kelly William P EUR/IB 5226 22632
Kem Sos M/FSI/SLS 5114 SA-15 ..... (9) 235-9395
Kemler Frank AG/AUD 525 PP (AID) ..... (9)235-9172
Kemp Catherine C A/SY/FO 38A05 23124
Kemp Dorothy NESA/CD 4715A (AID) 29220
Kemp Katherine L S/IG 412 SA-6 ..... (9) 235-1480
Kemp Weaver L FADRC/PBR 1756 28682
Kempel Dolores C BF/FS 6116 SA-15 ..... (9)235-9329
Kemper Patricia P A/OPR/ASD 1885 21586
Kempf Carol Ruth PPC/EMS 3665 (AID) 28342
Kenefick Thomas P AG/IIS 511H RPE (AID) ..... (9)235-9732
Keng Yonnara M/FSI/SLS 5107 SA-15 ..... (9) 235-9395
Kennedy Ann G SER/IT 705A SA-5 (AID) 28750
Kennedy Charles S Jr PER/REM/BEX 7314 SA-15 ..... (9) 235-9230
Kennedy Donald PM/PD/PP 522D RP (AID) ..... (9) 235-9024
Kennedy Donald A OC/P B-528 20388
Kennedy Kathleen T IGA 6819 28324
Kennedy Laura E EA/PRCM 4318 21004
Kennedy Maria P OPS/TD 255 CT (AID) 29815
Kennedy Maria P PHA/PRS 3489 (AID) 21745
Kennedy Marie S AG/SEC 402 RPE (AID) ..... (9)235-9727
Kennedy Mary T PA/MS/ML 4827A 22353
Kennedy Patrick F AF/EX 3517 20744
Kennedy Ralph Lt Col S/S-O 7516 20564
Kennedy Robert ACDA 5743 20844
Kenney Annie W FADRC/PBR 1659 20984
Kenney David T EA/IMS 5315 23590
Kent Jack H MP-SPS 19A02 (AID) 29714
Kent Jewel AG/AUD 551 PP (AID) ..... (9)235-9220
Kent Mary E PT/D 300 SA-17 128-22131
Kent Robert W SCA/VO 700 SA-2 21896
Kent Zolita F O/FADRC/DIR 1239 27969
Keogh Dennis W AF/I 5234 21138
Kerakos Mary L NEA/EX/BUD 4249A 20727
Kerchen Robert J TA/PM 2941 (AID) 21906
Kerins Jane EOP 2664 (AID) 27996
Kerley Ernest L L/SCA 5423 22672
Kern Anthony M DG/EM 2820 22827
Kern Tempie C CU/ARTS 423 SA-2 21592
Kernan Lelia F CU/P 4821 23666
Kerr Donna L CA/FS/EA 2332A 23312
Kerrigan William M CA/FS/E-C 2417A 29764
Kerst Kenneth A INR/RES 7802 23088
Kessler Earl A M/FSI 1112 SA-3 ..... (9) 235-8781
Ketch Jane CM/COD/TAB 744 PP (AID) ..... (9) 235-9139
Ketch Madeline I PPT 414 SA-17 128-22384
Ketchersid Donna J M 7210 20549
Keyhoe Mary A/AID 5655 (AID) 28407
Keys Betty S O/ISO 19A16 22845
Keyser Donald W INR/REA 8840 20616
Khajenouri Fereidoun M/FSI 831 SA-3 ..... (9)235-8823
Khan Louis IO/CMD 5321 20600
Kheang Lim-Hak M/FSI/SLS 5114A SA-15 ..... (9)235-9395
Khin U M/FSI/SLS 5806A SA-15 ..... (9)235-9395
Khur Bonnie M S/S-S 7241 20318

For extensions beginning with 2 - IDS code is 101
For extensions beginning with 4 - IDS code is 193
For extensions beginning with 5 - IDS code is 156
For extensions beginning with 7 - IDS code is 16

Kiandoli Luana C DG/MED 2906 ... 22199
Kidd Patricia E PPT 210 SA-17 ... 128-4161
Kidston Geraldine B SER/IT 711 SA-5 (AID) ... 28708
Kidwell Gladys S FM/RSD 519 SA-12 (AID) ... 20182
Kidwell Kenneth C OC/S 6442 ... 23026
Kiefner Janet C INR/EX 6639 ... 22502
Kiess Emerson L PM/PO/CSP 203B RP (AID) ... (9) 235-8872
Kilarny Mary P PER/CA/FS/EA 2332A ... 23312
Kilday Lowell C ARA/LA/CEN 5911 ... 20630
Kiley James E SCS 1803 ... 23817
Kilgore Gloria J S/S 7224 ... 28448
Kilgour Mary AA/TA 4942 (AID) ... 22192
Killen Marilyn L A/AID 5758 (AID) ... 22994
Killion Dalton V AF/W 4246 ... 23066
Kilpatrick Elizabeth SER/LR 309 RP (AID) ... (9)235-8929
Kilpatrick Velma OPIC 717 BT ... 23858
Kim Edward S C ENGR/SP/SP 515B SA-11 (AID) ... (9)235-9802
Kimball Rita PHA/POP/DEA 201 RPE (AID) ... (9) 235-9692
Kimball Robert H OC/T 5440 ... 20595
Kimbrough Clara AFR/CWR 3327 (AID) ... 22928
Kimm Peter SER/H 300E SA-2 (AID) ... 29538
Kimmel James CM/COD/OTR 763 PP (AID) ... (9) 235-9135
Kimura June PER/CA/FS/AF 2830 ... 27662
Kim-Nga Nguyen Thi M/FSI/SLS 5602 SA-15 ... (9) 235-9395
Kincaid Jack R OC/PE-M 5440-F ... 23430
Kindel Karl LA/DR 407 SA-2 (AID) ... 20748
King Barbara M FADRC/PBR B-844F ... 22518
King Barrington PER/CA/TL 2805 ... 23308
King Bayard INR/DDC/OPS 6635 ... 22285
King Donald R OES/ENP/EN 7822 ... 28002
King Eartha M EXSEC 5665 (AID) ... 28612
King Edward V EA/DP 3208 (AID) ... 29056
King Elizabeth R ACDA 5499 ... 20972
King Elve C PM/PO 413B RP (AID) ... (9)235-8886
King Emma A FS/FD/V 6713A SA-15 ... (9) 235-9274
King Joan D FM/ESD 508 SA-12 (AID) ... 20024
King John F ARA/LA/EP 5258 ... 22718
King Joseph DB DG/MED 2906 ... 23554
King Kermit C SER/IT 721A SA-5 (AID) ... 28812
King Lenzy O/ISO 1921 ... 20240
King Maria J EUR/IB 5226 ... 22633
King Marsha OPIC/GC 712 BT ... 21766
King Nina PHA/FDRC 19A06A (AID) ... 28924
King Raymond A FM/ASD 524 SA-12 (AID) ... 20162
King Samuel L PER/MGT/EX 231 SA-6 ... (9) 235-9581
Kingery Helen PHA/POP/R 207 RPE (AID) ... (9) 235-8117
Kingfisher Mary M NEA/INS 5251 ... 21022
Kingman Linda A PPT 374 SA-17 ... 128-22448
Kingsbury William F PER/CA/FS 2328 ... 28312
Kingsley Nathan CU/P 4821 ... 22380
Kinnelly Francis M EUR/RPE 6430 ... 21697
Kinney Douglas S S/S-S 7241 ... 21522
Kinney Jeanne AA/SER 5883 (AID) ... 28298
Kinney Maureen DG/MED 2254 ... 23628
Kinsey William C M/FSI/CACS 402 SA-3 ... (9) 235-8836
Kinsman Carol INR/RAA 6510A ... 21396
Kiranbay Carol Bruce NESA/CD 4720 (AID) ... 29122
Kirby Alice L M 7207 ... 28877
Kirby Angela R C EA/ROC 4206 ... 21321
Kirby Armenta V DG/MED/EX ... 23606
Kirby Elizabeth ARBC 736 Jackson Place ... (9)382-1565
Kirby Harmon E EUR/SE 5511 ... 21429
Kirby Laurine E FADRC/PBR 1758 ... 29570
Kirby Marvin N CU/EX/AD 4813A ... 23208
Kirby Raymond A AG/SEC 415B RPE (AID) ... (9) 235-9721
Kirby Richard PHA/PVC 3731 (AID) ... 28561
Kirincich Elizabeth A PPT 300 SA-17 ... 128-21732
Kirk Diane EA/VN 3312 (AID) ... 29342
Kirk Gloria C ES 5945 (AID) ... 21800
Kirk Millicent E PM/PO 406L RP (AID) ... (9)235-8922
Kirk Roger INR/DD 6531 ... 22436
Kirkham Mark M M/FRM/FM 1133 ... 21150
Kirkland Linda M COM/SA 811 RP (AID) ... (9)235-8905
Kirkpatrick Brian S EA/LC 5206 ... 23133
Kirsch Shirley PM/PS/RTF 105 RP (AID) ... (9) 235-8936
Kiser Carolyn A ENGR/SP 515 SA-11 (AID) ... (9) 235-9800
Kisonak Pamela AG/AUD 540 PP (AID) ... (9) 235-9213
Kissinger Henry A S 7226 ... 29630
Kitay Michael G GC/ASIA 2634 (AID) ... 28826
Kitchell Raymond E TA/PM 2937 (AID) ... 21772
Kitchens Allen H PA/HO 615 SA-2 ... 21946
Kitchings Rodney J CU/EX/AD 4417 ... 23194
Kitterman Lucille ARA/LA/BR 4906 ... 22296
Kittrell Paula LA/DR 400 SA-2 (AID) ... 28566
Kivimae Ain PHA/POP 315 RPE (AID) ... (9) 235-8675
Klechko Elizabeth D L/PM 5419A ... 20321
Klee Herbert Jr OPR/ST 1244 ... 22587
Kleiber Norma L M/FSI/SLS 901E SA-3 ... (9)235-8816
Klein Elizabeth H COM/CPSE/IE 711B RP (AID) ... (9)235-8973
Klein Jacques P EUR/SE 5511 ... 20532
Klein Michael J GAO/ID 1821 ... 23276
Klein Stephen AFR/DS 4639 (AID) ... 28172
Kleine Herman ARA/LA 6256 (AID) ... 28246
Klem Stanley J FADRC/PBR 1843 ... 21068
Klemstine James A EA/TB 5210 ... 21741
Klieforth Leslie A EB/CBA/REP 3333 ... 20490
Klimecko Bernice T NEA/IRN 5252 ... 21131
Klimkiewicz Wanda M EA/TD 620 RP (AID) ... (9) 235-8913
Kline Brian E MP/A 1060A (AID) ... 22978
Kline Caron L SCA/VO 800 SA-2 ... 22930
Kline Donovan W OC/P 44A30 ... 22579
Kline Douglas LA/DR 2249 (AID) ... 29152
Kling Carol J GC 6895 (AID) ... 28548
Klinzing Richard R A/SY/FO/NSU 2410 ... 22493
Kloewer Susanne EUR/NE 4513 ... 21723
Klontz Charles E DG/MED 2906 ... 22416
Klontz Elizabeth A BF/FS/P 6701 SA-15 ... (9) 235-9286
Klosson Boris H PM/DCA 7424 ... 29778
Klotz Sarah M OC/S 6442 ... 22008
Klotzback Lewis E AG/AUD 506B SA-12 (AID) ... 20142
Knauf Barry CM/SD/REV 703 PP (AID) ... (9) 235-9125
Knauf William M IGA 6825 ... 23546
Knecht Peter A PA/MS/GPD 4833 ... 20713
Knee Roma D PM/FSP 311 RP (AID) ... (9)235-9012
Knickerbocker James F OPR/ST/P 519 SA-6 ... (9) 235-9535
Knickmeyer Robert H EB/ORF/OFP/FPD 3423A 7 ... 22349
Knieps Karlene G S 7226 ... 29572
Knight Frances G PPT 600 SA-17 ... 128-28171
Knight Lee T FADRC/PBR 1758-D ... 29570
Knight Sylvia I MO/GS 100 SA-2 (AID) ... 22954
Knight William CM/ROD/ASIA 725 PP (AID) ... (9)235-9065
Knoll Jerry AFR/ESA 4758 (AID) ... 29194
Knopp Virginia LA/OPNS 6256 (AID) ... 29108
Knott Judy L A/OS 234 SA-6 ... (9)235-9601
Knott Lea LEG/LPCS 2895 (AID) ... 23652
Knowles Darline L A/SY/EX 2509 ... 21596
Knowles Judy D S/CPR 1238F ... 20530
Knox N Lorraine ID/GAO 228 SA-6 ... (9)235-9580
Koban Maurice D PHA/PVC/OPNS 3731A (AID) ... 29110
Kobayashi Kyoko M/FSI/SLS 5602 SA-15 ... (9)235-9395
Kochanek Anthony S Jr PM/SAS 7418 ... 22024
Koeber Betty A Credit Union 3441 (AID) ... 28426

For extensions beginning with 2 - IDS code is 101
For extensions beginning with 4 - IDS code is 193
For extensions beginning with 5 - IDS code is 156
For extensions beginning with 7 - IDS code is 16

Koegel Lawrence SCA 5638 29010
Koehl Richard F DM/DS/B 717 SA-12 (AID) 20032
Koepcke Clifford COM/SE/PA 705 RP (AID) ..... (9) 235-9782
Koffman Boyd S OC/PE 228 SA-6 ..... (9) 235-9588
Kogan Arthur G PA/HO 618 SA-2 21934
Kohan Maurice PHA/PVC/OPNS 3728 (AID) 23224
Kohn Martin J INR/REC/CER 8642 29729
Kohn Raymond F IO/UCS 500 SA-2 22786
Kok Gerard P M/FSI 5206 SA-15 ..... (9) 235-9398
Kolaitis Anastasia PHA/PVC/OPNS 3731A (AID) 29113
Kolarik Linda J PA 6804 20894
Kolb Kenneth H NEA/RA 4224 23604
Kollodge Donald G AG/AUD 503 PP (AID) ..... (9) 235-9187
Komitor Jack S SCA/VO 712 SA-2 21949
Konnersman Katherine ARA/LA/CAR 3244 22620
Konnerup Nels TA/AGR 5918 (AID) 23372
Kontak Emil W PPT 632C SA-17 128-3751
Kontos C William S/P 7330 21494
Koorkanian George D WRDCO 801 SA-6 ..... (9)235-9614
Kopera Sandra J SCA 6811 29576
Korenthal Esther IO/UNP 6333 20512
Koretz Hazel E EA/VN 3312 (AID) 27668
Koritko Andrew W A/SY/FO 38A00 23123
Kornegay A L FS/FD/V 6520A SA-15 ..... (9) 235-9240
Kornei Lucie INR/REU/RWS 7805 21180
Kornher Kenneth L TA/DA 2737A (AID) 21802
Kosalwat Duang Dao M/FSI/SLS 5602 SA-15 ..... (9)235-9395
Koscinski Joseph S OPR/VS B-258 21083
Kosh Jo A EA/PHL 5311 29270
Kosheloff Bruno PHA/FDRC 118 SA-2 (AID) 27658
Koski Augustus A M/FSI 900-B SA-3 ..... (9)235-8819
Kosko Louise A EUR/SOV 4219 22137
Kostelnick Lorraine ACDA 5847 21874
Kosters H E A/AID 5894 (AID) 28616
Kotzem Helen M/FSI 1117 SA-3 ..... (9)235-8761
Koumanelis Steve PM/MC 800 SA-6 ..... (9)235-9761
Kovach Joseph W SER/IT 1123 SA-5 (AID) 28786
Koval Helen E OC/T 5440 20595
Kovarik Mary S EA/TD 620 RP (AID) ..... (9) 235-8913
Kovenock Paul E OPR/LS 2212 23482
Kovner Milton EUR/SOV 4217 21452
Kozak Michael G L/ARA 6429 22160
Kozlowski Patricia S IO/CMD 5323 21544
Kraft Donald B IGA 6825 22422
Kramer Carol E INR/DFR/RGE 8742 22021
Kramer Florence B TA/EHR 2480 (AID) 23990
Kramer Marjorie C IGA 6825 22422
Kramish Arvin OPIC/ID 830 BOT 29646
Kranz Margaret LA/NC 4260 (AID) 29508
Krashevski Stefan TA/RUR 2744 (AID) 28365
Kraska Christel E EB/CBA 4826 23025
Krassen Glenn S ACDA 5672 23645
Kratzer Myron B OES/SCI/AE 7830 22226
Kraus James D AFR/NARA 4727 (AID) 28519
Krause Ada E AFR/EMS 6849 (AID) 21078
Krause H Aian INR/REA 8840 22574
Krauthoff Louis C STR 723 SA-11 21139
Kravitz Vivian B SER/IT 1119A SA-5 (AID) 28786
Kreider Bruce Lt Col S/S-O 7516 20564
Kreitman Richard LA/DR 2242 (AID) 28128
Krenzel Julia B ACDA 5934 28463
Kreutzer Walter E MO/OPM 211 SA-2 (AID) 28184
Krichmar Naomi F PA/PP 5825 22731
Kriebel Wesley P IO/UNP 6334 22394
Krieg Norbert J SCA/VO 817 SA-2 21915
Krieger George J Jr ARA/MGT/FM 3260 28106
Krieger Mary J S/P 7312 22755
Kriendler John ARA/LA/PLC 6909A 29192
Krimer William D OPR/LS 2208 20525
Krings Lester J ID/GAO 2412 21588
Krizek Eugene L H 7249 28696
Krome Marjorie D S/PRS 2109 22494
Krueger Ruth E PA 6804 20954
Krulfeld Jacob LA/MRSD 3923 (AID) 20631
Krulish Ramona AFR/EMS 6849 (AID) 21078
Krumm Donald IO/CH 212 SA-6 ..... (9) 235-9558
Krupinski Walter F OC/S 6442 23060
Kruse Donald A EUR/CAN 5227 23135
Kruse Estella DG/MED 2906 22198
Krussel V Jean IO/SCT 1429 23514
Kryza E Gregory AF/EX 3517 21298
Kubic Frank T PPT 800 SA-17 128-6165
Kuchel Roland K S/S-O 7516 21512
Kuehn Frederick E H IGA 6825 23632
Kugler Harold AFR/ESA 4752 (AID) 29537
Kuhr Bonnie M S/S-S 7241 28338
Kulesza Magdalene OPR/ST 1244 22087
Kulesza Mary M A/ART B-258 21635
Kulick Gilbert AF/E 5240 20849
Kullman Amelia S 7226 29572
Kulp Earl MP-SPS 2638B (AID) 28655
Kulski Isabel G INR/RES 7813 20940
Kunz Geoffrey M INT/L 2442-A 20891
Kupperman Robert H ACDA 4936 21192
Kuprevicz Olga PER/CA/FS/AF 2830 27662
Kurelich John R IGA 6835 23632
Kurtz John AG/AUD 501 PP (AID) ..... (9)235-9187
Kurtz Peter O/ISO 1920H 20764
Kurze Kenneth A EUR/RPM 6513 21230
Kurzius Mark CM/ROD/ASIA 725D PP (AID) ..... (9)235-9064
Kuser Suzanne INR/DDC/RPS 7638 21470
Kushner Ronald A GAO/ID 1821 23276
Kuta Sylvia T DG/MED 2906 22199
Kux Dennis H NEA/INS 5251 22141
Kux Mary M OES/ENP/EN 7820 22418
Kux Molly TA/OST 7820 (AID) 22418
Kwiatek Fabian A L/C 5421 21365
Kyriazis Catherine P M/FRM/BP 1331-C 22470

L

Laatsch Allwyn A OC/S 6442 23026
LaBelle Alberta P GAO/ID 3237 27974
La Brie Barbara A EUR/SOV 4217 23739
LaBrie Damon EB/CBA/BP 4828 20307
LaCamera Joseph J FM/ESD 506 SA-12 (AID) 20076
Lacey David C Jr ARA/ECP 3234 22345
Lachman Donald OC/PE-E 2331 21369
Lachman Erwin J MP-DS 2637 (AID) 23910
Lacuessa Patricia Lee NEA/ARP 6247 22647
Ladenheim H C TA/PM 2941 (AID) 20196
LaFalce Carmelo P MO/OO 219 SA-2 (AID) 23877
LaFleur Joyce M PM/PO/CSP 211 RP (AID) ..... (9) 235-9043
LaFollette Evan P PM/PS/ER 105 RP (AID) ..... (9) 235-8936
Lafoon Sydney A S/P 7311 22972
La Franchi Daniel M A/SY/FO 38A00 23123
Laingen L Bruce NEA 6246 21030
Laingen Lowell B EUR 6226 21010
Laird Sara M WRDCO 801 SA-6 ..... (9)235-9615
Laise Carol C M/DG 7331 29898

For extensions beginning with 2 - IDS code is 101
For extensions beginning with 4 - IDS code is 193
For extensions beginning with 5 - IDS code is 156
For extensions beginning with 7 - IDS code is 16

Lakas Nicholas S EB/CBA/OCA 3334 28097
La Mar Dorothy FFP 410 RPE (AID) ..... (9)235-9674
Lamb Denis EUR/RPE 6428-D 20315
Lamb Robert E A 6316 21728
Lambert Robert W ACDA 8th floor SA-6 ..... (9) 235-9798
Lambertson David F EA/J 4210 23152
Lambis Angela SCA/PPT 4002 SA-17 29613
Lambke Norma E EA/DP 3208 (AID) 29057
Lampe Herbert R A/SY/I/GIB 2418 23196
Lampert Harvey D INR/CIS 6510-A 20808
Lanahan Benedict DG/MED 2313 20295
Lancaster Anne C OPR/GS 1493 20516
Lancaster Carolyn L PM/MC 800 SA-6 ..... (9)235-9773
Lancaster Vella A BF/FS/A 6712 SA-15 ..... (9)235-9323
Lancetti Frank S IO/SCT 1429 23511
Lancetti Ruth TA/AGR 5910 (AID) 23372
Landa Ronald D PA/HO 625 SA-2 21952
Landerghini Gene M OPR/ESC 1252 23432
Landers Richard K EB/ITP 3831A 29458
Landfield Sherwin TA/PM 2937 (AID) 21788
Landis Vivian M OES/SCI/SA 4823 22648
Landymore Eula B PPT 616 SA-17 128-4303
Landymore Frank W PPT 414 SA-17 128-22384
Lane Barbara J SER/IT 1017A SA-5 (AID) 28746
Lane Donna SER/H 308 SA-2 (AID) 29718
Lane Frances SER/FM/SRD 629C SA-12 (AID) 20020
Lane Gloria T FM/ESD 510 SA-12 (AID) 20022
Lane Helen ARA/MEX 3906A 29480
Lane Henry G AG/AUD 515 PP (AID) ..... (9) 235-9197
Lane Larry E SCS 1805 29271
Lane Wilford B LA/DR 3247 (AID) 23521
Lane William H CM/SD 703 PP (AID) ..... (9) 235-9125
Lang Archie S PER/REM/BEX 7314 SA-15 ..... (9) 235-9231
Lang Lany Tan M/FSI/SLS 5112 SA-15 ..... (9)235-9395
Langan Douglas A/SY/EX 2513 20404
Langhorst Jean R INR/EX 6743 21564
Langley Grace E NESA/TECH 5318 (AID) 23806
Langlois Dorothy N SER/IT 1107 SA-5 (AID) 28710
Langmaid Bradshaw NESA/DP 6723 (AID) 29116
Lanham Robert F AG/AUD 527 PP (AID) ..... (9) 235-9173
Lanigan Anita L CM/ROD 735 PP (AID) ..... (9) 235-9143
Lann Rita OPIC 624 BOT 28962
Lanning Nancy H OPR/ST 1244 23716
Lannon George C PA/PP/S 5825 23161
Lannon James W A/SY/SAS 2234 23182
Lanpher Edward G CA/FS/JO 2425 27692
Lansdale Phoebe LA/MRSD 3676 (AID) 29354
Lanza Francisco OPR/LS 2206 20582
La Prince Beverly J INR/RAA 7637 20584
Lariviere Maureen P PM/MC 800 SA-6 ..... (9) 235-9758
Lark Mary L EB/ORF/ICD/ISM 3527 22231
Larocca John E SER/FM/SPD 516 SA-12 (AID) 20046
Laroche Helen P M/FSI 1106 SA-3 ..... (9)235-8708
Larry Elouise PPT 414 SA-17 128-22612
Larson George H A/SY/DO 3811 20746
Larson Terry A OC/PE 228 SA-6 ..... (9) 235-9588
Lashly Jean CU/WE 5810 23205
Lassiter Mary L M/FSI 500 SA-3 ..... (9) 235-8829
Latify A Hafiz M/FSI/SLS 800 SA-3 ..... (9) 235-8821
Latimore Freddie M PPT 562 SA-17 128-3465
Latney Ann A BF/FS/AD/AA 6104 SA-15 ..... (9)235-9263
Latney Brenda D OPR/ASD 800 SA-11 20338
Laubis Robert E LA/DR 2242 (AID) 28127
Laudato George A NESA/NENA 6930 (AID) 29246
Laufer Leopold PPC/IA 3845 (AID) 23070
Laugelli Cynthia-Ann B PPT 300G SA-17 128-21732
Laurence Randolf D PM/PS 425D PP (AID) ..... (9)235-9087
Lauriano Gloria T PPT 300 SA-17 128-22133
Laurich Mary K PM/PO/PEM 506E SA-18 (AID) ..... (9) 235-8918
Laury Harry L OC/T 5440 21640
Lavigne Beverly IO/CMD 5321 21656
Law Helen L SCA 6807 20873
Law Robert Jr OC/T 5440 29553
Lawhead Bruce F Clemency Board 2033 M St 7th Fl 46387
Lawhon Doris D PER/REM/EMP/RB 7310 SA-15 ..... (9) 235-9370
Lawhorn Linda G IO/UNESCO 4806A 22273
Lawings Joshua B BF/FS/AD/RR 6205 SA-15 ..... (9)235-9385
Lawrence Alice V PPT 250 SA-17 128-5176
Lawrence Ann A L/EX 6420 28808
Lawrence Doris M FADRC/DA 1239 20769
Lawrence Loren E SCA 6811 22448
Lawrence Malcolm S/NM 7320 28694
Lawrence Marna W CU/WE 5810 28044
Lawrence Rosetta M PPC/IA 3842 (AID) 29562
Lawry Franklin T Jr BF/FSD/P 6701 SA-15 ..... (9) 235-9294
Laws Debra G W O/ISO/FADPC 1921 20240
Lawson Eugene K EB/CBA 4826 23025
Lawson G W Jr TA/DA 2497 (AID) 20469
Lawson Jack PHA/POP 201 RPE (AID) ..... (9) 235-9692
Lawton Frederick H IO/UNESCO 4806A 21156
Layman Dorothy AG/AUD 523 PP (AID) ..... (9)235-9197
Layton Robert PHA/POP 312 RPE (AID) ..... (9) 235-8615
Lazar David LA/CEN 5911 (AID) 29362
Lea Joe J OC/T 5440 21641
Lea Thomas H FADRC/PBR 1758-D 29570
Leacacos Velia C PPT 632 B SA-17 128-3751
Leach Dale E PPT 552 SA-17 128-3569
Leach Flora FSP/OS 320 RP (AID) 75464
Leaf Evelyn G NESA/ME 3317 (AID) 29065
Leake William T SER/MO/PAV B-932 (AID) 28400
Leake Woodrow W AFR/NARA 4749 (AID) 29186
Leatherman Mildred J M 7207 21500
Leathers Eva O SER/MO/ADM 3417A (AID) 29248
Leaty Daniel NESA/SA 6931 (AID) 23852
Lebedev Gregori SCA 6811 21558
Leber Mary A/SY/E&T 4th Fl SA-15 ..... (9) 235-9461
LeBlanc Alphonse A AG/AUD 513 PP (AID) ..... (9) 235-9199
Leblanc Hector J CU/IVP/RC 244 SA-6 ..... (9) 235-9861
LeBlanc Mary C BF/FS/WFC 7705 SA-15 ..... (9)235-9288
Lechevet Jon N A/SY/T 3810A 20548
LeClere Mary ACDA 5664 23646
Ledbetter Edwin D S/S-O:NMCC 7516 ..... (9)697-1305
Ledbetter Wilber E CMC 7310 22990
Ledsky Nelson EUR/SE 5509 20923
LeDuc Linda A PPC/EMS 3665 (AID) 28342
Lee Aldora FFP 302 RPE (AID) ..... (9) 235-9706
Lee Anna K DM/DS/A 706 SA-12 (AID) 29744
Lee Barbara K A/SY/I/WFO 4th FL SA-15 ..... (9)235-9355
Lee Deborah PHA/PVC 3670 (AID) 21893
Lee Edward L A/SY/E&T 4th Fl SA-15 ..... (9) 235-9461
Lee Elmer E O/FADRC/DA/EC 1239 29265
Lee Elmer S EA/CCD 613C RP (AID) 235-8856
Lee Eloise R REM/EMP/OEB 7507 SA-15 ..... (9)235-9406
Lee Gladys T EB/TT/OA/AVP 5833 20828
Lee Gloria J SCA/SCS 1805 29271
Lee Guy A FADRC/DR 1239 20423
Lee Helen L FADRC/PBR 1853 21632
Lee John J FADRC/PBR 1847 22517
Lee John W SER/INC 2733A (AID) 29066
Lee Joseph E INR/RES 7802 20854
Lee Natalie H OPR/PBR 1841 21053
Lee Robert E DM/DS/A 706 SA-12 (AID) 29724

For extensions beginning with 2 - IDS code is 101
For extensions beginning with 4 - IDS code is 193
For extensions beginning with 5 - IDS code is 156
For extensions beginning with 7 - IDS code is 16

L

Lee Sharon D/HA:ORM 2526 29558
Lee Ted G NESA/CD 4710C (AID) 23330
Lee Willard W DM/OD 725 SA-12 (AID) 20126
Lee William H AF/EX 3521 21349
Lee William Y PPT 232 SA-17 128-4457
Leech Eleanor B PPT 232 SA-17 128-4457
Leeks Georgia C O/ISO 1921 21292
Leer Jane P SER/FM 516 SA-12 (AID) 20046
Leestma David ACDA 4931 27904
Lefes William S EA/DP 3208 (AID) 29044
Leffel Ruby OPIC 804 BT 23908
Leffler Raymond J SER/FM/SSD 614 SA-12 (AID) 20148
Leggins Mary SER/MP 1060A (AID) 22978
LeGrande Ralph H FADRC/PBR B648 20856
Lehky Sidney V EA/DP 3208 (AID) 29056
Lehman Barbara C EA/J 4210 23152
Lehman John ACDA 5482 28462
Lehmann Patricia A ARA/OAS 6494 29376
Lehn Alfred M EA 6206 22207
Lehovich Vladimir EUR/RPM 6225 21134
Leidel Donald C CU/EX 4811A 23732
Leidy Lucy R NESA/NENA 4733 (AID) 29228
Leigh Monroe L 6425 29598
Leipziger Danny PPC/PDA 3957 (AID) 29746
Leitzell Terry L L/OES 6420 28014
Lejins Nora M LS 2214 21528
Lemonnier George AG/AUD 547 PP (AID) ..... (9)235-9220
Leniart Karen A ACDA 5534 21064
Leo Aldridge J S/IG 412 SA-6 ..... (9) 235-1480
Leon Theodore H OPR/LS 2214 21528
Leonard Daniel B O/ISO 1921 20194
Leonard Eunice M O/ISO 19A16 28444
Leonard Grace C PM/PS 308D RP (AID) ..... (9)235-9020
Leonard Helen CU/AF 4820 23540
Leonard James R OC/PE BAY A SA-13 71706
Leonard Patricia D SER/LR 309 RP (AID) ..... (9)235-8929
Leonard Roger O PPC/RB 3641 (AID) 28772
Leonas Linda G A/OS 234 SA-6 ..... (9)235-9603
Leonhart Margaret A INR/RES 6510 21164
Le Page Geraldine PA/PP/S 5825 28840
Leppo Cleo M TA/AGR 2244 (AID) 27932
Leroy Robert L O/ISO 19A16 23211
Lesane Dorothy L PPT 616 SA-17 128-4304
Lesar Susan J T 7245 20004
Leslie Evelyn R OPIC 620 BT 23996
Leslie Willie L OC/T 5440 23418
Lesnoff Nell AA/SER 2670 (AID) 29160
Lester Allen MO/CM B-460 (AID) 28384
Lester Barnett B DG/PA 6808 21743
Lester Helen ACDA 5923 20393
Lester Joyce A PPT 250 SA-17 128-5176
Lester Mary T TA/AGR 5914 (AID) 23372
Lestina Nancy J A/SY/I/WFO 4th Fl SA-15 ..... (9) 235-1045
Le Thi Thuvan M/FSI 2312 SA-15 ..... (9)235-9254
Lett Mattie I INR/DRR/RNA 7527 21331
Levenson Seymour M/MO 2238 22552
Levering Michelle D S/S-S 7241 28062
Levick Kenneth S AA/TA 4677 (AID) 23541
Levin Burton EA/ROC 4206 22209
Levin Philip PM/PD 515D RP (AID) ..... (9)235-9024
Levin Ronald D LEG/LPCS 2895 (AID) 23652
Levine Frances PHA/POP 312 RPE (AID) ..... (9) 235-8615
Levine Linda LA/DR 400 SA-2 (AID) 28566
Levine Melvin H EUR/RPE 6430 20326
Levine Samuel NESA/DP 6642 (AID) 29114
Levy Addie S TA/MGT 111 SA-2 (AID) 29062
Levy Howard S M/FSI/SLS 5602F SA-15 ..... (9)235-9395
Levy Irwin A LA/GC 6256 (AID) 23272
Lewis Bertha CM/SD/SUP 777 PP (AID) ..... (9) 235-9112
Lewis Brenda OPIC 732 BT 21839
Lewis Carolyn M PPT 414 SA-17 128-22384
Lewis Chester OC/P 4430 21422
Lewis Debra M M/FSI 904 SA-3 ..... (9) 235-8799
Lewis Doris CM/COD 765 PP (AID) ..... (9) 235-9136
Lewis Elaine J AG/AUD 509 PP (AID) ..... (9) 235-9189
Lewis Eugene J OC/P B-528 20388
Lewis Herbert MO/CM 6258 (AID) 22463
Lewis James C IO/EX 5333 21017
Lewis Jane K EUR/EE 5220 23345
Lewis Jean P LEG/LA 2895 (AID) 28192
Lewis Joan M IMA 2533-A 20500
Lewis John J COM/ALI 709D RP (AID) ..... (9) 235-8975
Lewis Lawrence BF/FS/P 6701 SA-15 ..... (9) 235-9303
Lewis Lorraine PPT 334D SA-17 128-6050
Lewis Lottie D CU/ARA 5804 23517
Lewis Marion M OES/SCI/SA 1210A 29624
Lewis Maureen PPC/PDA 3889 (AID) 28928
Lewis Muriel E PA/MS/GPD 4833 20713
Lewis Reese A IO/OIC 1519A 21301
Lewis Samuel W S/P 7311 20358
Lewis Theodore L EA/L 5212 (AID) 29042
Lewis Vincent B EUR/EX 6511 20738
Lewis Wilbert J DM/CC 725 SA-12 (AID) 20122
Lewis William H T 7250 28074
Lewjewski Mary Ellen PHA/POP 504 RPE (AID) ..... (9) 235-1487
LeZotte M Diane PER/CA/FS/EUR 26A11 22832
Li Tsung-Mi M/FSI/SLS 5526A SA-15 ..... (9)235-9395
Liberti Ellen J CU/P 4821 23175
Licht Irving AFR/DP 6671 (AID) 29202
Licht Louis F INR/RAA 7534 22331
Lichtig Moses DG/MED 2251 23595
Liddle Clifford S TA/EHR 2486 (AID) 29754
Lidums Anda S/S-S 7241 20318
Liebau Robert N OC/T 5440B 29656
Lieberman Alfred ACDA 4660 23833
Lieberson Joseph AFR/DS 4536 (AID) 28182
Liebowitz Alexander T EUR/RPE 6428-D 20533
Liercke Terrence F EA/VN 3312 (AID) 29342
Lifshitz Minnie PM/ISO 7430 21616
Light Elliott B PPT 338C SA-17 128-28035
Lightfoot Harry M FM/RSD 519 SA-12 (AID) 20182
Ligon Helen P AG/SEC 415 RPE (AID) ..... (9)235-9716
Liimatainen Robert C OES/SCI/SEP 4327 22688
Lijewski Edward LA/DR 2249 (AID) 29152
Lilakos Daphne M/MED 2906 26488
Liles Edith AG/AUD 511 PP (AID) ..... (9) 235-9197
Lill Victor A SER/FM/SSD 614 SA-12 (AID) 20149
Lilley Herbert T M/FRM/FM/FC 1129A 20960
Lilly Delilah S PPT 508 SA-17 128-3679
Lilly Jacquelyn D O/FADRC 1239 22640
Lim Felisa FADRC/LR 2442-F 22669
Lim James S PM/PS/SR 306C RP (AID) ..... (9) 235-1025
Linck Eugene AG/AUD 541 PP (AID) ..... (9)235-9220
Lincoln Bonnie M INR/REC/IM 8727 20150
Lincoln Philip T Jr EA/PRCM 4318A 22656
Lindbeck Charles W PM/PO 409E RP (AID) ..... (9)235-8945
Lindberg Agnes A OC/T 5440 21640
Lindberg Eugene J OC/EX 2130 21584
Lindberg Marjorie E B EB/ORF/OFP 3427 23090
Lindgren Elaine M A OC/T 5440 21640
Lindgren Emogene F OPR/GS South Lobby Recept 28469
Lindgren Richard OPIC 860 BOT 28544

For extensions beginning with 2 - IDS code is 101
For extensions beginning with 4 - IDS code is 193
For extensions beginning with 5 - IDS code is 156
For extensions beginning with 7 - IDS code is 16

Lindsay Frank H FM/CSD 608 SA-12 (AID) 20168
Lindsay Philip M NEA/BLC 4249A 26434
Lindsay Robert LA/MRSD 3676 (AID) 29434
Lindstedt Rita Y OPR/ST 515 SA-6 ..... (9) 235-9542
Linebaugh J David ACDA 4498 20732
Lineberry Betty Sue PA 6804A 23790
Link Linda INR/P 3519A 28686
Link Louis J SCS 1811 29461
Linstad Albert J PPC/DPRE/EDA 2536A (AID) 28271
Linton E Mark E 7208 28864
Linville Duane T ARA/MGT 3906 23690
Linville Maria D AF 6234A 22446
Lion Donor M LA/DR 2248 (AID) 29148
Lipford Jeannette DG/MED 2256 23629
Lipman Charles F OPIC 722 BT 21766
Lippmann John F M/FSI/FAES 3602B SA-15 ..... (9) 235-9271
Lipscomb David A A/SY/RSB 2428 22075
Lipscomb Linda M AF/EX 3515 22499
Lipsman Alex PHA/PVC/OPNS 3727 (AID) 27656
Lipsman Alexander PPC/PDA 3881 (AID) 29012
Liptak Pearl L DG/MED 2906 22199
Lipton Fay S INR/REC 8722 22187
Lisko Catherine CM/COD 773 PP (AID) ..... (9)235-9132
Lister George ARA 6263 28369
Little Evert TA/RIG 2643 (AID) 21961
Little Minnie C AFR/NARA 4729 (AID) 27954
Littlefield S J EA/EAA 4216 (AID) 29084
Littleford Kathie PPT 634B SA-17 128-25019
Littlejohn Kaye W LA/DR 2253A (AID) 29484
Littlepage Betty J PPT 780 SA-17 128-21814
Littlewood William TA/OST 2841 (AID) 27977
Littrel Warren E S/S-EX 7517 29221
Livengood William SER/FM/CAD 624 SA-12 (AID) 20072
Liverpool Gregory B FADRC/PBR 1758 28483
Livesay Lawrence E DM/CC 721 SA-12 (AID) 20092
Livornese Joseph A SCS 1813 21373
Lizotte Normand G A/ALS 501-D SA-6 ..... (9)235-9466
Llamado Rolando E MO/CM B-461 (AID) 28392
Lloyd Dallas D INR/XR/RS 4104 SA-15 ..... (9) 235-9423
Lloyd Fred D Jr PPT 790 SA-17 128-21814
Lloyd Frederica R SCA 5638 27482
Lloyd John III S/IG 412 SA-6 ..... (9) 235-1480
Loadholt Hattie M OC/T 5440 23418
Lobb Graham R A/OC-N 44A22 23868
Lobdell Dorothy B AG/SEC 413D RPE (AID) ..... (9)235-9725
Lochmiller Robert L A/OC-AF 44A22 28946
Lockard James LA/CEN 5909 (AID) 22267
Locke Allen W INR/CIS 6510-A 20808
Locke Robert H MO/OPM 215 SA-2 (AID) 28184
Lockridge Lucia H VN/ND 606 RP (AID) 70121
Lockwood Bill G Lt Col S/S-O 7516 20564
Lockwood Carolyn M D/HA:ORM 2528 28345
Lockwood Walter B Jr EB/CBA/BP 4828 20687
Lo Conte Fortunata M EA/VN 5207 22039
Lodato Norman J SER/MP 1054A (AID) 29762
Lofstrom William L INR/RAA 7533 22367
Lofton Amelia MO/CM 3209 (AID) 29052
Logan Alice S FM/CSD 608 SA-12 (AID) 28105
Logan Jerry S OC/P B-528 21268
Logan Sheila A PPT 720 SA-17 128-4700
Loines George W OC/T 5440 21641
Lokey Elizabeth A CU/PC 401 SA-6 ..... (9)235-1018
Lollis Edward W II AF/W 4254 23406
Lombre Carol NESA/CD 4716 (AID) 29180
London Bernard L SER/MO/PAV B-932 (AID) 28400
Long Andrea L S/S 7224 22540
Long Bill L OES/ENP/EN 7820 22418
Long Bonnie S 7509 29528
Long Earle L FS/FD/V 6524 SA-15 ..... (9) 235-9312
Long Edna E S/CPR 1232 20871
Long Erven J AA/TA 6212 (AID) 23800
Long Marva L CU/AF 4824 23712
Long Nadine B S 7234A 20968
Long Nira H EOP 2664 (AID) 27996
Long Richard G IO/UNP 6334 21316
Long Rufus NESA/CD 4444 (AID) 28276
Long Steven L LT INR/RSG 8732 22358
Long Walter H PPT 616 SA-17 128-4303
Longstreet John Jr PER/MGT/OS/CC 1333 22644
Lonon Aundrea M SCS 1809 29291
Looper Ransome T COM/SA 811D RP (AID) ..... (9)235-8905
Lopez Diana PM/MD 405 SA-14 (AID) ..... (9) 235-9098
Lopez Gerald J A/SY/FO 38A00 23124
Lopez Sheila B INR/OD 6531 20342
LoPrinzi Joan A PM/PS/MS 208 SA-18 (AID) ..... (9) 235-9050
Lord Carnes ACDA 4931 21161
Lord Winston S/P 7311 22372
Lorimer Matthew T EB/ITP/EWT 3815 21509
Lorton Ronald D NEA/INS 5251 20653
Loskot William F EUR/EX 5428C 23279
Louallen Gail A M/FSI 3110 SA-15 ..... (9) 235-9269
Loubert J Daniel NESA/ME 3317 (AID) 22185
Loudis Joseph PHA/POP/MI 210 RPE (AID) ..... (9)235-9656
Loughney Mary L D/HA:ORM 1427 23514
Louis Margaret M S/CPR 1046 27984
Love Alexander R EA/CCD 611E RP (AID) ..... (9) 235-8977
Love Carolyn A PM/MC 800 SA-6 ..... (9)235-9770
Love Mary Battista PM/PO/PEM 503C SA-18 (AID) ..... (9) 235-8918
Love Samuel D PM/MC 800 SA-6 ..... (9)235-9770
Love Thomas O/ISO 1921 21293
Lovelace Dorothy C PPC/IA 3841 (AID) 28676
Loveless Damon N DM/DS/A 702 SA-12 (AID) 29650
Lovely Grace A FADRC/PBR 1853 21633
Lovett Carl E OC/P 4420 21198
Loving Amelia C ACDA 4660 21101
Lowe Frances B AA/TA 4942 (AID) 28614
Lowe John P IO/OIC 1509D 21111
Lowe Pardee IO/UNESCO 4806A 20917
Lowell Frederick H ENGR/OPNS 539 SA-11 (AID) ..... (9) 235-9829
Lowell William J PPT 300 SA-17 128-21734
Lowengart Carolyn S PPT 358 SA-17 128-3992
Lowengrube Bette W ARA/ECP 3238 22627
Lowenstein James G EUR 6226 21566
Lowenstein Linda AA/IDC 2744 (AID) 21776
Lowenthal William LA/BC 5262 (AID) 23065
Lowery Iva AFR/IRA 2647 (AID) 29179
Lowndes Doris J GC/M&A 6892 (AID) 28218
Lubin Harriet SER/FM/SRD 630C SA-12 (AID) 23780
Lublin Edward OPIC 716 BOT 21766
Lucas Betty J BF/FS/GL 6203 ..... (9) 235-9257
Lucas Cecelia S/AB 7260 23232
Lucas Ethel PM/PO/PIC 214 SA-18 (AID) ..... (9) 235-9052
Lucas Kenneth J MO/CM B-460 (AID) 28384
Lucas Robert J PPT 260 SA-17 128-21963
Lucas Sherwood E OC/T 5440 29554
Lucero Aurelio L Jr OPIC 710 BT 21766
Luchi Paola V PER/CA/CS 2421 23352
Luckett Consuelo R MO/TR 1247 (AID) 28302
Luckman Eugenia L BIC/OCRS 3204 Commerce 20286
Ludacer Irwin R GC/ENF 6951 (AID) 28874
Luebke Paul T A/OS 234 SA-6 ..... (9)235-9606
Luers William H ARA/LA 6263 23542

For extensions beginning with 2 - IDS code is 101
For extensions beginning with 4 - IDS code is 193
For extensions beginning with 5 - IDS code is 156
For extensions beginning with 7 - IDS code is 16

Lukens Alan W EUR/IB 5226 21469
Lumpkins Yvonne T PM/PO/FSP 311D SA-18 (AID) ..... (9) 235-9012
Luna Edilberto ARA/USOAS 6918 20806
Lund Dana A PM/PO 209G RP (AID) ..... (9)235-8872
Lundstrom Edward N INR/XR/RDI 4114 SA-15 ..... (9) 235-9418
Lundy Frederic K INR/RNA 7533 21368
Lundy L Leonard GC/LA 5917 (AID) 29182
Lunsmann Frieda A M S/IL 4232 23662
Lunt Robert S M/MO 2238 23796
Luoto Christine CU/ECS 4333 29379
Lusby David S PER/PCE/PP 1818 22241
Lush Gerson H DG/PA 6808 21648
Lustig Theodore H NESA/CD 4720 (AID) 29134
Luszcz Veda R IO/EX 5331 20492
Lutz Tamsin D IO/P 4804A 20462
Lydon Peter S/P-OFP 7419 28790
Lyerly Eugene R PPT 374 SA-17 128-28562
Lyles Calvin L EA/EX 6310 29551
Lyles Carolyn M FADRC/PBR/D B847A 20874
Lyles Mildred BF/FS 6109 SA-15 ..... (9)235-9247
Lyman Judith L VO 808 SA-2 21911
Lyman Princeton N AFR/DS 4639 (AID) 28178
Lynch Dorothy FFP 301 RPE (AID) ..... (9) 235-9652
Lynch Janet E M/MO 2238 23796
Lynn Francis E OPR/GS 1493 23636
Lynn Peter J EUR/SOV/ECON 4223 29370
Lyon Gwendolyn PA/PSP 4890 (AID) 28194
Lyon Janice J INR/RAA 7533 23555
Lyon Vernon F OPA 4898 (AID) 28646
Lyons Judy C NESA/CD 4712 (AID) 28275
Lyons Laverne G PPT 376 SA-17 128-3881
Lyons Reginald EB/MC 5818 22611
Lyons Susan TA/EHR 2480 (AID) 29752

M

Maas Constance M FADRC/LR 2442-C 22053
Maas Eugenia O/LAB 4533 (AID) 28602
Mabon David W PA/HO 604 SA-2 21910
Macary Louis F LA/CAR 3242 (AID) 23447
Maccarone Carmela G INR/MP 3519A 21076
MacChambers Yvonne K PPT 700 SA-17 128-21531
MacDonald Brian CM/COD 743 PP (AID) ..... (9) 235-9138
MacDonald Frank J SER/FM/SSD 614 SA-12 (AID) 20028
MacDonald Marjorie M 1750 Pa Ave NW ..... (9)298-7570
MacDonald Mary E OES/ENP/EN 7822 28002
MacDonald Phyllis B PM/POD 316B TC (AID) 28955
MacDonald Stewart W SCA 5638 27482
Machak Frank M O/FADRC/DR 1239 20394
Machmer Frederick AFR/ESA 4841 (AID) 28657
Mack David L S/S-O 7516 21512
Mackall Ella T PPT 562 SA-17 128-3465
Mackay A Roy PPT 500B SA-17 128-3681
MacKenzie John R H 7251 21065
Mackey Linda SER/FM/CAD 624 SA-12 (AID) 20066
Macklow Mark H M/FSI/SLS 600 SA-3 ..... (9)235-8828
MacManus Elizabeth K PHA/POP/FPS 515 RPE (AID) ..... (9) 235-9665
MacNeil Nicholas C H INR/RAA 7534 22331
MacNichol Layton SER/H 317 SA-2 (AID) 29832
MacPherson Bobby L OC/T 5440 29554
Macrafic Kyle M ACDA 5534 23583
Madden Frank H AA/TA 4677 (AID) 29868
Madden James H EUR/RPM 6229 22097
Madden Joan M SER/ENGR 509 SA-11 (AID) ..... (9)235-9817
Madden John F CU/EX 4809A 23682
Madden Ralph OC/T 5440 23455
Madden Roy R A/BF 1129A 20960
Maddux Annie R O/FADRC/DR-A 2813 20407
Maddux Sara FRM/FM/RES 1331 22031
Maddy Joyce EA/VN 3312 (AID) 29076
Maddy Paul CM/ROD/LA 737 PP (AID) ..... (9)235-9143
Maestri Joseph C BF/FS 6524 SA-15 ..... (9) 235-9240
Magee Dorothy L CA/FS/AF 2830 27661
Magee Rae J BF/FMS 1801 23416
Magee William F AG/IIS 511H RPE (AID) ..... (9) 235-9732
Magee William G REM/EMP/RB 7804 SA-15 ..... (9) 235-9374
Maggio Sam L G OPR/LS 2206 20880
Magnor James B EB/TT/OA/AN 5531 22191
Magruder Warren EA/P 4209 22538
Maguire Charles G A/O 1873 23561
Maguire Edward B M/MED 2906 21843
Maguire Edward J Jr AF/EX 3515 22499
Magurn Nancy AG/EX 405 RPE (AID) ..... (9) 235-9723
Maher Catherine AA/IDC 2744 (AID) 29614
Mahin Ursula CU/IVP 400 SA-6 ..... (9) 235-9876
Mahler Karl L PHA/FDRC 122 SA-2 (AID) 27658
Mahler Lois E D/IWY 1006 29002
Mahler Renee A OPR/LS 2208 20880
Mahlon Barash OPIC/F 854 BOT 43416
Mahoney Thomas R PHA/PRS 3912 (AID) 20991
Mahoney Willie G MO/SA 219 SA-2 (AID) 28554
Mailliard William S ARA/USOAS 6494 29376
Majors Krss S/S-EX 7517 20232
Makara Stella OPR/ESC 1252 23432
Makell Sheron L OPR/ST 527B SA-6 ..... (9)235-9545
Makle Doris OPIC 744 BT 23858
Maktos Bernice V L 6421 20461
Malabad Luke PM/PS/ER 308D RP (AID) ..... (9) 235-9020
Malashevich Bruce P D/LOS 4321 29514
Malcolm John L TA/AGR 3245 (AID) 22808
Malcomson William G PPT 376 SA-17 128-3881
Malesky Lann A A/FBO/BDC 327 SA-6 ..... (9) 235-9489
Maliner Andrew H GAO/ID 1821 23276
Malinowska Krystyna M/FSI 822 SA-3 ..... (9)235-8821
Malkin Bruce INR/REC 8646 27670
Malley Raymond C PPC/DPRE 3938 (AID) 28592
Mallon Patricia M C EUR/RPM 6227 21626
Mallory Margie M PER/CA/FS/ARA 2336 22055
Mallow E Kathryn PER/MGT/PS/RET 1251 23342
Malmborg Knute E L/M 5423 22350
Malone Anne L INR/EX 6751 21564
Malone James L ACDA 5534 23583
Malone William T PPT 576 SA-17 128-4744
Maltese Susan D SER/PM 419 PP (AID) ..... (9) 235-9092
Manago Diane E INR/REA 8645 22061
Mandel Judyt EUR/EE 5219 23747
Manger Walter H EUR/NE 4513 20498
Maniatis Denise C PPT 386 SA-17 128-22131
Manion John E M/FRM/FM 1328 29315
Manley James W SER/MP 1056 (AID) 29762
Manley Madeline AA/PHA 3932 (AID) 23842
Manley Susan SER/PM 506B RP (AID) ..... (9) 235-8918
Mann Charles A AA/SER 5883 (AID) 28298
Mann John B BF/FS 6802 SA-15 ..... (9) 235-9383
Mann Mildred L A/FBO/CR 321 SA-6 ..... (9) 235-9445
Mann William LA/DR 3247 (AID) 20008
Manning Evelyn R PER/PCE/PP 1826 23846
Manning John Lawrence Jr OPIC 714 BT 21766
Manning Mae SER/FM/ASD 524 SA-12 (AID) 20162
Mannino Ernest N A/OS 234 SA-6 ..... (9)235-9592

For extensions beginning with 2 - IDS code is 101
For extensions beginning with 4 - IDS code is 193
For extensions beginning with 5 - IDS code is 156
For extensions beginning with 7 - IDS code is 16

Mannoia Earl D S/S-O 7516 21512
Mansavage Gary AFR/CWA 4524D (AID) 28403
Mansbach B Thomas OPIC 816 BT 29634
Mansfield Donald C OPR/ST 1050 22989
Mansfield J Kenneth OES/SCI 7825 23625
Mansfield Robert N OC/P SA-4 ..... (9)339-7005
Mansmann Ernest J Jr CU/IVP/V 437 SA-6 ..... (9) 235-9883
Manuel John D OC/T 5440 23455
Manzano Maria R DG/MED 2906 22198
Manzoli Mary K INR/RAA 7533 22242
Maples Melford L OC/T 5440 21640
Marable James BF/FS 6802 SA-15 ..... (9) 235-9383
Marasco Gloria M/FSI 100 SA-3 ..... (9) 235-8727
Marburg Jean H INR/REC 8444 21176
Marcell Louis G A/SY/E 2424 23142
Marconi Michael D OC/PE-M 5440-F 23430
Marcum John M INR/STA 6524A 23872
Marcus Gwendolyn C PM/PO 403F RP (AID) ..... (9)235-8946
Marcus Randolph CU/AF 4820 22748
Marcuse Gisela OPR/LS 2208 20525
Marcy Mildred D/IWY 1004 23518
Margolies Daniel TA/OST 2849 (AID) 28937
Marichak Helen OPR/GS 1489 29841
Marinelli Lawrence A EA/DP 3208 (AID) 29044
Marino James OPR/ST 538 SA-6 ..... (9)235-9584
Marino Shirley A PM/MD 435 PP (AID) ..... (9)235-9070
Mark David E INR/DRR 6535 22402
Mark Louis Jr INR/RES/EE 7813 21332
Markey Edward W IGA 6829A 23546
Markey John D PPT 210 SA-17 128-4163
Markland George W OC/T 5440 22142
Marks Edward B EA/TD 620D RP (AID) ..... (9) 235-8910
Marks Edward D MO/PAV B-930 (AID) 28381
Marks Marvin A SER/FM/SSD 614 SA-12 (AID) 20028
Markunas Jeanne FFP 303 RPE (AID) ..... (9) 235-9706
Markwart Avonne NESA/TECH 5318 (AID) 28977
Marley F Hal DG/MED 2117 21843
Marlow Michael J OPA/PAD 4893C (AID) 28334
Marlyne Muriel H NEA/EX/BUD 4249A 20727
Maroney Richard T SGM OC/DLO 44A23 22428
Marotta George R OPA/PAD 4883 (AID) 20674
Marquez Joaquin LA/GC 5917 (AID) 29182
Marquina Theresa Lynette DM/CC 721 SA-12 (AID) 20092
Marra Anthony F Jr OPIC/GC R-730 BT 21766
Marryott Ronald F CMDR PM/SAS 7418 23565
Marsh Richard PM/PD 522B RP (AID) ..... (9)235-9024
Marsh William H EUR/WE 5232 20381
Marshall Charlene R PPT 616 SA-17 128-4303
Marshall Debra A PPT DP 210 SA-17 128-4163
Marshall Diane CU 6217A 20700
Marshall Doris L OPR/PBR/D B872 21085
Marshall Gloria M E 7208 28864
Marshall Herman O AFR/CWR 3325 (AID) 22928
Marshall Irma LA 6256 (AID) 23272
Marshall John S DM/DS/B 717 SA-12 (AID) 20032
Marshall Josetta L/EB 6420 20447
Marshall Katharine L ARA/LA/PAF 3491A 23291
Marshall Larry M AFR/CDF 4536 (AID) 28254
Marshall Loretta M PPC/PDA 3953 (AID) 29747
Marshall Magdaline E PPT 210 SA-17 128-4161
Marshall Mary F L/ECP 5527A 22682
Marshall Tina L REM/EMP/SSB 7802 SA-15 ..... (9)235-9410
Martens Robert J EA/RA 4310 22343
Marthinsen Charles E CA/FS/NEA 2809 22121
Martin Barbara A AF/EX/BFO 3515 20651
Martin Barbara J S/CPR 1237 21034
Martin Benjamin INR/RES 7638 21651
Martin Bonnie F OPR/VS B-258 21082
Martin Desdemona O EB/OCA/REP 3329 20672
Martin Edwin AFR/DS 4644 (AID) 28175
Martin Emma L MO/CM 2678 (AID) 23983
Martin Felicita A A/ALS 503 SA-6 ..... (9)235-9517
Martin Frank Cdr ACDA 5641 21874
Martin Gladys L COM/TR 806 RP (AID) ..... (9) 235-9465
Martin Joanna W IO/CMD 5336 20627
Martin John L ARA/LA/PLC 6912 22399
Martin Josephine A PPT 720 SA-17 128-4700
Martin Karon C CU/WE 5810 23927
Martin Kenneth LA/DR 3253 (AID) 29396
Martin Lionel R OCT 5440 29554
Martin Marcia L AF/EX 3517 20918
Martin Maxine C 7256 24404
Martin Myra PER/PCE/PPM 3712 SA-15 235-9595
Martin Raymond PHA/PRS 3914 (AID) 20990
Martin Richard EB/ORF/FSE 3638 20354
Martin Roderick E 7208 29333
Martin Ronald L PPT 870 SA-17 128-3201
Martin S Bowe Jr M 5638 22499
Martin T R ARA/MEX 3910 21317
Martin Thelma M PER/CA/FS/CON 2332A 23334
Martinez Antoinette S/S 7224 23126
Martinez Edward E SCA/VO 509 SA-2 21972
Martinez Pete P 7240 21574
Martus Francis R OPR/GS 1493 23636
Marty Gus N PPT 680 SA-17 128-4747
Marwitz Antoinette S PA/MS 4827A 28203
Marwitz Harald AFR/ESA 4845 (AID) 29213
Marx Richard L WRDCO 801 SA-6 ..... (9)235-9615
Mascaro Angelo R INR/REC/IM 8727 20910
Masey Jack ARBC 736 Jackson Place ..... (9)382-8073
Masi Sarah F FADRC/PBR/EB 806 SA-6 ..... (9) 235-9571
Masingill William T WRDCO 801 SA-6 ..... (9) 235-9614
Mason Bernard C OC/P B-528 20388
Mason Bernice W OC/T 5440G 23418
Mason Colleen P DG/MED 2906 21607
Mason Doris PPC/RC 3898 (AID) 22602
Mason Douglas CM/SD/SUP 700 PP (AID) ..... (9) 235-9113
Mason Dwight N CU/ARA 5804 28061
Mason Frederick G PA/MS 4831 29437
Mason Janie L SER/FM/RSD 519 SA-12 (AID) 20182
Mason Mark A SY/I/WFO 4th Fl SA-15 ..... (9) 235-1035
Mason Rodney A S/S-O 7516 21512
Masserini Mary A S/CPR 1236 20685
Massey Richard PER/PCE/PPM 3712 SA-15 235-9595
Massie Charles L BF/FS 6701 SA-15 ..... (9) 235-9294
Massie James S PHA/POP/MI 210 RPE (AID) ..... (9) 235-9656
Massie LaVerne B PPT 662 SA-17 128-4591
Masterman Frances L OC/T 5440 23874
Mastrofini Leopold ENGR/OPNS 559 SA-11 (AID) ..... (9)235-9820
Matchie Debra A ACDA 4487 27375
Matheson Michael J L/UNA 6418C 22282
Matheson Patricia S LA/APU 4911 (AID) 20467
Mathews Charles ENGR/OPNS/WR 560 SA-11 (AID) ..... (9) 235-9822
Mathews Monie J M/FRM/FM/FC 1132 27820
Mathiasen David G TA/PM 2941 (AID) 23572
Mathis Raymond E DG/MED 2254 23628
Matson Roy R PER/MGT/EX 2129 22190
Matter James K INR/REC/IM 8723 20090
Matteson Janet K PPT 414 SA-17 128-22385
Matteson Lois J S/S-O 7516 21512
Mattheis Erma IO/OIC 1515 20909
Matthews Allan F TA/PM 2941 (AID) 22727

For extensions beginning with 2 - IDS code is 101
For extensions beginning with 4 - IDS code is 193
For extensions beginning with 5 - IDS code is 156
For extensions beginning with 7 - IDS code is 16

M

Matthews David P SCS 1813 29400
Matthews F Luke PPT 260 SA-17 128-21964
Matthews Gloria J AF/EX 3515 20651
Matthews H Freeman NEA/EGY 6251 22365
Matthews James R ACDA 5731 23506
Matthews Sylvia PM/PO/FSP 414 RP (AID) ..... (9) 235-8993
Matthiesen Kenneth B OC/PE-M 5440-F 23430
Mattis George J O/FADRC/DIR 1239 23602
Mattox Charles W GAO 228 SA-6 ..... (9)235-9588
Matusek Ivan V INR/RES/EE 7813 22270
Mau Michael AA/IDC 2744 (AID) 28577
Maughan Mary H NEA/ARN 6250A 20695
Maurer Ely L/ECP 5527 A 22682
Mautner Martha C INR/RES/SOV 7815 23472
Mavritte Theodore R FADRC/PBR 1758 28662
Maw Carlyle E T 7250 20410
Maxwell Alexander W PPT 616 SA-17 128-4303
Maxwell Bernard J AF/EX 3430 21749
Maxwell Bonnie J PA/HO 619 SA-2 21937
Maxwell Carol J PPT 662 SA-17 128-5221
Maxwell Ferne M SCA/VO 511 SA-2 22939
Maxwell Francis S VO 811 SA-2 21996
Maxwell Genevieve C IO/EX 5331 28672
May James N INR/RES/ER 7807 22590
Mayberry Charles E A/OS 234 SA-6 ..... (9)235-9606
Mayberry Grace PHA/FDRC 19A08A (AID) 28924
Mayer Jean E ACDA 8th floor SA-6 ..... (9) 235-9794
Mayers Christopher G OPR/ST/T 1047 21942
Mayes Howard AG/AUD 529 PP (AID) ..... (9) 235-9172
Mayfield Marion E EUR/EX 5424 20676
Mayhew Philip P CA/K 6317 22110
Maymi Ana T ARA/CCA 4917 29159
Maynard Leonard AG/OAS 500G PP (AID) ..... (9)235-9215
Mayo Audrey P A/OPR/ESC 1252 22895
Mayo Bordene PM/PO/FSP 311B SA-18 (AID) ..... (9) 235-9012
Mayo Howard W O/ISO 1921 20609
Mayo Mary V M/DG 7333 29442
Mayo Vondell V PPT 632 SA-17 128-3751
Mayo Walter E ARA/MGT/MSG 6258 22463
Mayr Thomas H PPT 300 SA-17 128-1733
Mays Marshall T OPIC 704 BT 28584
Mays R Glynn M/MO 2238 23797
Mazeau Margot ACDA 5534A 20059
McAfee William INR/DDC 6635 21504
McAllister Elizabeth ARA/USOAS 6914 22096
McAndrew Constance M NESA/TECH 5316 (AID) 28976
McAndrew J Thomas INR/RNA 7427 22235
McArdle Margaret L CA/FS/SEC 2336 22054
McAteer John E INR/DDC 6635 29033
McAteer Mary M A/SY/I 2418 22412
McBee Major W SER/INC 2733A (AID) 29200
McBee Vivian L TA/UD 200 SA-2 (AID) 22968
McBeth Mamie L PPT 248 SA-17 128-4161
McBeth Mel F INR/DFR/RGE 4305 SA-15 ..... (9)235-9432
McBride Joseph N PM 7317 20440
McCabe David H A/SY/PPS 4705 SA-15 ..... (9) 235-9362
McCabe Dorothy N PPT 232 SA-17 128-4457
McCabe Edward L OPR/VS B 258 21634
McCabe Harold T OPR/ST 1047-A 22820
McCabe Jonathan R EA/CCD 611B RP (AID) ..... (9) 235-8892
McCabe Maureen PPT 210 SA-17 128-4163
McCabe Roy E A/OC/T 5440 29554
McCadden Genevieve B CU 6217A 22812
McCain Alice B A/OC 44A22 28946
McCall Hugh J SER/IT 709 SA-5 (AID) 28702
McCall Inetta FFP 410 RPE (AID) ..... (9) 235-9712

McCallister Marvin A OPR/ST/TO 1244 22087
McCallum Philip OPIC 806 BT 23906
McCallum Phillip A OC/P B-528 21268
McCann Michael G PM/OD 509F RP (AID) ..... (9)235-9003
McCants Albertus W FADRC/PBR/R 1758 29570
McCants Doris B CU/YSS 4328 23711
McCarten William G DG/MED 2906 22199
McCarthy Daniel A/SY/WFO 2418 22412
McCarthy John T EUR/RPE 6517 22395
McCarthy Paul B SCA/VO 817 SA-2 21915
McCarthy Robert CU/EE 5801 29397
McCarthy Robert J A/SY/FO 38A00 23122
McCarty Sondra F S/PRS 2109 22496
McCarvey Virginia R EUR/P 5229 20850
McCaskill Gwendolyn A PPT 210 SA-17 128-4161
McCay Thomas J OC/PE-E 5440E 20297
McClaude Francis R OC/T 5440 21640
McClelland Donald PPC/PDA 3669 (AID) 28249
McClelland Donna C PER/CA/FS/A/C&R 26A11 28136
McClelland John C M/FSI 207 SA-3 ..... (9)235-8721
McClelland Walter M S/IG 412 SA-6 ..... (9) 235-1475
McClevey Richard P PPT 800 SA-17 128-6153
McClintock David W PM/SAS 7418 23564
McCloskey George T NESA/SA 6927 (AID) 23852
McCloskey Robert J H 7261 29132
McCloskey Thomas A REM/EMP/RB 7802 SA-15 ..... (9)235-9373
McCloud Lena B FADRC/PBR 1758 29524
McClure Russell S PHA/FDRC 19A08A (AID) 28924
McClusky Campbell NESA/TECH 5318 (AID) 23806
McClusky Devin PM/MD 571 SA-14 (AID) ..... (9) 235-1342
McColl Jean FM/FCD 636 SA-12 (AID) 20062
McCollough William F A/FBO/BDC 327 SA-6 ..... (9) 235-9511
McConahy Robert L OC/S 6442 22581
McConneaughey Janette A S/CPR 1237 22614
McConnell David S CU/IVP/MR 439 SA-6 ..... (9) 235-9886
McConnell Janet LEG/CLS 2895 (AID) 28193
McCord Franklin O IO/OIC 1515 21271
McCorkle Nettie D OC/P B528 21090
McCormick Dorothy B M/FSI 909 SA-3 ..... (9) 235-8806
McCormick William F Jr Col OC/DLO 44A23 22428
McCown Henry Y CA/FS/ARA 2336 29731
McCoy Barbara PPT 870 SA-17 128-3202
McCoy Barbara D DM/DS/B 717 SA-12 (AID) 20032
McCoy Catherine A/SY/T 3810A 20914
McCoy Deborah V PPT 414 SA-17 128-22384
McCoy Gladis AFR/DP 6754 (AID) 29175
McCoy Helen J PPT 662 SA-17 128-5221
McCoy Margarie M M/FRM/BP 1332 20925
McCoy Sheila R PPT 374 SA-17 128-2448
McCubbin James M PPT 300C SA-17 128-22071
McCurley James B Jr PPT 4002 SA-17 28889
McCurry George R IO/OIC 1509 21110
McCutcheon Gertrude T S/P 7212A 22026
McDaniel Delores M MO/GS 124 SA-2 (AID) 22957
McDaniel Joyce D EB/ITP/GCP 3830 21414
McDaniel Renay D EB/EX 6818 29361
McDaniels Deborah L SER/IT 1019 SA-5 (AID) 28742
McDermott James K TA/AGR 2245 (AID) 23339
McDermott James M A/SY/DO 3811 21435
McDermott Margaret M EB/TT 5830 21498
McDonald Ann W LA/DR 2249 (AID) 29152
McDonald Janet M PM/NPO 7428 28862
McDonald John F CU/EA 5813 28042
McDonald Lily ENGR/CPNS 552 SA-11 (AID) ..... (9) 235-9828
McDonald Ramona J LA/EMS 3250 (AID) 29273
McDonald Regina T FADRC/DR 1239 20428

For extensions beginning with 2 - IDS code is 101
For extensions beginning with 4 - IDS code is 193
For extensions beginning with 5 - IDS code is 156
For extensions beginning with 7 - IDS code is 16

McDonald Sharlee LA/DR 2252 (AID) 20246
McDonald Shirley I CU/ARTS 422 SA-2 22803
McDonald Steven F AF/S 5526 28131
McDonald William F NESA/CD 4710B (AID) 27327
McDonnell James P OPR/WLG 1890 20426
McDonnell Thomas H A/SY/WFO 4th Fl SA-15 ..... (9) 235-9350
McDonough Mary E S/CPR 1238F 20530
McDowell Eleanor C L/T 5420 22543
McDowell Grover R OC/PE 5440-F 23430
McDowell Ruth J A/SY/EX 2519 20614
McDowell Stanley W GC 6888 (AID) 28530
McDuffie Eddie Mae PM/DCA 7424 27973
McElhaney Douglas L S/S-O 7516 21512
McElhaney Samuel H S/S-I 7241 23836
McElroy Francis L FM/DCD 633 SA-12 (AID) 20086
McElveen Janice M DG/MED 2256 23628
McFarland Barry A/SY/WFO 2418 22412
McFarland Esther P ACDA 5923 28078
McFarland James H Jr M/FSI/FAES 3602-B SA-15 ..... (9)235-9271
McFeeters Carol L INR/DDC/RPS 7638 20724
McGarrigle Jane F PPT 700 SA-17 128-21531
McGill Duncan H OC/PE-E 6448 29836
McGill John T SCA/VO 611 SA-2 21918
McGillian Anita D M/FSI 1004 SA-3 ..... (9)235-8798
McGinness Alfred J IO/OIC 14A30A 23042
McGlynn Dallas T EA/LC 5206 23132
McGlynn Thomas J INR/RCI 6510A 20884
McGough Roberta E SCA 6811 22448
McGovern Kathleen H PPT 376 SA-17 128-3881
McGowan Charles W S/S-I 7241 23838
McGowan William A EA/EX 6310 20659
McGowen Edwin H O/FADRC/DR-A 2813 20406
McGown Joyce F PPT 210 SA-17 128-4161
McGrath Karen A BF/FS/FD/V 6713A SA-15 ..... (9)235-9274
McGrath Thomas G A/SY/I 2418 22412
McGraw Caroline D ES 5945 (AID) 21800
McGugan Vincent M A/OS 234 SA-6 ..... (9)235-9616
McGuinness Alfred J IO/OIC 14A30A 23042
McGuire Carol S S/IG 412 SA-6 ..... (9) 235-9564
McGuire Charles F CU/IVP/MR 439 SA-6 ..... (9)235-9884
McGuire Edna C DG/MED 2313 29546
McGuire Joseph H Jr REM/EMP/RB 7520 SA-15 ..... (9)235-9369
McGuire Patrick OPIC/ID 826 BOT 29646
McGuire Roger A AF/W 4254 28436
McGunnigle James W A/O 1417 22966
McHale Austin P A/BF 1328 27492
McHale Judith D/HA/ORM 2526 22411
Mcle Daniel T S/S-I 7241 23836
McIlveen Joan E S/IG 7810 28844
McIlwain Elizabeth AG/ISS 511H RPE (AID) ..... (9) 235-9744
McIntosh Linda PA/M 6805 22634
McIntyre Marvelle A OPR/LS 2206 20582
McKay Bernice M PPT 386 SA-17 128-22131
McKay Nancy MP/B 1056 (AID) 29762
McKay Victor I SER/IT 705 SA-5 (AID) 28703
McKeel W Wayne FM/RSD 519 SA-12 (AID) 20182
McKeever Joyce P TA 3819 20686
McKeithan Kenneth P DM/CC 735 SA-12 (AID) 20122
McKenna John F OC/PE-L Bay D SA-13 70858
McKenna Rita LA/DR 400B SA-2 (AID) 28566
McKenney Warren H DOT 13-3708
McKenzie Robert A SCS 1815 23529
McKeon Edward EB/CBA/REP 3331B 22181
McKethan Ethel PA/MS/PI 5819 A 20637
McKinley Doretta H SER/IT 726 SA-5 (AID) 28714
McKinley Elizabeth Z H 7253 21246
McKinnell Robert L SER/IT 1105A SA-5 (AID) 28749
McKinney Carla O/FADRC/DA 1239 20487
McKinney Mary E MO/CM 801 SA-5 (AID) 20558
McKinnon Alexander MO/CM 3659 (AID) 22000
McKittrick Janet L ARA/MGT/FM 3260 28106
McKoy Augustus J MO/CN B-461 (AID) 28392
McKoy Catherine NEA/EX 6243 20626
McKoy Ethel PPC/PDA 3677 (AID) 23420
McKoy Iris M PPT 250 SA-17 128-5176
McLain Carl E OC/PE-M 5440 F 23430
McLain Ingrid J SCA/VO 817 SA-2 22897
McLaughlin Barbara A CA/FS 2822 21732
McLaughlin Donna J OPIC 718 BT 21766
McLaughlin Elizabeth J SER/IT 723 SA-5 (AID) 28734
McLaughlin Emily PM/PO 413 RP (AID) ..... (9) 235-9745
McLaughlin John AFR/CWR 3323 (AID) 28240
McLaughlin Joseph D S/NM 7320 21413
McLaughlin Richard D NESA/ME 3317 (AID) 20212
McLaughlin Ulysses SER/FM/SSD 611 SA-12 (AID) 20136
McLaughlin Willard M FADRC/PBR 1853 21632
McLaurin Nathaniel MO/GS Whse (AID) 70197
McLeod Evelyn TA/PM 2941 (AID) 20567
McLeod Julianne EB/ORF/FSE 3638 21186
McLin Quincy A MO/CM B-461 (AID) 28392
McMahon James L OPS 2450 (AID) 28286
McMahon Joanne C EA/VN 5207 29402
McMakin C David PHA/PRS 3489 (AID) 21745
McMann Catherine NEA 5254 20930
McMeekin Florence M ENGR/SP/UE 526 SA-11 (AID) ..... (9) 235-9808
McMillen John J OC/S 6442 23026
McMillian Alice B NESA/DP 6735 (AID) 28231
McMullen Robert ORF/OFP/FFD 3427 21125
McMullin Russell A SER/MP 1056A (AID) 29762
McMurtry Penny S S/CPR 1701 20291
McNair Clyde F Jr OPA/PUB 4894 (AID) 29170
McNamara Madeline EUR/SOV 4223 29370
McNamara Thomas E ACDA 4494 23635
McNamee Carl C O/ISO 1921 26263
McNaull Michael IO 6323 22468
McNeil Francis ARA/USOAS 6917 22317
McNeil Lattice I PPT 512 SA-17 128-3580
McNeil Maxine R MO/GS 124 SA-2 (AID) 22957
McNeil Willie L PPT 320 SA-17 128-1889
McNeill John ACDA 5534 23596
McNeill Robert H OPR/VS B258 21634
McNelis David LA/DR 401B SA-2 (AID) 20748
McNerney Judith A EB/EX 6820 23105
McNerny Susan E G/PM/MC 103 SA-6 22984
McNulty Joseph A/SY/E&T 4705 SA-15 ..... (9) 235-9461
McNutt Louise EA/RA 4312 22722
McPeak Golden R S/P 7316 28980
McPhatter Kelly L M/FSI 1117 SA-3 ..... (9) 235-8761
McPhaul E Frances A/SY/T 3810A 22304
McPherson Bobby L OC/T 5440 29554
McPoland John F A/SY/E&T 4705 SA-15 ..... (9) 235-9461
McQuade William M L/T 5420 21075
McQueen Bobby R OES 7818 20589
McShane Michael J A/SY/WFO 4th Fl SA-15 ..... (9) 235-1035
McShane Patricia A DG/MED 2906 23642
McShane Peggy C ARA/MGT/ADM 3256A 21694
McVey Bonnie K IO/UNP 6332 20333
McVoy J David SER/H 319D SA-2 (AID) 29866
McWhirter Mary E PM/PO 219 RP (AID) ..... (9)235-9043
Meachum Monet M CU/EE 5801 23668
Meador James B Jr OC/T 5440 22143
Means Patricia A A/SY/RSB 2519 20614

For extensions beginning with 2 - IDS code is 101
For extensions beginning with 4 - IDS code is 193
For extensions beginning with 5 - IDS code is 156
For extensions beginning with 7 - IDS code is 16

Means Willard O S/S-I 7241 23837
Medeiros Carole W OPR/LS 2212A 21102
Medley Max AG/AUD 535 PP (AID) ..... (9)235-9210
Meehan Antoinette M/MO 1818 23484
Meek Anna F EUR/EX 5424 21353
Meek Edna R DM/DS/A 706 SA-12 (AID) 29744
Meeks Alfred C FM/ASD 524 SA-12 (AID) 20162
Meeks Dora PM/PO/FSP 322 RP (AID) ..... (9) 235-9056
Meeks Joann T M/FSI 502 SA-3 ..... (9) 235-8831
Meeks Marie T D/HA 7526 29558
Meeks William A AFR/EMS 6758 (AID) 29872
Meenan James AFR/DS 4643 (AID) 28177
Meer Rose TA/OST 2841 (AID) 28938
Megerian Lillian EUR/RPM 6225 28051
Mehen Thomas J LA/CEN 5915 (AID) 23079
Mehu Ellen AFR/ESA 4758 (AID) 29195
Meima Ralph C S/IG 412 SA-6 ..... (9) 235-1480
Mein David G TA/MGT 111 SA-2 (AID) 20132
Mejia Jose A M/FSI 523 SA-3 ..... (9)235-8834
Melady Thomas P S/PC 7260 20398
Melani Beverly J PER/CA/FS 2328 28453
Melchiorre Maria C PPT 636D SA-17 128-4025
Mello Lucy E OC/T 5440 21640
Melrose Joseph H Jr A/O 1417 21638
Mendelsohn Jack W S/AJ 7246 28975
Mendelson Deborah AFR/DS 4536 (AID) 28182
Mendle Mary E OPR/LS 2206 20508
Mendosa Richard PHA/POP/EA 311 RPE (AID) ..... (9) 235-1007
Mendoza Nicacio OC/PE 5440-F 23430
Menter Sanford IO/EX 6327 29326
Mercer Ruth A CU/NEA 4425 21496
Merchak Sally H A/ALS 501 SA-6 ..... (9)235-9468
Mercker Albert FFP 307 RPE (AID) ..... (9) 235-9688
Mercurio John A S/IG 412 SA-6 ..... (9) 235-1480
Mercurio Michael J O/ISO 19A16C 27981
Merk J Lamar LA/DR 406 SA-2 (AID) 20748
Merrick Constance PM/PD/SAR 515B SA-18 (AID) ..... (9) 235-9018
Merrill Anthony F IO/UCS 500 SA-2 22761
Merrill David N EA/C 5218 (AID) 23972
Merrill Pauline SER/CM 600 PP (AID) ..... (9)235-9160
Merrill William TA/AGR 2246 (AID) 23009
Merriman Jack C Jr PPT 232 SA-17 128-7191
Merritt Gary PHA/POP/R 207 RPE (AID) ..... (9) 235-8117
Merson Burnie OLAB/PED 4531C (AID) 28251
Mertes Wally K IO/EX/IR 4334A 21526
Mess Frances LEG/CLS 2895 (AID) 28321
Messenger Glenn S A/OC 44A26 ..... (9) 692-2106
Metcalf Josephine SER/ENGR 511A SA-11 (AID) ..... (9)235-9815
Metcalfe Richard PHA/POP/FPS 515 RPE (AID) ..... (9)235-9666
Metelits Michael D CU/NEA 4419 23445
Metelsky John M OPA/PRD 4893 (AID) 28332
Mettam Charles FFP 410 RPE (AID) ..... (9) 235-9714
Metz C Thomas GAO 4908 (AID) 20000
Metzler Phillip J PER/MGT/AR 2822A 28934
Meuers Yvonne T ARA/ECP 3238 29450
Meyer Gary CM/COD/TAB 753 PP (AID) ..... (9) 235-9137
Meyer Linda CM/ROD/AFR 721 PP (AID) ..... (9) 235-9105
Meyer Nancy PPT 780 SA-17 128-21814
Meyer Ray A EB/ITP/TA 3822 21719
Meyers Herbert M CU/PC 401 SA-6 ..... (9) 235-1017
Meyers Howard ACDA 2320 28690
Meyerson Ellen L O/ISO 1921 28760
Michalo Suzanne DG/MED 2260 26489
Michalopoulos Constantine PPC/PDA 2947 (AID) 21646
Michaud M Grace PPT 512 SA-17 128-3546
Michaud Michael AG EA/ANP 4206 20309
Michaud Neil M/FSI 916 SA-3 ..... (9) 235-8812
Michel James H L/PM 5419A 20557
Michel M Sherman NESA/TECH 5318 (AID) 23806
Michelson Margaret OPIC 742 BT 21796
Michos Valerie OES 7831 23488
Mickens Henrietta D EB/ORF/ICD/FTD 3421 23000
Mickens Lillian E SER/IT 1015 SA-5 (AID) 20790
Micker Patricia R EB/ITP/OT/TA 3822 20797
Middaugh David A D/BFS 3835 21061
Middelberg Marianna DG/MED 2313 29546
Middleton Barbara A CU/NEA 4419 23444
Middleton Carl H OPIC 832 BT 29643
Middleton Jennifer V ARA/LA/NC 4260 21447
Middleton Karen L O/ISO 19A16 20400
Middleton Stanley R PT/DA 3224 28878
Midyette Mary E IGA 6823 21538
Miedzinski Hazel L OPR/ESC/CWR 2258 22348
Mieras Roger M MO/PAV B-926 (AID) 28368
Mikalaski M Christine D 7222 28930
Mike Catherine CU 6218 25890
Mike Edward IO/UCS 517 SA-2 22791
Miko Helen L LA/DP 3911 (AID) 20068
Mikulak Robert ACDA 5443 23702
Mikulka Anne T NEA/EX/ADMIN 4247 22605
Miles Barrington T M/FSI 402F SA-3 ..... (9)235-8841
Miles Bernice PPT 374 SA-17 128-28562
Miles Harry P OC/P B-528 21268
Miles Luby H SCA/VO 712 SA-2 21913
Miles Saundra E PPT 376 SA-17 128-3881
Mileski M S AG/SEC 409 RPE (AID) ..... (9)235-9730
Miletich Beverly D S/P 7419 20993
Milhouse George E PPT 374 SA-17 128-28562
Millan Justine AFR/DS 3530A (AID) 29106
Miller Alice R PPT 232 SA-17 128-4453
Miller Ardith ARA/LA/PLC 6911 29209
Miller Barbara A D/LOS 4321 29099
Miller Barbara R EUR/EX/PMO 5428 23326
Miller Bradford W ORF/ICD/ISM 3527 21487
Miller C Teri IO/OIC 1519A 22269
Miller Charles W O/ISO 1921 20240
Miller David OPIC 610 BOT 28154
Miller David N EUR/EE 5221 23191
Miller Deborah L FADRC/PBR/EB B-844E 29441
Miller Devorah Jane PPC/PDA 3953 (AID) 29747
Miller Donald E S/NM 7336 20365
Miller Doris TA/H 633 PP (AID) ..... (9) 235-9170
Miller Dottie S/S-EX 7517 23223
Miller Duncan R PHA/POP/PPD 207 RPE (AID) ..... (9) 235-9867
Miller Frank LA/CAR 3248 (AID) 22129
Miller Harold T CU/NEA 4423 29510
Miller Hersh D OPR/ESC 1252 23432
Miller Jan GC/TFHA 6951 (AID) 28537
Miller Janice PPT 210 SA-17 128-4161
Miller Juliana ACDA 2318 21877
Miller Linda M OPR/ASD/BMB 1890 29540
Miller Lynne E S/CPR 1238 21702
Miller M Claire PER/MGT/PS/RET 1251 23342
Miller Margie A DG/PAS 7333 29431
Miller Marlene A TRC 5828 20307
Miller Neil P PPT 590 SA-17 128-4047
Miller Priscilla K DG/MED 2906 21607
Miller Robert H EA 6209 20272
Miller Roger S O/ISO 1921 23500
Miller Ronald V DM/DS/A 737 SA-12 (AID) 29650
Miller Teri C IO/OIC 1519A 22269
Miller Walter M WRDCO 801 SA-6 ..... (9)235-9615

For extensions beginning with 2 - IDS code is 101
For extensions beginning with 4 - IDS code is 193
For extensions beginning with 5 - IDS code is 156
For extensions beginning with 7 - IDS code is 16

Miller William B S/IG 412 SA-6 ..... (9) 235-9564
Miller William D INR/REC 8646 27670
Miller William F CM/PAS 671E PP (AID) ..... (9)235-9147
Miller William H LA/DR 3253 (AID) 22801
Millett Caroline D CU/ARTS 415 SA-2 28272
Millican John C AG/SEC 415D RPE (AID) ..... (9)235-9719
Milligan Cynthia OPIC/F 862 BOT 43416
Milline Dollie E MP/A 1062 (AID) 22978
Millman Ruth AA/TA 4677 (AID) 29171
Mills Alvin E OPR/LS 2105 21118
Mills Aubrey F AG/GAO/IGA 6845 (AID) 28256
Mills Charles N O/FADRC/DR 1239 20420
Mills Leroy L MGT/EX 2810 22092
Mills Mary V BF/FS 6520 SA-15 ..... (9)235-9240
Mills Robert M TA/PM 2941 (AID) 23650
Mills Sylvia L DM/DS/A 706 SA-12 (AID) 29744
Mills Tomasha M COM/CPS/PS 720 RP (AID) ..... (9) 235-8996
Milner James ACDA 5484 29579
Milow Kenneth LA/DP 3911 (AID) 20068
Mims Twana E OPIC/F 854 BOT 43416
Mims William C ORF/ICD/FTD 3421 23000
Minatre Gary D OC/PE-PT Bay A SA-13 70859
Minden Arlo TA/AGR 2246 (AID) 27933
Miner Sherman L S/IG 412 SA-6 ..... (9) 235-1480
Miner William R TA/UD 200 SA-2 (AID) 22968
Minnich L Arthur CU 6217A 22812
Minnies Malachy T EB/IFD/OMA 2535 21115
Minor Antoinette S ARA/LA/PAN 2911 29222
Minor Clarzeli O MO/CM B-460 (AID) 28372
Minor Gwendolyn E OES/SCI/SEP 4327 23400
Minor Mamie Y PPT 232 SA-17 128-4453
Minter Elizabeth OC/T 5440 23874
Mirabella Elizabeth M INR/XR 4104 SA-15 ..... (9) 235-9426
Mirabella John R PM/PO 105 RP (AID) ..... (9) 235-1000
Miracle Clayton PHA/POP/AFR 315 RPE (AID) ..... (9) 235-8157
Miranda Claudia A BF/FS 6709 SA-15 ..... (9) 235-9286
Misback Louis E INR/RAA 7637 20584
Misch Franz H EA/K 6317 22332
Misenheimer William R O/ISO 1921 27982
Misey Edward G M/BAR 215 SA-6 ..... (9)235-9610
Misheloff Russell LA/DR 3243 (AID) 23994
Miska Jadwiga M/FSI 800-A SA-3 ..... (9)235-8821
Missakian Mary E PER/MGT/PS/RET 1251 23342
Misslbeck James W A/SY/DASS 2513 29026
Mistach Edward C OPR/ST/TO 1244 21630
Mitchell Anna M PPT 232 SA-17 128-4457
Mitchell Betty C EUR/EX 5424 20583
Mitchell Betty N OPR/ASD 1885 21586
Mitchell Dorothy J COM/CPS/PS 720B RP (AID) ..... (9)235-8996
Mitchell Earl E OC/T 5440 29554
Mitchell Ethel K SCA/VO 708 SA-2 22898
Mitchell Eva V MP-DS (AID) 23910
Mitchell George H Jr AF/W 4254 23468
Mitchell George R A/SY/WFO 4th Fl SA-15 ..... (9) 235-9349
Mitchell Gertrude AFR/CWR 3319 (AID) 20209
Mitchell Herbert T Jr IO/OIC 1515C 20924
Mitchell James M OC/EX 44A27 20898
Mitchell Mark E PPT 220 SA-17 128-3992
Mitchell Mary H ACDA 5534 23530
Mitchell Minnie T COM/TR 806 RP (AID) ..... (9) 235-8985
Mitchell Naomi C PPT 210 SA-17 128-4161
Mitchell Rosemary IO/EX 4334A 21525
Mitchell Rudolf A A/FBO/BDC 327 SA-6 ..... (9) 235-9489
Mitchell Samuel C Jr PER/CA/CSS 2421 20485
Mitchell Sarada B COM/SA/P 813 RP (AID) ..... (9)235-8862
Mitchell Stanley D FM/SPD 516 SA-12 (AID) 20050
Mitchell Sylvia PPC/RB 3749 (AID) 20436
Mitchell Warren PER/REM 7600 SA-15 ..... (9) 235-1012
Mobley Homer R PPT 870 SA-17 128-3202
Modley Peter INR/OIL 6510 20779
Modrak Joseph R A/OC/T 5440 21640
Moen Harlan G EUR/WE 5230 22453
Moenkhoff Helen L EA/TD 603 RP (AID) ..... (9) 235-8867
Moeschl Esther G COM/CPS/PS 722 RP (AID) ..... (9)235-8971
Moffatt Ellen H GC 6891 (AID) 23794
Mohan Jane K SER/FM/SRD 628F SA-12 (AID) 20263
Mohler Brian J EB 6826 21644
Moilanen Karen L OPR/LS 2214 21528
Molfetto Charles J TA/PM 2941 (AID) 28158
Molina Juan Jose M/FSI 503 SA-3 ..... (9)235-8834
Molineaux Paul D NEA/ARP 5248A 21139
Moller Kenneth B OC/T MPI 5440 20595
Monahan George A OPR/ST 532 SA-6 ..... (9)235-9531
Monahan Ora S AF/C 4238 22081
Moncada Francis CM/SD/OSC 665 PP (AID) ..... (9) 235-9855
Monnes Janet L BF/FS 6109 SA-15 ..... (9)235-9247
Monroe Joann LA/DR 3243 (AID) 23992
Monroe Twana A/SY/E 2424 23142
Monsen Lucile E OC/EX 44A21 29414
Monsma George N ARA/LA/USOAS 6915 22710
Monsour Annette CU/EE 5801 29397
Montague Frances V AF/I 5238 22279
Montalvo Anita M MO/GS 100 SA-2 (AID) 22954
Montavon Paul A ARA/USOAS 6494 (AID) 29444
Montenegro Valerie J LS 1212-A 21102
Montgomery Harry M Jr NEA/RA 4222 21794
Montgomery James M EUR/SOV 4225 28040
Monti Vincent J OC/T 5440 27755
Montoya Dolores J EUR/RPM 6229 22097
Montrie Charles PPC/RC 3898 (AID) 28952
Moody Arthur E OC/T 5440 29860
Moody Sigrud O/LAB 4531 (AID) 28531
Moon Richard B ARA/USOAS 6917 22317
Moore Barbara J PER/MGT/PS 1329 22098
Moore Carolyn D DM/IM 725 SA-12 (AID) 20036
Moore Clyde R IBC 3810 GAO ..... (9)783-9151
Moore Deria F TA/N 2925B (AID) 23947
Moore Delores J PPT 414 SA-17 128-22384
Moore Ella LA/DR 2253A (AID) 29484
Moore Elnora S AFR/ESA 4845 (AID) 29213
Moore Frank J AFR/DP 6754 (AID) 29188
Moore Gary A/SY/EX/RSB 2430 20634
Moore George D INR/RCI 6510A 20884
Moore Gloria J PA/MS 4831 20919
Moore James K A/SY/I 2418 23187
Moore Janet A O/ISO 19A16 20277
Moore Jean L DM/DS/B 717 SA-12 (AID) 20032
Moore John Norton D/LOS 4321 29098
Moore Julia A PA/MS/ML 4827A 29437
Moore Linda J OES/EX 7825 23623
Moore Mary E BF/FS 6203 SA-15 ..... (9) 235-9334
Moore Mary Frances AG 5893 (AID) 29890
Moore Michele SCA/VO 713 SA-2 21922
Moore Muriel M REM/EMP/RB 7522-A SA-15 ..... (9) 235-9371
Moore Robert W S/IG 7806 20986
Moore Sarah A DG/MED 2260 27350
Moore William H FADRC/PBR 1758-D 29570
Moorman Jack S OPIC/F 858 BT 43416
Moose George E INR/RAA 7533 22074
Moran Ann J INR/XR/RRE 4104 SA-15 ..... (9)235-9427
Moran Ann V EA 6208 23586
Moran Armenta C PPT 414 SA-17 128-22384

For extensions beginning with 2 - IDS code is 101
For extensions beginning with 4 - IDS code is 193
For extensions beginning with 5 - IDS code is 156
For extensions beginning with 7 - IDS code is 16

Moran Charles V A/FBO 307 SA-6 (9) 235-9479
Moran David R S/S-O 7516 21512
Moran James B S/S-EX 7517 20982
Moran Teckla A SER/FM/CAD 624 SA-12 (AID) 20105
Moran William H OPR/ST 524 SA-6 (9) 235-9452
Moranda Lorene B EUR 6219 21752
Morarity Lloyd CMC 7310 22255
Morefield Gladys A OC/S 6442 23060
Morefield Richard H S/IG 412 SA-6 (9) 235-1480
Moreland Sue M M/MO 2238 23796
Moretti Jean D CU/EA 5817 23146
Morey Roy D IO 6323 29604
Morgan F Gray OPR/GS 1493 23241
Morgan Gerald D Jr OPIC 716 BT 21766
Morgan Jane F SCS 1803 23818
Morgan Janet ARA/CCA 4917 29364
Morgan Jessie D PPT 414 SA-17 128-22384
Morgan John T OMA/FOD 2833 22178
Morgan Raecarol SCA/VO 509 SA-2 21972
Morgan Robert Jr OC/P B-528 20388
Morgan William D S/IG 412 SA-6 (9) 235-1475
Moriarty Edward G PPC/PDA 3534 (AID) 29104
Morin Annabelle C OC/T 5440 23874
Morin Laurent E S/IG 412 SA-6 (9) 235-9564
Morlet Barbara W INR/XR/RDI 4110A SA-15 (9)235-9415
Morley Robert B NEA/INS 5253 20701
Mornu Alain L P M/FSI 527 D SA-3 (9)235-8831
Morris Albert FM/ESD 508 SA-12 (AID) 20024
Morris Brenda J COM/SE/PA 705 RP (AID) (9) 235-8992
Morris Charles H INR/REA 8647 21183
Morris David OPA/PAD/PS 4943A (AID) 29318
Morris Edward J OPR/ST SA-4 (9)339-7001
Morris George H OC/P B-528 22167
Morris Herbert E GC/SA 6312 (AID) 28092
Morris Julia COM/SE 702 RP (AID) (9) 235-8992
Morris Karen PPC/EMS 3665 (AID) 28342
Morris Lamara E PPT 210 SA-17 128-4162
Morris Margaret T AF/S 5526 23274
Morris Marie E ARA/MEX 3906A 20661
Morris Murrow B SCA/VO 815 SA-2 21939
Morris Ned E IO/UN/BAPS 5336 21546
Morris Patrick F LA/PAN 2911 (AID) 29020
Morris Paula M SER/IT 726 SA-5 (AID) 28812
Morris Robert G OES/SCI/SA 1210A 23929
Morris Robert J E 7208 29332
Morris Robert L S/S-O 7516 21512
Morris Sandra SER/H 300 SA-2 (AID) 29608
Morrison David T EB/ITP/OT/GCP 3830 21966
Morrison Diane PPT 300B SA-17 128-22133
Morrison Jerome W A/FBO/BDC 327G SA-6 (9)235-9489
Morrison Laurel AG/AUD 529 PP (AID) (9) 235-9172
Morrison Oscar E NEA/EX 4253 23268
Morrison Robert E A/FBO 308 SA-6 (9) 235-9486
Morrison Robert E ACDA 6510 20224
Morrison Thomas K PPC/PDA 3889 (AID) 23692
Morrison Valary M/MS 2238 23796
Morrissey Arthur C INR/STA 6524A 20926
Morrow Robert B NESA/TECH 5318 (AID) 29048
Morse Chauncey L D/HA 2526 22182
Morse John E O/FADRC/DR-RSC B-237 23524
Morton Byron B NEA/IRN 5252 20574
Morton Elaine L INR/STA 7427 20819
Morton Jerome MO/TR 12A45A (AID) 23900
Morton Joe H A/SY/I 2418 23186
Morton John M FM/BFD 536 SA-12 (AID) 20176
Morton Lorraine A PPC/PDA 3677 (AID) 28249

For extensions beginning with 2 - IDS code is 101
For extensions beginning with 4 - IDS code is 193
For extensions beginning with 5 - IDS code is 156
For extensions beginning with 7 - IDS code is 16

Morton Lucille S/P 7212-A 22474
Morton Nancy E FADRC/PBR 1758 28662
Morvant Linda CM/SD/POL 713 PP (AID) (9) 235-9108
Moser Thomas A EA/VN 3312 (AID) 29076
Moses Helen M ACDA 8th Fl SA-6 (9) 235-9798
Moses Martha J BF/FMS 1801 21395
Mosher Norman W PPC/IA 3849 (AID) 21201
Mosher Robert A EUR/EE 5223 21457
Mosley Susan F AF/E 5244 20857
Mosley Willa D M/FSI 100 SA-3 (9)235-8727
Moss Brian PHA/FDRC 19A12 (AID) 28924
Moss Carey IO/OIC 1519A 20807
Moss James A BF/FS/AD/AA 6709 SA-15 (9)235-9248
Moss Jane A A/SY/EX 2428 22075
Moss L A OPR/ST 532 SA-6 (9)235-9512
Moss Marvin K ACDA 5482 29579
Mossellem Thomas E A/BF 6316 21684
Mosser Lillian Y IO/CMD 5321 21655
Mosser Lizabeth L O/FADRC/DA 1239 27764
Moten Veronica OPR/ASD/BMB 1890 29540
Motley Martha FFP 309 RPE (AID) (9) 235-9698
Moton Loretta CM/COD 772 PP (AID) (9) 235-1095
Mould L Murray AFR/NARA 4733B (AID) 27954
Moulton Franklin H CM/ROD 723C PP (AID) (9) 235-9116
Mount Gay W PER/PCE/SPS 7327 22508
Mouser Grant E S/IG 412 SA-6 (9) 235-1475
Mowitt Betty K PM/PS 306F RP (AID) (9)235-9020
Moxley Bernadette M EB 6828 27950
Moyer Shelia K BF/FS 6604 SA-15 (9) 235-9318
Moynihan Daniel P IO/USUN 6327 20520
Mozynski Mary E TA/PM 2941 (AID) 23650
Mrkva Frank J PPT 300 B SA-17 128-22133
Muchoney Mildred A OCT 5440 21640
Mudd George P PER/PCE/PE 2139 28108
Mudd Mary A OC/T 5440 21640
Mudge James L PPC/PDA 3881 (AID) 29013
Mueller Claire S/S 7224 28448
Muenzer Ofelia D IO 6323 29602
Muir Hugh INR/RAA 7538 23031
Muirhead Lynn NESA/CD 4712 (AID) 21830
Mulcahy Edward W AF 6234A 22446
Mulcahy Kathleen A AFR/EMS 6849 (AID) 23228
Mulcahy William F EA/DP 3208 (AID) 29044
Mulderig Gerald E COM/SE/PA 703 RP (AID) (9) 235-8362
Mulhall Patricia NEA/EGY 6251 23003
Mulhearn Helen J SCA/VO 808 SA-2 22915
Mullen Anne E OC/T 5440 20595
Mullen Eileen M ARA/LA/PAN 2915 22060
Mullen John E GC 6891 (AID) 28428
Muller Marie E OPIC 618 BT 23996
Muller Paul J OPIC 618 BT 23719
Mullican William R REM/EMP/RB 7507 SA-15 (9)235-9409
Mulligan Clement J TA/RUR 2740 (AID) 21776
Mullin Lillian P SCS 1805 22245
Mumford Susan PHA/PVC/PSS 3732 (AID) 20901
Muncy Donald W PM/PO/CSP 219C SA-18 (AID) (9) 235-9040
Mundy Helen L DG/MED 2313 29546
Muniak Edward PHA/POP 314 RPE (AID) (9) 235-8675
Munroe William AG/AUD 517 PP (AID) (9) 235-9197
Munson Sharon ACDA 5664 23647
Muntsinger Thomas A GC/AFR 3536 (AID) 29261
Murdock Pearl PHA/POP 508 RPE (AID) (9) 235-9645
Murdock Vivian D OPR/ST 535 SA-6 (9)235-9527
Murik Barbara PPT 214 SA-17 128-4243
Muroaka Harold M FSD/P 6701 SA-15 (9)235-9297
Muromcew Cyril OPR/LS 2212 23492

Murphy Barbara M NEA/RA 4224 20601
Murphy Donna J SCA/VO 713 SA-2 21905
Murphy Elinor L S/AJ 7246 28904
Murphy James D CM/SD/REV 705B PP (AID) ..... (9) 235-9129
Murphy John E A/AID 5894 (AID) 28578
Murphy Kathleen K EXSEC 5675 (AID) 29030
Murphy Linda Susan MO/CM B-460 (AID) 28384
Murphy Lucille I DM/OD 725 SA-12 (AID) 23962
Murphy Margaret A SCA/VO 817 SA-2 21917
Murphy Marian R SER/IT 902 SA-5 (AID) 28802
Murphy Mary E LA/DR 2252 (AID) 29174
Murphy Marvin TA/RIG 2675B (AID) 29347
Murphy Melissa A/SY/E 2424 23142
Murphy Paul F Jr O/FADRC/RR 1239 28806
Murphy Paul T INR/REC/TR 8448 21145
Murphy Raphael R A/FBO 305 SA-6 ..... (9)235-9481
Murphy Richard T SER/IT 1017 SA-5 (AID) 20790
Murphy Shirley BIC 3224 Commerce 20745
Murphy Susan H CU/AF 4822 21272
Murphy Thomas F INR/RAA/NE 7528A 22297
Murray Anne V DG/MED 2313 29546
Murray Blair L ACDA 5443 23702
Murray Christine INR/REC/TR 8444 21176
Murray Denise FM/ASD 524 SA-12 (AID) 20162
Murray Geraldine L INR/DDM 6531 22436
Murray Hazel M PHA/POP/DIR 508 RPE (AID) ..... (9) 235-9645
Murray James C PPT 232 SA-17 128-4453
Murray Joyce PHA/PVC/OPNS 3726 (AID) 23224
Murray Joseph F GAO 228 SA-6 ..... (9)235-9588
Murray Juanita P A/ALS 541-B SA-6 ..... (9)235-9520
Murray Lewis R NEA/AFN 6253 22294
Murray Louise PM/MD 415 SA-14 (AID) ..... (9) 235-9073
Murray Mary F A/SY/WFO 4th Fl SA-15 ..... (9) 235-9346
Murray Richard W A/BF 6316 21684
Murray Thomas F PER/REM 7600 SA-15 ..... (9) 235-1012
Murrell Lena G INR/REC 8444 21187
Murtaugh Donald C O/FADRC/DR 1239 20420
Muscat Robert J PPC/PDA 3947 (AID) 28382
Musch Donald J IGA 6825 23547
Muse Betty G PPT 662 SA-17 128-5221
Muse Philip A/AID 5655 (AID) 28621
Musser Maclyn H A/SY/T 3810A 20914
Mustin Dorothy C M/FSI/SPS 1112 SA-3 ..... (9)235-8773
Mutchler David PHA/POP/DEA 201 RPE (AID) ..... (9)235-9692
Myers Benjamin F FADRC/PBR 1758 29570
Myers Robert C A/OPR/ST 532 SA-6 ..... (9)235-9512
Myers Wilmoth N FM/RSD 519 SA-12 (AID) 20182
Mynatt Arvid W P 7240 22471
Mynsberge Maurice OC/T 5440 21641
Myren Delbert T TA/RIG 2669B (AID) 26056

N

Naas Charles W NEA/IRN 5252 23014
Nach James P NEA/INS 5251 22351
Naeher Willis E A/OC 44A26 21000
Naeseth Barbara LA/DR 408 SA-2 (AID) 23884
Nakamura George T PHA/POP/FPS 514 RPE (AID) ..... (9) 235-9665
Nakatsu Lorry OES/OFA/FA 3212 21727
Naleid Jerome F Col ACDA 5743. 20690
Nalle Beauveau B PER/CA/FS/AF 2830 21210
Nalle Kenneth D PPT 662 SA-17 128-5221
Nanartowicz Felicia NESA/EMS 4441 (AID) 28152
Nance Sara L DG/MED 2906 23642
Nannes Margaret PHA/PVC 3672 (AID) 21892
Nape Mary Ann CA/FS/ARA 2336 22063
Napier Jane E ACDA 4498 20732
Nardella Harriet H AG/IIS 511H RPE (AID) ..... (9)235-9732
Nary R William ACDA 8th Floor SA-6 ..... (9) 235-9795
Nash Frank V INR/REC 8646 29770
Nash Helen W PM/PD 409 PP (AID) ..... (9) 235-9073
Nash Hilda C O/FADRC/DR-RSC B-242 20419
Nash Janet P INR/XR/RDI 4114 SA-15 ..... (9) 235-9418
Nash Marian L L 6422 22628
Nason Rachel PHA/POP 215 RPE (AID) ..... (9)235-8082
Nathan Jerry TA/MGT 2884 (AID) 21853
Nathan Marie A FD/P 6701 SA-15 ..... (9) 235-9384
Nathanson Alynn J EUR/SOV 4219 22137
Nathaniel Frank MO/GS Whse (AID) 70197
Nathness Sarah L BEX 7106 SA-15 235-9231
Naumann Madeline D INR/XR/RS 4104 SA-15 ..... (9)235-9426
Navratil William R A/OC 44A22 28946
Naylor Martha C OC/T 5440-G 23418
Nayor Michael EB/ITP/OT/STA 3531A 20889
Neal Czerny MO/TR 12A45A NS (AID) 23900
Neal Janice M EB/CBA/BR 3334 20669
Neal Jayetta J PPT 376 SA-17 128-21684
Neave John W ENGR/OPNS 531 SA-11 (AID) ..... (9) 235-9823
Nedeff Roma M DM/RDM 725 SA-12 (AID) 20092
Nee Coleman J IO/CMD 5327 22607
Neff Marilyn PA/PP/CS 5829 21710
Negron Israel FM/LD 619 SA-12 (AID) 20113
Neher Susan E O/ISO 1921 22218
Neider Sharyn PM/PD 515B RP (AID) ..... (9)235-9018
Neidle Alan F IO/PPR 6328 28588
Neill Denis M GC/LPC 6883 (AID) 28404
Neilson Mikol INR/RES 7802 21384
Nelis Catherine T DG/MED 2260 21197
Nelli Marian MO/CM B-460 (AID) 28372
Nelsen Larry A INR/REC 8646 29759
Nelsen Leoni A/SY/RSB 2517 20707
Nelson Annette NESA/CD 4716 (AID) 29180
Nelson Beverly TA/MGT 111 SA-2 (AID) 29062
Nelson Cardozo V OPR/VS B-258 21082
Nelson Clifford R OES/ENP/PO 4810 23262
Nelson Cynthia A PMS/PS/RET 1251 23344
Nelson Dorothy E OC/T 5440 G 23418
Nelson Ealton L L LAB/PED 4531D (AID) 28337
Nelson Emita L PA/HO 619 SA-2 22902
Nelson Frank PER/PMS/PA 2334A 22055
Nelson Geraldine MP/DS 2637 (AID) 23910
Nelson Harold T EA/ANP 4206 22125
Nelson Irva TA/RIG 2675 (AID) 29347
Nelson Jack ENGR/OPNS/TR 556 SA-11 (AID) ..... (9) 235-9833
Nelson Nita J DG/MED 2906 21581
Nelson Yvonne H SER/MO/ADM 3417A (AID) 29241
Nesberg Rosil A O/FADRC/DA 1239 27764
Nesbit Shirley A PPT 414 SA-17 128-22385
Nesvig John L EB/CBA 4828 20687
Nethercut Richard D CA/FS/EA 2332A 23312
Neuendorffer Jean W GAO 4908 (AID) 20000
Neuman Richard N GAO 121 SA-2 (AID) 20010
Neverson Pamela Elizabeth PPT 414 SA-17 128-22384
Nevins Barbara M PPT 210 SA-17 128-4161
Newberry Daniel CU/NEA 4425 21496
Newbry Burton C TA/EHR 2480 (AID) 29752
Newcomer Thomas R PPT 552 SA-17 128-3580
Newell Michael B O/FADRC 1239 20394
Newhouse John ACDA 5923 20885
Newman Argentine A BF/FS/AD/AA 6104 SA-15 ..... (9)235-9249

For extensions beginning with 2 - IDS code is 101
For extensions beginning with 4 - IDS code is 193
For extensions beginning with 5 - IDS code is 156
For extensions beginning with 7 - IDS code is 16

N

Newman Carla E PPT 232 SA-17 128-7191
Newman Joseph L OPA 4898 (AID) 28632
Newman Nancy EA/C 5218 (AID) 23972
Newman R D TA/H 633 PP (AID) ..... (9) 235-9186
Newman Robin A/SY/WFO 4th SA-15 ..... (9) 235-9347
Newman Victoria A PPT 338 SA-17 128-21814
Newman William E INR/RCI 6510 20884
Newmaster Herbert R SCA/VO 700 SA-2 21953
News Letter 7419 21648
Newsom Eric D S/S-O 7516 21512
Newton India L PM/PO/PIC 105 RP (AID) ..... (9) 235-1034
Newton Ivan TA/PM/M 2491 (AID) 20196
Newton Mary FM/DCD 635 SA-12 (AID) 20096
Newton William CM/COD/TAB 742 PP (AID) ..... (9) 235-9139
Ng Irene Mai EA/L 5212 (AID) 29042
Nguyen Quang H M/FSI/SLS 5520 SA-15 ..... (9)235-9396
Nicholas Mary C DG/MED 2260 23606
Nichols Charles E OC/PE-L Bay D SA-13 70858
Nichols Isabelle J EUR/PPS 6513 21135
Nichols Judith S OC/P 44A30 22442
Nichols Louise K S/CPR 1238 20256
Nichols Margaret J E 7208 23256
Nichols Philip V K O/ISO 12B64 22692
Nichols Robert CU/EA 5809 20801
Nicholson Deatrice T PM 7313 20202
Nicholson Effie SER/IT 1019A SA-5 (AID) 27846
Nicholson Ronald LA/BC 5906 (AID) 23338
Nicholson Walter FFP 410 RPE (AID) ..... (9)235-9714
Nickell Lehman P OPR/WLG 1890 163-5627
Nickels David K ACDA 6510A 20224
Nickens Monica L PPT 414 SA-17 128-22384
Nicklas Charles E PM/PD 513C RP (AID) ..... (9) 235-9024
Nickle Thomas J FM/RSD 633 SA-12 (AID) 24283
Nicolai Amanda CA/FS 2328 28312
Nida Marian J S/P 7316 28986
Niebel Harold H O/ISO 19A16 27956
Nielson Leo OPIC 620 BT 23996
Niemela Lauri J INR/MP 8847 29674
Niemela Lee Q ACDA 5843 21407
Niesen Mary W BF/FS 6604 SA-15 ..... (9)235-9343
Nightlinger Harold J INT/L 2442-A 20891
Nikl Emma Lillian A/ALS 540-D SA-6 ..... (9)235-9521
Nitterright Agnes R PPT 552 SA-17 128-3201
Nixon Warren P OPR/ST 1047-A 21944
Noack David OC/PE-M 5440F 23430
Noaks Shirley N FADRC/PBR 1756 28682
Nobbe Richard K IO/UCS 500 SA-2 22770
Noble Marshall H PA/M 6805 22257
Nodzon Robert J O/ISO 19A16 22545
Noel Lucille PER/PCE/PE 2139 28108
Nolan Guss AG/AUD 509 PP (AID) ..... (9)235-9187
Noonan Albert W Jr ARA/USOAS 6495 29483
Noonan Winifred R OPR/GS 1493 21666
Noorizadeh Margaret MP/A 1064 (AID) 22978
Nooter Robert H AA/NESA 6724 (AID) 29118
Norberg Carl E WRDCO 801 SA-6 ..... (9) 235-9614
Norberg Seri A S/S-EX 7517 20208
Nordquist Myron H D/LOS 4321 22658
Norland Donald R M/MO 1210A 29624
Nordstrom Janet A PM/ISP 7323 22056
Noring Nina J PA/HO 616 SA-5 22917
Norlem Shirley S/FSG 3418A 29004
Norman Angela L TA/EHR 2485 (AID) 29753
Norton D Clark ARA/LA/CAR 3242 23449
Norton Jane A/OS 234 SA-6 ..... (9)235-9608
Norton Leonard AG/AUD 513 PP (AID) ..... (9)235-9197
Norton Patrick M L/EA 6427 28900
Norwood Charlotte A/AID 5942 (AID) 28596
Nosenzo Louis V PM/NPO 7428 21341
Novak Fayeann M/FSI 1200 SA-3 ..... (9)235-8759
Novak Robert K OC/PE 5440-F 23430
Novodvorsky Nyda CU/EA 5811 23728
Novotny Thomas W IGA 6825 23632
Nowak Marilyn M AF/W 4246 23067
Nowak Stanley S SER/FM/SPD 1001 SA-12 (AID) 29613
Nowfel Camille OPR/LS 2206 21415
Nowicki Kate ENGR/SP 515 SA-11 (AID) ..... (9) 235-9803
Noziglia Edward IO/HDC 5328 20591
Nozze Richard UNESCO 500 SA-2 22770
Nubbe Virgil G FADRC/LR 2442-K 22017
Nue Homer R PER/MGT/PS 1609 23382
Nunenkamp Max LCol ACDA 4660 21258
Nussbaum Jay R EA/CCD 611D RP (AID) ..... (9) 235-8892
Nydell Carl C DG/MED 2906 23592
Nygard Richard C PPC/RB 3749 (AID) 20436
Nyunt Khin K M/FSI/SLS 5602 SA-15 ..... (9)235-9395
Nzelibe Faith DG/MED 2906 22199

O

Oak Cindy ACDA 5482 28462
Oakley Phyllis E IO/UNP 6331 20512
Oates Lester L PPT 616 SA-17 128-4304
Obenstine Robert L O/ISO 1920C 20060
Obenstine Ruth C O/ISO 19A16 28444
Oberholtzer Benjamin D A/SY/WFO 4th Fl SA-15 ..... (9) 235-9365
Obolensky Alexis N OPR/LS 2208 22018
O'Boyle Sara J PPT 317 SA-17 128-6050
O'Brien Audra PM/PO/FSP 411 RP (AID) ..... (9) 235-8893
O'Brien Elizabeth C PPT 414 SA-17 128-22384
O'Brien Emmett OC/S 6442 22013
O'Brien John M PA 6804 21152
O'Brien Kathleen T PPT 232 SA-17 128-4453
O'Brien Mary NEA/P 5246A 20448
O'Brien Robert J CM/COD 773 PP (AID) ..... (9)235-9133
O'Brien Robert P A/SY/I/WFO 4th floor SA-15 ..... (9)235-9358
O'Brien Thomas P GAO/ID 1821 23276
O'Brien William P IO/UNESCO 4806A 22560
Obst Harry OPR/LS 2208 20525
O'Carroll John P GAO 4908 (AID) 20000
O'Connell Adeline C CU/IVP/PR 456 SA-6 ..... (9) 235-9474
O'Connell Hilda S O/FADRC/DR-A 2813 20406
O'Connor Lawrence L OPR/ST 533 SA-6 ..... (9)235-9630
O'Connor Patrick CBA/BR 3336 21445
O'Connor Thomas P WRDCO 801 SA-6 ..... (9) 235-9614
O'Dea James S OC/S 6442 21262
Odell Bruce J LA/DR 2252 (AID) 29162
Odell Catherine M IO/OIC 1511 21307
O'Dell Deborah M PPT 512 SA-17 128-4160
Odell Harry I M/FSI 3114 SA-15 ..... (9) 235-9283
Odom Edward H PPT 552B SA-17 128-3580
O'Donnell Rebecca P EA/L 5212 (AID) 29042
O'Donnell Thomas J EB/ORF/ICD/TRP 3423A 23059
O'Donnoghue Anne M SER/FM/SSD 614 SA-12 (AID) 20028
O'Donohue Daniel A EA/K 6317 20780
O'Dowd John J PPT 780 SA-17 128-21814
Offutt James R OPIC 730 BT 21766
Oglesby William LA/NC 4260 (AID) 23317
O'Grady Brian S S/S-O 7516 21512
O'Grady John ARA/LA/MRSD/L 3254 21472

For extensions beginning with 2 - IDS code is 101
For extensions beginning with 4 - IDS code is 193
For extensions beginning with 5 - IDS code is 156
For extensions beginning with 7 - IDS code is 16

O'Herron Thomas F EB/ITP/OT/TA 3824 21719
Ojala S Elaine ARA/LA/BC 5906 23076
Okarmus Margaret J A/FBO 309 SA-6 ..... (9) 235-9488
O'Keefe Thomas J AFR/EAF 4845 (AID) 29213
O'Leary David E S/S-O 7516 22378
Olentine Barbara PHA/POP/FPS 515 RPE (AID) ..... (9) 235-9665
Oliver Jean R AA/TA 4938 (AID) 28982
Oliver Joan R PPT 300 SA-17 128-21734
Oliver Margaret A PPT 414 SA-17 128-2612
Oliver Ollie OC/T 5440 29554
Oliveras Carmen A LA/DR 401B SA-2 (AID) 20748
Olmstead Linda L M/FSI 901 SA-3 ..... (9)235-8816
Olmsted Barbara SER/PM 409 PP (AID) ..... (9) 235-9098
Olmsted Mary S PER/PCE 7327 22508
Olnick Norman PHA/FDRC 19A05 (AID) 25916
Olom Susan L PPT 232 SA-17 128-7191
Olsen Edward A INR/REA 8840 27363
Olsen Jillayne SY/I/PIB 2418 22413
Olson Hazel TA/RIG 2675 (AID) 28145
Olson Leona M INR/OIL 8667 20387
Omachel Walter B AF/EX/BFO 3515 22499
O'Mahony Adah LA/DP 3913 (AID) 23362
O'Mahony Joseph E ARA/ECP 3234 22346
O'Malley Edward J PPT 300 SA-17 128-21732
O'Mara Martin J O/FADRC/DA 1239 27764
Omar Margaret M/FSI 816 SA-3 ..... (9) 235-8821
O'Meara James SER/IT 913 SA-5 (AID) 28722
Onake Alvin T PHA/POP/DEA 201 RPE (AID) ..... (9) 235-9692
O'Neal Andrew FM/BFD 536 SA-12 (AID) 20176
O'Neal Kathleen L S/S-O 7516 22467
O'Neal Lourecka V PPT 374 SA-17 128-28562
O'Neal Maurice A IO/IOC 1430A 22712
O'Neill Dorothy I INR/RCI 6510A 21344
O'Neill John J EB/TT/TD 5824 23405
O'Neill Rosemary D NEA/P 5246A 20915
Onley Sarah E PPT 260 SA-17 128-21963
Oosthoek Hebriena C PPT 520 SA-17 128-3794
Oplinger Gerald G PM/NPO 7428 21835
Oppenheim Elsie T CU/BFS 4825 22838
O'Quinn Floyd LA/DR 400 SA-2 23884
Oram Phyllis H PPT 338G SA-17 128-28275
Orange Sharon K OPR/ASD 1880 21586
O'Reilly L Arlene AFR/DP 6671 (AID) 22866
Orem Virginia E CU/EA 5817 21263
O'Rourke Beverly A IJC 203 1717 H St NW 26368
Orr Harry SCS 1805 28204
Orr Jane C OES 7831 21561
Ortiz Frank V S/S 7224 28448
Ortman David B EB/OA/AVP 5535 22439
Orum Thomas T INR/RAA 7534 22331
Orwick Dana DOT 10311 NASSIF Bldg ..... (9)426-4447
Orzell Kenneth R A/SY/I 2418 20408
Osborn Ronald E OC/P B-528 21268
Osborne Shirley P PPT 210 SA-17 128-4161
O'Shea Henrietta PM/PO 403F RP (AID) ..... (9)235-8946
Ostrander Nancy PER/CA/FS/CON 2332A 23332
Ostrich Virginia W AA/TA 4942 (AID) 28614
O'Sullivan Angela M A/AID 5758 (AID) 29091
Otey Elizabeth W NEA/RA 4224 20267
Ott Dianne L FS/FD/V 6713A SA-15 ..... (9) 235-9322
Ottenstein Howard SER/FM 619 SA-12 (AID) 20166
Ottum Clifford A A/SY/FO/NSU B240 29741
Oudsteyn Sylvia ARA/LA/APU 4911 20552
Outlaw Lillian L FM/BFD 536 SA-12 (AID) 20176
Outterbridge Gwendolyn PM/MD 435C PP (AID) ..... (9)235-9070
Overbey Bertha B PM/PS/A 303C RP (AID) ..... (9) 235-1010
Overend Patricia M PM/MD 455 PP (AID) ..... (9)235-9224
Overmyer Sharon K A/SY/DO 3811 20746
Overmyer Stefanie A/SY/FO 38A00 23123
Overton William W SER/FM 519 SA-12 (AID) 20182
Owels Jiryis S AFR/DP 6754 (AID) 28524
Owen Douglas E PM/PO/FSP 311E RP (AID) ..... (9) 235-8915
Owen M Elizabeth IO/EX 4334A 21044
Owen Richard B PER/CA/FS/E-C 2417A 29764
Owens Carol M CU/ACS 420 SA-2 22841
Owens Edgar TA/RDCS 200 SA-2 (AID) 22944
Owens Elizabeth A COM/CPS/PS 720CRP (AID) ..... (9)235-8996
Owens Elmer S FM/LD 619 SA-12 (AID) 20166
Owens Jimmie L CU/EX/AD 4417 23194
Owens James W OPIC 610 BT 28896
Owens John F SER/CM 600 PP (AID) ..... (9)235-9159
Oxman Bernard H L/OES 6420 21700
Oyer Gail C MO/PAV B930 (AID) 28389
Oyster Dale E ACDA 5641 21874
Oyster Genevieve COM/TR 806 RP (AID) ..... (9)235-8900
Ozier Margie L OC/EX 44A31 29414
Ozog Agnes SCA/EX 4328 23503
Ozzello James EB/OT/TA 3822 22742

P

Pace Robert S ARA/LA/BC 5906 23076
Pace Rosa D S/IG 7810 23766
Pace Travis R OC/P B-528 20388
Paciorka Joseph J PER/CA/FS/A/C&R 26A11 28136
Packard Helen D PER/CA/FS/EUR 26A11 22832
Packer Ella D CU/EX/SMS 4817 23676
Packer Leo S OES/SCI/SA 7823 22432
Packman Martin INR/DRR 6535 22402
Padelford Edward A NEA/RA 4222 21334
Padilla Joan D OPR/ASD 524 SA-2 22888
Padovano Kathleen M L 6425 29598
Pagan Juanita M M/FSI 402 SA-3 ..... (9)235-8845
Pagano Gerald SER/LR 309 RP (AID) ..... (9) 235-8929
Page Benjamin F SER/MP 1056A (AID) 29762
Page Clarence N Jr EUR/EX 5428 20579
Page Russell O OPR/VS B-258 21634
Pagin Renzo REC/BEX 7314 SA-15 ..... (9)235-9225
Pagonis Ann M AFR/DP 6942 (AID) 29254
Paige Leonard L M/FSI 912 SA-3 ..... (9)235-8789
Painter A Jean SER/IT 917B SA-5 (AID) 28828
Painter Rodney G OC/T 5440 27995
Pajak Roger F ACDA 5637 20846
Palazzolo Giovanni ARA/LA/CAR 3244 22115
Palazzolo Mary D EB/ORF/ICD/ISM 3527 21486
Palluth Alice-Marie OPR/VS B-258 21634
Palmer Adrian B BF/FS/A 6314 SA-15 ..... (9) 235-9323
Palmer Alison IO/LABW 5328 21121
Palmer David A INR/STA 6524A 23873
Palmer Douglas TA/H 633 PP (AID) ..... (9) 235-9161
Palmer Gwendolyn PPT 232 SA-17 128-4543
Palmer Meredith CU/EA 5811 20897
Palmer Philip S GAO 7804 SA-15 ..... (9)235-9227
Palmer Ronald D D/HA 7526 29558
Palmer Stephen E Jr NEA/RA 4224 20503
Palomba Pat V FM/ASD 524 SA-12 (AID) 20162
Palomba Teresa BF/WFC 7705 SA-15 ..... (9) 235-9381
Panagos Theodore E FM/LD 619 SA-12 (AID) 20112
Pancamo Joseph A OC/P 44A30 22442
Pankey Marie S PPT 600 SA-17 128-28174

For extensions beginning with 2 - IDS code is 101
For extensions beginning with 4 - IDS code is 193
For extensions beginning with 5 - IDS code is 156
For extensions beginning with 7 - IDS code is 16

Pannell Dorian CU/EX/SMS 4817 21982
Panor Anne PM/PO 411D RP (AID) ..... (9)235-8859
Pantaleo Rose PA/PP 5825 22406
Papas Steve S FM/LD 619 SA-12 (AID) 20088
Papendick Dennis R PER/CA/FS/A 2809 23439
Pappalardo Angelo J AG/AUD 503 PP (AID) ..... (9) 235-9187
Pappas Chris C D/HA/ORM 2528 20504
Pappas Nicholas J MO/SA 219 SA-2 (AID) 28551
Paquette Dorothy EA/RD 3311 (AID) 28226
Pardee Arthur E OES/EX 7825 23622
Pardon Raymond J EUR/SOV 4229 23456
Paris Demetri OPR/ST 509 SA-6 ..... (9)235-9528
Parisi Saverio OC/PE-L BAY C SA-13 71335
Park Benjamin N M/FSI/SLS 5602E SA-15 ..... (9)235-9395
Park Robert F M/FSI 1112-A SA-3 ..... (9)235-8781
Parker Adeline B CU/EX 4811A 23732
Parker Angela T CU/IVP/V 437 SA-6 ..... (9) 235-9882
Parker Daniel A/AID 5942 29620
Parker Deborah B A/SY/NSU 2410 22492
Parker Dorothy CU/NEA 4423 28473
Parker Elijah OC/P B-528 23601
Parker Frances T EA/EAA 4218A (AID) 28526
Parker Frank S EB/ORF/OFP/FPD 3427 21125
Parker Harrison FFP 410 RPE (AID) ..... (9)235-9713
Parker Jane M SCA/VO 700 SA-2 21956
Parker John W INR/RES 7815 22233
Parker Linda SER/ENGR 620 RP (AID) ..... (9) 235-8910
Parker Marjorie M OPA/PRD 4893 (AID) 28332
Parker Melody OPIC 752 BOT 21854
Parker Melvin A S/S-I 7241 23836
Parker Norma J LA/DR 2252 (AID) 20246
Parker Santa W INR/DDC 6635 21505
Parker W Walter DG/MED 12A62A 23527
Parker William SER/IT 1014 SA-5 (AID) 28732
Parker Yvonne G CU/EX/SMS 4817 28200
Parks Joy Ann A/FBO/BDC 327 SA-6 ..... (9)235-9510
Parks William A O/FADRC/DA 1239 22651
Parks William L AA/SER 5883 (AID) 23478
Parman George K TA/AGR 2243 (AID) 27921
Parnell Ben A OPIC/F 844 BT 29154
Parra William TA/N 2489 (AID) 23958
Parrish Mary E AG/IIS 511H RPE (AID) ..... (9)235-9742
Parrott Francis C ARA/MGT/PM 3906 21465
Parrott Kathleen B CA/FS/NEA 2809 29412
Parsakian Kathleen M EUR/CE 4234 20289
Parsons Edmund M PER/PMS/PA/AR 1822 28934
Parsons Gordon E A/OS 234 SA-6 ..... (9)235-9612
Parsons R Jeanne AF 6236 29478
Parsons Richard W MP/B 1056A (AID) 29762
Parsons Wilbur M OC/PE-L Bay D SA-13 70858
Paschall Mary E O/FADRC/DA/EC 1239A 29265
Pascoe Margaret H PA/M 6806A 21023
Pascua Gerard R ARA/LA/BR 4906 20655
Pasek Michael S O/FADRC/DR 1239 20420
Paskar Joanne M DM/IM/RS 1656 (AID) 28571
Paskus Mary K S/CPR 1238 20256
Passmore Eugene T GS B-229 21672
Pasztalaniec Matt F Capt PM/ISO 7430 21027
Patalive Charles J NESA/CD 4715 (AID) 28274
Patch Lonnie J EUR 6226 23745
Pate Gwendolyn E PPT 414 SA-17 128-22384
Patin Terry M H 7247 21882
Patman Joseph E CU/IVP/MR 439 SA-6 ..... (9) 235-9885
Patrick Gerald P PHA/POP/PPD 206 RPE (AID) ..... (9) 235-9867
Patrick Hortense GC/SA 6312 (AID) 28092

For extensions beginning with 2 - IDS code is 101
For extensions beginning with 4 - IDS code is 193
For extensions beginning with 5 - IDS code is 156
For extensions beginning with 7 - IDS code is 16

Patterson Gloria A ACDA 5743 20816
Patterson John A AFR/CWR 3325 (AID) 22477
Patterson Kerren A OPR/LS 2212 23492
Patterson Shirley AA/PHA 3493 (AID) 27667
Patterson Thelma NESA/TECH 5318 (AID) 29050
Pattison Hal W INR/REA 8647 22277
Patton James M S/P 7412 21724
Pattridge Peter IO/EX 4334A 21525
Paukovich Louise CM/SD/REV 703A PP (AID) ..... (9) 235-9129
Paul Theresa AA/NESA 6443 (AID) 29136
Paulisch Elisabeth M SER/COM 722B ..... (9) 235-8885
Paulk Margaret H FM/ESD 503 SA-12 (AID) 20140
Paulsen David S COM/TR 806B RP (AID) ..... (9)235-8969
Paulson Ronald E A/SY/FO/NSU 2410 22492
Pavillard Jeannine R OPR/LS 2208 21415
Pavilon Helen L PPT 700 SA-17 128-21531
Pavlick Carol A EA/K 6317 29330
Pavoni John J Jr INR/REA 8647 21182
Payne Alan P PPT 552 SA-17 128-3201
Payne Fannie B EB/CBA/OCA 3334 28097
Payne James T S/CPR 1238 20255
Payne Joseph A PPT 870 SA-17 128-3202
Payne Wendell C OC/PE-MR BAY A SA-13 71706
Pazdral Nuel L EB 6828 21645
Peabody John PHA/POP/LA 316 RPE (AID) ..... (9)235-9677
Peacock Doris J PM/PO 214 RP (AID) ..... (9)235-9052
Peake Eddie E P OC/P B528 22167
Pearcy William K BF/FS 6203 SA-15 ..... (9)235-9261
Pearson Aletha E DM/IM 725 SA-12 (AID) 20036
Pearson Cheryl BF/FS 6114 SA-15 ..... (9) 235-9414
Pearson Diane PHA/POP/FPS 501 RPE (AID) ..... (9) 235-9665
Pearson George W OC/T 5440 22144
Pearson Harry A SER/MO/PAV B-927 (AID) 28394
Pearson Robert H CU/IVP/RC 224 SA-6 ..... (9)235-9860
Pearson Thomas NESA/CD 4716 (AID) 29180
Pease Jean TA/H 629 PP (AID) ..... (9)235-9177
Pease Ralph E BF/FMS 1801 28033
Peashock David J ARA/LA/PAN 2917 22060
Peck Robert A NEA/PAB 5247 22441
Pectol Sandra R EB/TT/TD 5824 22593
Pedersen Harald A PHA/POP/FPS 515 RPE (AID) ..... (9) 235-9665
Peebles Ezekiel BF/FS/A 6314 SA-15 ..... (9) 235-9323
Peebles Willie MO/TR 12A49A (AID) 29145
Peek L Stanley AFR/CWR 3325 (AID) 22928
Peeples Margaretta LA/MRSD 3676 (AID) 29435
Pegues Clarence E Jr PER/PCE/PP 1818 20193
Pehl M Milburn EA/CCD 613B RP (AID) ..... (9) 235-8960
Pelon A Terry ARA/USOAS 6917 21335
Pelton Eleanor R INR/RNA/SOA 7427 22298
Pelzer Betty J PPT 214 SA-17 128-25160
Pemberton Janice H M/FSI 909 SA-3 ..... (9)235-8806
Pemberton Josephine CU/IVP/RC 224 SA-6 ..... (9)235-9864
Pemberton Vivian SER/ENGR 511A SA-11 (AID) ..... (9)235-9811
Pena Jose AG/AUD 515 PP (AID) ..... (9) 235-9197
Pendleton Miles S D 7222 21092
Penland Judith A BF/FSD/P 6709 SA-15 ..... (9) 235-9291
Penn Corrine LA/DR 2249 (AID) 23402
Penn Gena D PPT 210 SA-17 128-4161
Penner Vernon D Jr SCA 6811 21488
Pennington Diana L SER/IT 1002 SA-5 (AID) 28784
Pennington Jewell A PM/PO 311 RP (AID) ..... (9)235-9012
Pennix Eleanor V PPT 210 SA-17 128-4161
Pennix Horace D OC/T 5440 23418
Penny Bernard M/FSI 800 SA-3 ..... (9)235-8821
Pensabene Mary J S/S-EX 7517 23223
Pentecost Jarvis P A/SY/E 2424 23142

Peperis Zula CU/ACS 420 SA-2 22764
Perault David J Cdr S/S-O 7516 20564
Perchell Theodore D OC/P B528 22167
Perdew John F A/SY/T 3810A 20548
Perelli Virginia CM/COD/TAB 745 PP (AID) ..... (9) 235-1289
Perenyi Peter S EUR/PP 6513 21328
Perez Jorge R OPR/LS 2208 20880
Perez Lorenzo L PPC/PDA 3892 (AID) 28166
Perez Louis V LA/BR 4906 (AID) 22401
Perez Pearline T OC/PE 2331 29509
Perich Thomas EB/IFD/OIA 3827 21448
Perkins Betty S OPR/LS 2208 20582
Perkins Beverly A PPT 414 SA-17 128-22385
Perkins Edward J NEA/EX 4243 20300
Perkins Jerome A SER/MO/PAV B-927 (AID) 28410
Perkins Robert S GC/C 6891 (AID) 28492
Pernell Delores H EB 5818 21157
Pernick Irwin S/PRS 2109 22494
Perruso Dolores P S/IG 7806 28842
Perry Alvester MO/GS Whse (AID) 70197
Perry Arline M EA/RA 4312 22722
Perry Ben Jr OC/T 5440 23455
Perry Brenda D MO/GS 124 SA-2 (AID) 22962
Perry Deborah L EUR/NE 4511 23012
Perry Francis M SER/INC 2733A (AID) 29066
Perry Grace FSD/P 6701 SA-15 ..... (9)235-9286
Perry Janet N A/FBO 329 SA-6 ..... (9)235-9483
Perry Jannie M PER/MGT/OS/IO 1336 21657
Perry John M BIC/OCRS 3204 Commerce 20286
Perry Mary PHA/POP 207 RPE (AID) ..... (9) 235-8117
Perry Patricia A EA/P 4209 22527
Perry Pauline W OC/P B-528 20882
Perry Richard B NESA/CD 4712C (AID) 21830
Perry Robert C AF/S 5526 28252
Perry Stephanie C NEA 6245 22329
Perry Thelma N OPIC 706 BT 28618
Persiko Robert D S/S-O 7516 21512
Persinger Martha J A/FBO/IDF 324 SA-6 ..... (9)235-9440
Person Lois PPT 374 SA-17 128-28562
Persons Edward B IO/LABW 5328 22597
Persons Eugene DM/DS/A 737 SA-12 (AID) 29650
Pesce Phyllis E M/MS 2238 22552
Peterkin Louise S PPT 662C SA-17 128-5221
Peters Ann PHA/POP 215 RPE (AID) ..... (9) 235-9675
Peters Ingrid NESA/TECH 4709 (AID) 29721
Peters Lee M EA/VN 5207 29403
Peters Martha J CU/AF 4822 28088
Peters William G FADRC/PBR B-888 21087
Petersen Ann C OPR/LR 2442 22739
Petersen Neal H PA/HO 607 SA-2 21924
Peterson Barbara OPIC 830 BT 29643
Peterson Caryl V A/SY/DO 3811 20327
Peterson Glenn AA/TA 5910 (AID) 23372
Peterson John D INR/CIS 7516 22585
Peterson Lillian GC 6895 (AID) 28556
Peterson Lynn N Jr PPT 358 SA-17 128-21596
Peterson Marion R O/FADRC/DIR 1239 27969
Peterson Mary C PPT 414 SA-17 128-22613
Peterson Virginia V COM/A 803C RP (AID) ..... (9)235-9000
Peterson Willia M BF/FSD/P 6701 SA-15 ..... (9) 235-9292
Petrequin Harry AFR/CWR 3418 (AID) 21762
Petrikoski Genevieve NESA/NENA 6930 (AID) 29246
Pettaway Joanne M INR/STA 6524A 23873
Pettengill Rosalee June SCA/PPT 4235 SA-17 29786
Petterson Donald K S/P 7419 22576
Petteway Gayleen M IO/OIC 1517 20384
Pettry Jeannetta L ARA/LA 6263 28564
Pettus Jo Ann EB/OA/AVP 5535 22439
Pezzullo Lawrence H 7261 29530
Pfeffer Gaye L OC/P B-528 21090
Phanthavong Bounmy U M/FSI/SLS 5203A SA-15 ..... (9)235-9395
Phelps Dorothy D R AF/S 5526 28252
Phelps Homer R Jr PM/DCA 7424 29750
Phillippe Madelene L NEA/RA 4224 28821
Phillips Brenda K CM/SB 611 PP (AID) ..... (9)235-9155
Phillips Eleanore DM/DS/A 706 SA-12 (AID) 29724
Phillips Ethel L A/OC-W 44A20 23425
Phillips Frances M INR/DDC/CO 8667 20387
Phillips George MRSD/L 3254 (AID) 28124
Phipps Julia F S/S-EX 7517 22426
Phoenix Gloria T DG/MED 2260 23606
Phroneberger Richard P PER/PMS/PS 1609 23382
Pianka Kathleen A A/SY/E 2424 20836
Piatek Bernard CU/EA 5811A 20897
Picard Debra A EB/TT/AN 5531 ..... 2219[illegible]
Pickard Marjory M NEA/AFN 6252 20640
Pickens Patricia K PPC/IA 3849 (AID) 28992
Pickett Mae F INR/RNA/SOA 7427 21368
Piechowicz Irene C IO/UCS 500 SA-2 22750
Pielemeier John D AFR/DS 4536 (AID) 28164
Pierce Carolyn GAO 1821 23276
Pierce Ernestine M NEA/EX 6248 22460
Pierce Irene C DIBA/BIC/CRD 3016 Commerce 21132
Pierce James AFR/CWR 3418 (AID) 21761
Pierce James III INR/RCI/CC 6510 21425
Pierce John S EUR/SOV 4219 28670
Pierce Lillian A DM/CC 725 SA-12 (AID) 20092
Pierce Louise AG/AUD 511 PP (AID) ..... (9) 235-9197
Pierce Thomas A COM/TR 806C RP (AID) ..... (9)235-8901
Pigg Mary H EB/TT/OA/AN 5529A 21232
Pijor Kristina A A 6316 21728
Pike Claudia MO/TR 12A43A (AID) 28282
Pike Douglas E S/P 7419 23029
Pilkauskas Paul P EB/ORF/ICD/TRP 3423 21490
Pinckney Annette AFR/DP 6744 (AID) 29175
Pinckney Charles M OC/P B-528 20388
Pinckney Samuel M M/EEO 4427 29294
Pinder Jean M AFR/DS 4644 (AID) 28176
Pinkert Sally B FS/AB/RR 6502 SA-15 ..... (9)235-9259
Pinkerton Hazel I ARA/MGT 3906 23318
Pinkett M Lorraine ES 5945 (AID) 21800
Pinkney Anne EUR/NE 4511 21774
Pinkney David E OES 7818 20589
Pinkney Joan V FM/BFD 536 SA-12 (AID) 20176
Pinkney William R SER/FM/RS 519 SA-12 (AID) 20182
Pinter Edith TA/OST 2842 (AID) 28937
Pita Mario SER/H 315 SA-2 (AID) 27454
Pitcher Allen ENGR/OPNS/WR 560 SA-11 (AID) ..... (9) 235-9820
Pitman Charles J L/EB 6420 21571
Pitman George R ACDA 4660 23788
Pittarelli Rachel S VO 800 SA-2 21957
Pittinger Johni CM/COD 769 PP (AID) ..... (9) 235-9136
Pittman Carolyn J OES/EX 7825 22309
Pitts Carlyn B PM/MD 495 PP (AID) ..... (9) 235-9082
Pitts Cornelius OPR/ST 530 SA-6 ..... (9)235-9544
Pitts Rolette FM/ESD 508 SA-12 (AID) 20024
Placke James A EB/ORF/OFP 3427 23090
Platig E Raymond INR/XR 6842 21342
Platt Carole B EUR/WE 5230 21726
Platt William A LEG/CLS 2895 (AID) 29080
Pleasant Lillian M/DG 7331 29405
Pleasants Rita F L/T 5420 21440

For extensions beginning with 2 - IDS code is 101
For extensions beginning with 4 - IDS code is 193
For extensions beginning with 5 - IDS code is 156
For extensions beginning with 7 - IDS code is 16

Pletcher Patrick M/FSI 207 SA-3 ..... (9)235-8721
Plischke Margarete E M/FSI 712 SA-3 ..... (9)235-8821
Ploss Sidney I INR/RES/SOV 7813 21389
Plucknett Donald L TA/AGR 3245 (AID) 21036
Plunkett Raymond GAO 3237 (AID) 27974
Poats Rutherford E 7208 28864
Podol Richard L PPC/RB 3750 (AID) 23918
Podolak Raissa EUR/RPE 6428D 20484
Podpaly Bonnie L TA/N 2925B (AID) 23947
Poeraatmadja Andang S M/FSI/SLS 5522 SA-15 ..... (9)235-9395
Poindexter Deloise L EA 6208 20264
Poindexter Julia TA/PM 2941 (AID) 20567
Poindexter Shirley R BF/FS/P 6507 SA-15 ..... (9)235-9291
Poindexter William N Jr PPT 870 SA-17 128-3210
Poindexter Willie D PPT 870 SA-17 128-5095
Polansky Sol EUR/SOV 4229 22248
Polik William EB/ORF/ICD/ISM 3527 21705
Polite Joyce A AA/TA 4942 (AID) 28982
Politte James CM/ROD/LA 739 PP (AID) ..... (9)235-9144
Polk William E AG/OAS 570D PP (AID) ..... (9)235-9215
Pollack William M INR/OIL 8732 20950
Pollara Margaret M O/FADRC/EC 1239 21704
Pollard Barbara A FADRC/PBR 1756 28683
Pollard Frederick D A/OS 206 SA-6 ..... (9) 235-1268
Pollard Mary L BF/FMS 1801 21286
Pollard Richard J COM/TR 806E RP (AID) ..... (9)235-8901
Pollard Yvonne M OC/P B-528 21090
Polley Chester F Jr NEA/EX/PM 4243 21411
Pollin Pierre H OPR/LS 2208 21351
Polsemen Penny D A/SY/GIB 2418 20408
Polsemen Sharon R INR/REC/OD 8722 22215
Pond Anne Katherine FADRC/PBR 806 SA-6 ..... (9) 235-9559
Pool Jane M/FA 8th Dipl Recep Rms 20298
Pool Mary PM/MD 441 PP (AID) ..... (9)235-9070
Pool Rosanne PPT 374 SA-17 128-22448
Poole Carol J MGT/PS/RET 1251 23344
Poole Ernest LOC/T 5440G 23418
Poole Peter A M/FSI/CACS 402 SA-3 ..... (9) 235-8842
Poole Richard A IO/CMD 5321 20600
Pope Cecil A INR/RCI 6510-A 20884
Pope Hassie F S/CPR 1238 22663
Pope James M AF/P 3509 22683
Pope Margaret S TA/H 638 PP (AID) ..... (9) 235-9066
Popp Walter E AA/TA 4942 (AID) 22192
Popper Francis X IBC 3810 GAO ..... (9)783-9151
Porpora Jeanette N EA 6206 29596
Porson Sophia K OPR/LS 2206 21133
Porter Arline M ENGR/SP 515 SA-11 (AID) ..... (9) 235-9802
Porter Bert W EA/L 5212 (AID) 29042
Porter Frances OPR/LS 2208 20662
Porter George W CU/P 4821 22480
Porter Grace J PPT 210 SA-17 128-4161
Porter Perry L L/LCPS 2895 (AID) 28335
Porter Ralph C INR/RES/SOV 7815 22232
Poston Joyce A PPT 414 SA-17 128-22385
Posz Gary S CA/FS/ARA 2336 29731
Potee Maraguerite TA/H 627 PP (AID) ..... (9) 235-9168
Poticher Gladys I O/FADRC/DIR 1239 27968
Potocki Raymond CM/ROD/VNC 614 PP (AID) ..... (9) 235-8380
Potts J David WRDCO 801 SA-6 ..... (9)235-9614
Pound Amy TA/N 2489 (AID) 23958
Poussevin Jacqueline B OPR/LS 2208 21351
Powell Eula Mae PER/CA/CS 2421 23352
Powell Glenn OC/PE BAY A SA-13 71659
Powell Helen PER/PCE/PPM 3712 SA-15 ..... (9)235-9593
Powell Shirley T INR/DDC 6635 29034
Powers George F Col PM/ISP 7323 28685
Powers Lewis L OC/P B-528 ..... 21091, 28350
Poyma Patricia A OPR/VS B-258 21634
Pracht Raymond W T EB/ITP/EWT 3815 22589
Prada Simone M PPT 590 SA-17 128-3797
Prager Kate PHA/POP 207 RPE (AID) ..... (9) 235-8117
Prahinski Arthur L FM/DCD 635 SA-12 (AID) 20096
Prakash Vivian CM/SD/SUP 709 PP (AID) ..... (9) 235-9111
Prater Earl C J DG/MED/EX 2906 28691
Pranzo Mary L LA/DR 3253 (AID) 20402
Prather Barbara B PER/PCE/PE 2803 23412
Prather Sandra E PM/PO 105 RP (AID) ..... (9)235-8936
Pratt A Dean AUD/GDA 567 PP (AID) ..... (9) 235-9187
Pratt Frank M A/ALS 504-C SA-6 ..... (9)235-9620
Pratt Madlyn TA/AGR 2246 (AID) 27937
Pratt Robert G LA/DR 2253A (AID) 29484
Preeg Ernest H EUR/RPE 6517 20310
Prentice Colgate S PA 6804 20596
President Samuel R CU/ARTS 423 SA-2 22822
Preston Henry L SER/MO/CM 3659 (AID) 22000
Prestwood Paulette M EA/TD 609 RP (AID) ..... (9) 235-8880
Price Betty CU/ARA 5806 22292
Price Leila P EB/ITP/OT 3831A 22532
Price Linda P PPT 334 SA-17 128-6050
Price Patricia K DM/IM 725 SA-12 (AID) 20036
Priddy Janet R S/IG 4810 27653
Pridgen Stephen OC/T 5440 23418
Priebe Marianne MO/CM B-460 (AID) 29140
Priest Lyman W SCA/VO 710 SA-2 22916
Priestley Michele D PPC/RB 3749 (AID) 23918
Prince Georgiana M M/EEO 4427 29040
Prince Lannie M EB/ORF/ICD/ISM 3527 21705
Prince Norman K A/SY/E 2424 23109
Prindeville Charles T BIC 4205 Commerce 189-5554
Pringle Anna I CU/OPP 4802 22806
Printis Antoinette M IO/CH 212 SA-6 ..... (9) 235-9563
Prioleau Mary E EB/ORF/FSE 3638 21186
Pritchard Gary C OC/S 6442 23060
Pritchett Daryl A TA/N 2497 (AID) 23944
Pritt James L INR/RCI 6510 20884
Probst Linda ACDA 4923 27905
Probst Starr M ACDA 5534 23530
Prochniak Eugene J AUD/GDA 570B PP (AID) ..... (9) 235-9187
Prochnik Martin OES/SCI/AE 7830 27036
Procter Margery M L/AF 5527 A 23737
Proctor Alice J PPT 210 SA-17 128-4161
Proctor Dorothy H ESC/C (Cashier) 1258 23562
Proctor Estelle L PPT 780 SA-17 128-28275
Proctor Gregory CU/AF 4822 23528
Proctor Inez O/ISO 1921 20240
Proctor John L EB 5818 20293
Proctor Joseph L FADRC/PBR B-872 21085
Proctor Mary E SCA/VO 813 SA-2 21907
Proctor Norma J ARA/MGT/BP 3256A 29236
Proctor Rita A TA/DA 2735 (AID) 28497
Proctor Theresa C AA/LEG 2895 (AID) 28429
Proctor Thomas E A/SY/EX/RSB 2428 22075
Proctor William S MO/CM 305 RPC (AID) ..... (9) 235-8921
Proiette Richard L A/SY/NSU 2410 22492
Proko Mary PHA/PVC/OPNS 3664 (AID) 27924
Proper Datus C ARA/LA/PLC 6911 29192
Propps Herbert F S/IG 412 SA-6 ..... (9) 235-1475
Propst Paul K NEA/EX 4249A 28902
Prosser Robert E ARA/MGT/ADM 3256A 21694
Proudfoot U Mae A/SY/EX 2519 20459
Pruden John S O/FADRC 1239 20394

For extensions beginning with 2 - IDS code is 101
For extensions beginning with 4 - IDS code is 193
For extensions beginning with 5 - IDS code is 156
For extensions beginning with 7 - IDS code is 16

Prue Emma L O/FADRC/DA 1239 29569
Pruitt Audrey M CU/ARA 5804 23569
Pruitt Curtis H OC/PE 5440-F 23430
Pryce William T CU/EE 5801 20691
Pryor Carlene B INR/RCI 6510 21425
Pryor Denise O PMS/PS/RET 1251 23300
Pryor Robert A Jr OC/T 5440 23418
Przewlocki Dora TA/MGT 2884 (AID) 21660
Pudschun Jerrilynn CU/YSS 4328 28850
Pugh Celestine L OES/ENP/PO 4327 23262
Pugh George Jr TA/MGT 200 SA-2 (AID) 22944
Pugh Jacqueline A/OS 234 SA-6 ..... (9) 235-9612
Pullen Howard D Jr BF/FS/A 6711 SA-15 ..... (9) 235-9323
Pullig James PER/PCE/PPM 3712 SA-15 ..... (9)235-9593
Pullom Georgia M SCA/VO 700 SA-2 21945
Purcell Carl M OPA/PUB 4889 (AID) 28638
Purcell Edward T CU/ARA 5806 23717
Purmalis Ruth ARA/LA/CEN 5915 20602
Purnell Elizabeth R AFR/LDU 4659 (AID) 29215
Puryear Robert M INR/RCI 6510A 20884
Putnam Richard A FADRC/DA 1239 20769
Putney Rufus D A/SY/SAS 2236 21040
Pyle Kristine A ACDA 4494 28099

Q

Quaid Daniel L A/BF/OAG 4253 29518
Quang Hy N M/FSI/SLS 5520 SA-15 ..... (9)235-9395
Queen Janice E OC/P B-528 21090
Queen John R OC/T 5440 23418
Queen John W OPR/GS B229 21672
Queen Madeline MO/GS 124 SA-2 (AID) 22964
Queener Robert S EA/CCD 622B RP (AID) ..... (9) 235-9006
Quick Tilman INR/RCI/CC 6510 20906
Quidley Lavonne S ACDA 2320 21866
Quigg Stuart Col ARA/LA/PLC 6913 20527
Quinn Edward M Jr FADRC/PBR 1758 29522
Quinn Francine T SER/FM/SRD 625 SA-12 (AID) 29637
Quinn George J GAO/ID 3237 27974
Quinn Mary A MP/B 1062 (AID) 22978
Quinn Michael A O/ISO 1921 20294
Quinn William J PPT 300H SA-17 128-21731
Quirk Mary K INR/EX 6751 21564

R

Rabens Joyce EB/CBA/OCA/BR 3334 23631
Rabens Ronald B CU/WE 5807 22290
Racey Genevieve G TA/H 630 PP (AID) ..... (9) 235-9162
Racioppi Martha W DG/MED 2313 23578
Rackey Mary A NEA/RA 4224 20267
Raczynski Robert C A/FBO/BDC 327 SA-6 ..... (9) 235-9490
Radford Wanda L AG/SEC 402 RPE (AID) 79440
Radius Walter A NASA 13-24583
Radnoti Mary C M/FRM/FM/RES 1331 23033
Radosh Katherine M O/ISO 19A16 28641
Raether Carl N PA/HO 601 SA-2 22891
Rafferty James F S/NM 7336 23450
Ragsdale Nathaniel R OC/P 44A30 20671
Raicht Lawrence J EB/ORF/FSE 3526 20681
Raine Irene S PM/PS 406H RP (AID) ..... (9)235-8958
Raines Jacqueline K FM/CSD 607 SA-12 (AID) 20015
Ralston Orlan C A/FBO 335 SA-6 ..... (9)235-9491
Ramage Donald F EUR/EX 5428 23286
Rambo Charles R OC/PE-E 5440E 22045
Ramee Mark S PM/DCA 7424 29092
Ramey Leon PER/MGT/EX 2137 28908
Ramirez Dominick OC/T 5440 20595
Ramirez Jose M M/FSI 600 SA-3 ..... (9)235-8827
Rampersaud Bertina H PPT 780 SA-17 128-28275
Ramsay Walter G AF/W 4250 20842
Ramseur Barbara J CU/ARA 5804 20937
Ramsey Jane M PPT G-102 SA-17 28885
Ramsey Joan B A/SY/SAS 2236 21040
Ramsey Thomas J L/M 5425A 23062
Rana Sher LA/DR 2252 (AID) 29172
Randazzo Michele OES/EX 7825 23622
Randlov Allen P NESA/TECH 4709 (AID) 29734
Rando Francis G PPT 500 SA-17 128-3059
Randolph Tunis D Jr EUR 6511 21439
Randolph Vera R PER/MGT/OS/IO 1329 22098
Rankin Edward J EB/CBA/BP 4828 23491
Rankin Glenn R A/SY/E 2424 23142
Ranslow Mary Sue OPR/ESC 1252 23432
Ransom William MO/CM B460 (AID) 28392
Ranson Thomas J PER/PCE/PP 1818 20192
Rapier Richard D OC/S 6442 21784
Ratchford William W OC/P 44A30 20671
Ratcliffe Flossie A PM/PO 403E RP (AID) ..... (9) 235-8954
Ratliff John B III M/FSI 5602B SA-15 ..... (9) 235-9395
Ratliff Ralph OC/PE-M 5440 F 23430
Rattray Alexander L EUR/EX 5424 20519
Rauscher Dorothy J M/FSI 906 SA-3 ..... (9)235-8801
Ravenholt R T PHA/POP/DIR 510 RPE (AID) ..... (9)235-9645
Rawley Robert F PM/PO 320C RP (AID) ..... (9) 235-9030
Rawlins Charles F PM/PO/FSP 411C RP (AID) ..... (9) 235-8893
Rawls Veronica LA/DR 400 SA-2 (AID) 28566
Rawson Edward CM/PAS 671B (AID) ..... (9) 235-9120
Rayless Mary S SER/IT 726 SA-5 (AID) 28812
Raymond Lucie L 6425 28460
Raynolds David R S/IG 412 SA-6 ..... (9) 235-9564
Rea Samuel S AFR/CWA 6843 (AID) 23722
Reames Diane M A/SY/I 2418 20408
Reams Peter R S/S-S 7241 28062
Reap Joseph W Jr PA/MS/PCD 5819A 28892
Reardon Marie T S/CPR 1701 21716
Reaves Betty G IO/TRC 5332 22674
Reavey Henry F OC/T/MPI 5440 20595
Rebovitch Carolyn K SER/COM 809 RP (AID) ..... (9)235-8848
Recachinas George J FM/LD 619 SA-12 (AID) 20112
Rechcigl Miloslav TA/RIG 2643 (AID) 21916
Recknagel Thomas M SCA 6811 22448
Rector Lula M REM/BEX 7314 SA-15 ..... (9)235-9253
Redd Delores D PPT 414 SA-17 128-22384
Redd John H A/SY/I/GIB 2418 20936
Redding A David PPC/DPRE 3758 (AID) 28261
Reddington James W INR/REC/TR 8442 20453
Redecker J Brayton EB/ITP/OT/TA 3822 22777
Redfern James J PM/PS 417 PP (AID) ..... (9)235-9092
Redman Carolyn NESA/TECH 5314A (AID) 28533
Redman Charles E EUR 6221A 21848
Redman Gary R COM/A 806B RP (AID) ..... (9)235-9000
Reece Ardella D AF/P 3511 22044
Reece Mary F PHA/POP/MI 210 RPE (AID) ..... (9) 235-9656
Reed E Anne LA/DR 2248 (AID) 23620
Reed Ellen CM/COD/IT 1009 SA-5 (AID) 28756
Reed Franklin B MO/CM B-460 (AID) 28372
Reed Gordon E DM/DS/B 717 SA-12 (AID) 20032

For extensions beginning with 2 - IDS code is 101
For extensions beginning with 4 - IDS code is 193
For extensions beginning with 5 - IDS code is 156
For extensions beginning with 7 - IDS code is 16

Reed Mary A DG/MED 2906 23593
Reed Monica P NESA/ME 3317 (AID) 20212
Reed Susan E A/FBO/IDF 324 SA-6 ..... (9)235-9440
Reed Thomas F O/FADRC/DA/EC 1239 29265
Reeley Richmond C BF/FS/AB/RR 6205 SA-15 ..... (9)235-9244
Rees C Herbert NESA/SA 6668 (AID) 28306
Reese Barbara AG/AUD 535 PP (AID) ..... (9) 235-9211
Reese Linda C NESA/CD 4452 (AID) 29125
Reese Julia R EB/EX 6820 21480
Reeves Charline LA/DP 3913 (AID) 28214
Regan Elizabeth PER/PCE/PP 1818 21212
Regan Mary L CA/FS/NEA 2809 29468
Regan Robert J A/SY/DO 3811 20746
Rehfeld Eric EUR/RPM 6513 20841
Rehfuss David P AF/W 4248 22865
Reich Alan A CU 6218 22548
Reichard Jessie L ARA/LA/CAR 3244 22621
Reichardt Elizabeth E M/FSI/SLS 5520-A SA-15 ..... (9)235-9398
Reid Ann M INR/RAA 7528A 22297
Reid Barbara J INR/RNA/SOA 7427 21382
Reid Beatrice J FADRC/PBR/D B-648 21253
Reid Deborah A DM/OD 737 SA-12 (AID) 29650
Reid Ingrid BF/FS 6709 SA-15 ..... (9) 235-1418
Reid Lillie P S/P 7419 21520
Reid Thomasine ARA/LA/BR 4906 21552
Reid William L OC/P B-528 23601
Reinhardt John E PA 6804A 29606
Reinhardt Sandra LA/DR 2249 (AID) 23402
Reinhart James AG/IIS 512D RPE (AID) ..... (9) 235-9735
Reinhold Franklyn W M/FM/R 1133 21146
Reinsel Glenn J FM/ASD 524 SA-12 (AID) 20162
Reinstein Jacques J IO/CMD 5323 21544
Reis Robert C IO 6323 22468
Relph James F S/IG 412 SA-6 ..... (9) 235-9564
Renn Bernice C DG/PER/CA/PAS/PC 1828 23294
Renna Rochelle B L/ARA 6429 23082
Renner John C EB/ITP/OT 3831A 22532
Renrick Shirley PM/PO/CSP 206G RP (AID) ..... (9) 235-8872
Renwrick Beatrice PM/PO 219B RP (AID) ..... (9)235-9043
Renz Steven F DM/CC 721 SA-12 (AID) 20092
Repasky Michael G PPT 800 SA-17 128-6167
Repka Florence D EUR/EE 5221 23191
Reppert Claudia J EB/CBA/OSB 4826 23202
Revak Samuel J OC/T 5440 23455
Revelant Ida J AFI 5240 20857
Reyes William D WRDCO 801 SA-6 ..... (9) 235-9614
Reynolds Bonnie A EB/EX 6820 20975
Reynolds Doreen L ARA/USOAS 6495A 29422
Reynolds Lucile D SCA/PPT 4201 SA-17 29628
Reynolds Mary J L/OES 6420 21550
Reynolds Nathan A OC/T 5440 21640
Reynolds Thomas L DM/CC 735 SA-12 (AID) 20122
Reynolds Warren H INR/XR 6747 20804
Rhatigan Edward P EA/EAA 4214 (AID) 29842
Rhinehart Walter L M/FSI 916 SA-3 ..... (9) 235-8814
Rhoad David L OPA/PUB 4953 (AID) 29141
Rhoads William G AA/IDC 2744 (AID) 28365
Rhodes Arline SER/IT 1111 SA-5 (AID) 28782
Rhodes Linwood A DM/IM 725 SA-12 (AID) 20036
Rhodes William W LA/CAR 3248 (AID) 22129
Ricardo Jose LA/DR 404 SA-2 (AID) 23884
Rice Deloris L TA/RIG 2643 (AID) 21969
Rice Esther M PER/CA/FS/EUR 26A11 20251
Rice Etheleen PPT 210 SA-17 128-4161
Rice Harold L TA/N 2497 (AID) 29771
Rice Joann AF 6234 23743
Rice Vera O MGT/EX 2810 22092
Rich Phyllis N D/IWY 1004 23518
Richards Benjamin R M/FRM/FM/R 1133 20728
Richards E Roberta SCA/VO 819 SA-2 22907
Richards Lois C AFR/DP 6671 (AID) 29254
Richards Robert L CU/WE 5807 23715
Richardson Alvin B PBR/R 1758 29570
Richardson Blaine C NESA/ME 3317 (AID) 22076
Richardson Joel G ACDA 5672 23645
Richardson John Jr CU 6218 22464
Richardson LaVerne R DM/DS/B 712 (AID) 20084
Richardson Lewis E SER/MO/PAV B-930 (AID) 28376
Richardson Lilymae S AF/W 4246 20902
Richardson Lynette G EA/IMS 5315 22048
Richardson Randall J Airlines Office 12A44 23556
Richardson Regina M FADRC/LR 2442-C 22662
Richardson Robert B COM/SA/0 811C RP (AID) ..... (9) 235-8908
Richardson Rona R P 7240 22473
Richardson Venessa D MP/B 1058 (AID) 29762
Richardson William B H 7253 20875
Richburg Dehrric A PPT 720 SA-17 128-4700
Richie Robert MP/SPS 1063A (AID) 20216
Richman Wayne S O/OPR/ST/S SA-4 ..... (9) 339-7001
Richmond Addison E Jr OES/SCI/BMP 4333 20374
Richmond Rabea M/FSI 800 SA-3 ..... (9) 235-8822
Richmond Yale W CU/EE 5801 28073
Richstein A R GC/TFHA 6951 (AID) 21170
Richter Annette L AG/SEC 415 RPE (AID) ..... (9) 235-9725
Richter John U FM/STF 710 SA-12 (AID) 20082
Richter William J AA/NESA 6443 (AID) 29136
Richtmyer Priscilla K A/SY/EX 2509 21596
Ricks Juanita E FADRC/PBR B-884 20932
Riddick Frank W FADRC/PBR 1758-D 29570
Riddle Carolyn S SEC/PI 415 RPE (AID) ..... (9) 235-9720
Riden Neal Jr PPC/PDA 2669 (AID) 28150
Rideout Virginia S MO/TR 1247 (AID) 28292
Ridgdill Jill ASIA/CD 4716 (AID) 28262
Ridgeway Mary G PER/MGT/PS 231 SA-6 ..... (9)235-9581
Ridgway Sharon SER/ENGR 620 RPC (AID) ..... (9) 235-8910
Ridler Margaret C AG/AUD 529 PP (AID) ..... (9) 235-9197
Ridley Christine W PER/CA/TL 2805A 23308
Ridley Sylvester M SER/FM/CAD 414 SA-12 (AID) 20115
Rieffel Alexis EA/EAA 4214 (AID) 29842
Riegg Nicholas EB/IFD/ODF 2833 21243
Riersgard Linda F EUR/CE 4228 20415
Rigby Mary N AF/P 3509 20323
Riggs Floyd A EUR/SOV 4229 22577
Riley Frances P O/FADRC/DA 1239 20621
Riley Nesbit B INR/RCI 6510A 20762
Riley Wilson A EB/ORF/FSE 3638 20354
Rimas Algirdas J EB/OA/AN 5531 22191
Rinehart Edward R OC/P B-528 21090
Ring Dan F O/ISO 19A16 21740
Rini Jay A PPT 512 SA-17 128-3366
Rinnan Harold LA/DR 2242 (AID) 28128
Riordan Donald P EA/MGT 508C RP (AID) ..... (9) 235-1202
Ripa Thaddeus A SCA/VO 800 SA-2 22930
Rippe Conrad M OC/T 5440 21640
Ritchie James E PPT 512 SA-17 128-4160
Ritchie Robert MP/SPS 2925 (AID) 23305
Ritter Henry D OPIC 609 BOT 28895
Rittue John A M/FSI 916-A SA-3 ..... (9)235-8812
Rivera-Borras Providencia TA/DA 2739 (AID) 21802
Rivera Crucita OPR/LS 2208 22018
Rivera Jose A SER/FM/SRD 627 SA-12 (AID) 20161
Rivera Rudolph L SCA/VO 511 SA-2 22903

For extensions beginning with 2 - IDS code is 101
For extensions beginning with 4 - IDS code is 193
For extensions beginning with 5 - IDS code is 156
For extensions beginning with 7 - IDS code is 16

Rivers Linda LA/DR 400 SA-2 (AID) 28566
Rives Oris O OPR/ST 525E SA-6 ..... (9)235-9533
Rixse John H SER/ENGR 557 SA-11 (AID) ..... (9)235-9813
Roa Josie L SCA/VO 713 SA-2 22894
Roach Florence E MO/GS 100 SA-2 (AID) 22954
Roach Gary S PPT 358 SA-17 128-3992
Roach Macon L MGT/EX 2810 22092
Roan Alver R EA/DP 3208 (AID) 29056
Roane Glenwood P CM/ROD/VNC 613 PP (AID) ..... (9) 235-1369
Roane Melvin C OC/EX 2130 23641
Robb Eilene J CA/FS/SO 2809 23481
Robb Lester A ENGR/OPNS 501 SA-11 (AID) ..... (9)235-9820
Roberson Lois D M/DG 7333 29442
Roberts Barbara M SCA 6811 22448
Roberts David L A/SY/EX/E&T 2511 22440
Roberts Donald A INR/RNA/SOA 7427 21368
Roberts Elaine PPT 250 SA-17 128-5176
Roberts Elizabeth R A/SY/EX 2509 21032
Roberts Geneva ARA/LA 6263 29392
Roberts George B Jr EA/TB 5210 23698
Roberts James R NESA/ME 3321 (AID) 28516
Roberts James W S/PRS 2107 20401
Roberts Joseph L S/S-I 7241 23837
Roberts Lydia J PPT 210 SA-17 128-4161
Roberts Margaret A IO/OIC 1418 22511
Roberts Marjorie PPC/RC 3898 (AID) 21346
Roberts Mary J PER/CA/FS/AF 2809 27662
Roberts Owen W S/IG 7810 28845
Roberts Shelley T PPT 210 SA-17 128-4161
Roberts Sidney E Jr COM/CPS/PS 720D RP (AID) ..... (9)235-8996
Robertson Alice H BF/FS 3029 SA-15 ..... (9)235-9294
Robertson Hosea E OC/T 5440 23455
Robertson Rob R PHA/POP/EA 311 RPE (AID) ..... (9) 235-1007
Robertson William T PPT 584 SA-17 128-3960
Robinson Aileen V S D/HA/ORM 2526 28346
Robinson Alice M PPT 250 SA-17 128-5176
Robinson Althea W L 5420 22543
Robinson Anna TA/PM 2937 (AID) 21788
Robinson Anthony R DM/CC 735 SA-12 (AID) 20122
Robinson Bernard Capt ACDA 4660 21100
Robinson Brandon LA/DR 3243 (AID) 23992
Robinson Catherine FD/P 6701 SA-15 ..... (9) 235-9299
Robinson Charles S OPR/GS B-229 21672
Robinson Charles W PPT 680 SA-17 128-4747
Robinson Charles W E 7208 23256
Robinson Doris D OCT 5440 G 23418
Robinson Gequeta SER/FM 525 SA-12 (AID) 20172
Robinson Grover S FM/STF 710 SA-12 (AID) 20082
Robinson Harlan INR/RAA 7533 22328
Robinson Helen A PPT 770 SA-17 128-6077
Robinson Howard E M/FSI/SSFP 1209 SA-3 ..... (9) 235-8753
Robinson Howard T H 7251 20568
Robinson Janie O REM/EMP/SSB 7526 SA-15 ..... (9)235-9412
Robinson Jones O AF/EX 3430 21275
Robinson Lawanna E EB/ORF/FSE 3526 28988
Robinson Leora A AF/C 4242 21637
Robinson Lois J M CU/EX/AD 4813A 23180
Robinson Lovie OPIC 611 BT 21820
Robinson Marion F EA/PRCM 4318A 20708
Robinson Mary E EB/MC 5818 21157
Robinson Mimia MO/CM B461 (AID) 28474
Robinson Paul D OC/T 5440 23455
Robinson Paul R OC/P B-528 20388
Robinson Ruth Webb BF/FS/P 6701B SA-15 ..... (9)235-9308
Robinson Shirlene EUR 6223B 22383
Robinson Shirley A FM/ESD 508 SA-12 (AID) 20022
Robinson Willard J BF/FMS 1801 28319
Robinson William B PM/MC 800 SA-6 ..... (9) 235-9755
Robinson William T Lt Col EUR/RPM 6225 28901
Robinson Willis N MO/CM B923 (AID) 28599
Robinson Yvonne CU/NEA 4419 28035
Roby John S SER/FM/FSD 529 SA-12 (AID) 20110
Roche Elizabeth COM/PP 820E RP (AID) ..... (9)235-8989
Rochlin Robert S ACDA 5494 23422
Rock Royce A A/ART B-258 21634
Rockwell Stuart W S/CPR 1232 28920
Rockwood Eileen M BF/FS/FD/P 6705 SA-15 ..... (9)235-9299
Roddy Delores P SER/IT 709A SA-5 (AID) 28702
Rodgers Allison OPR/LS 2208 23476
Rodgers Catherine A EOP 2664 (AID) 27996
Rodgers Jeanne R S/P 7328 20822
Rodgers Marion L PER/PCE/PPM 422 SA-6 ..... (9) 235-9629
Rodgers Marjorie L CU/AF 4822 28088
Rodier Ruth INR/OIL 8732 20951
Rodriguez Ana F INR/RAF 7533 22319
Roebuck Mary NESA/SA 6668 (AID) 28221
Roebuck Reuben SER/IT 1001 SA-5 (AID) 28716
Roeder Edward F PA/MS/BSD 4827A 28203
Roeder Larry W Jr PPT 210 SA-17 129-4161
Rogers Doris J A/SY/I:WFO 4th Fl SA-15 ..... (9) 235-9356
Rogers John C TRCA 655 1717 H St. NW ..... (9)296-0484
Rogers Kenneth ACDA 4486 21543
Rogers Laurita M/FRM/BP 1806 22340
Rogers Leonard M PPC/RB 3643 (AID) 22088
Rogers Paulyette F SER/IT 902 SA-5 (AID) 28704
Rogers Peter H EA/EX 6310 29551
Rogers Raymond CM/ROD/VNC 614 PP (AID) ..... (9) 235-1366
Rogers Robert K FM/CSD 607 SA-12 (AID) 20138
Rogers Stephen H ARA/ECP 3238 29450
Rogers William D ARA/LA 6263 29210
Rogier Jean F MD TA/H 627B PP (AID) ..... (9)235-9168
Roh Charles E Jr L/EA 6427 28900
Rohla Michael PHA/PVC/OPNS 3730 (AID) 22334
Rohlfs Gleason D EA/TD 606B RP (AID) ..... (9) 235-8870
Rohrback Sharon L O/ISO 1921 21136
Rohrbaugh Kathy T OES/SCI/SA 1210A 23928
Rohwer James A L/NEA 5429 23097
Roland Chandler P D/IWY 1007A 29476
Roland Joseph M PER/G 2820 22825
Rolark Ross B OPR/ST 1244 23177
Rollins Barbara EUR/SE 5511 29451
Rollins Glenn A OC/P B-528 21268
Rollins Lela R CU/EX/SMS 4817 23675
Rollins Lloyd A OC/PE Bay D SA-13 70858
Rolph Jean S O/ISO 1921 21890
Romano James J M/FSI 1112D SA-3 ..... (9) 235-8782
Romano Peter J AA/LA 6256 (AID) 21519
Romel Joseph OC/P B-528 23094
Romeo Natalie Cordella SCA/PPT G001 SA-17 28862
Romero Eloisa OPS/TD 249 CT (AID) 29813
Romero Loretta PHA/POP/PPD 204 RPE (AID) ..... (9) 235-9867
Romeyn Mary MO/CM B-460 (AID) 28372
Ronald Chandler P NEA/EX/PM 4243 21411
Ronchetti Jeanne J M/FSI 1200 SA-3 ..... (9) 235-8770
Rondon Fernando E NSC EOB 302 ..... (9)395-5821
Ronhovde Erik S CU/WE 5807 28091
Root John F M/FSI/SSFP 1209 SA-3 ..... (9) 235-8766
Root William A OES/SCI/SEP 4327 23203
Roots Lilly R EA/TB 5210 21741
Rorie Elliott MO/CM B460 (AID) 28384
Rosales Betty A ACDA 5847 23246
Rosapepe Carl PPT 334D SA-17 128-21814

For extensions beginning with 2 - IDS code is 101
For extensions beginning with 4 - IDS code is 193
For extensions beginning with 5 - IDS code is 156
For extensions beginning with 7 - IDS code is 16

Roscoe William AS/CM B-460 (AID) 28384
Rose Alpha G FADRC/LR 2442-G 28353
Rose Beverly W FD/P 6701 SA-15 ..... (9) 235-9237
Rose Dale PM/PD 522 RP (AID) ..... (9)235-9024
Rose Evelyn SER/IT 1105 SA-5 (AID) 28749
Rose Joseph W CU/FS 223 SA-6 ..... (9)235-9456
Rose Lisle A PA/HO 520 SA-2 28830
Rosen Gerald A L/EB 6420 20446
Rosen Line R INR/RES 7802 21384
Rosen Sheldon A O/ISO 19A16 22821
Rosen Sylvia PM/PO/CSP 203B RP (AID) ..... (9) 235-8872
Rosenberg Kenneth O/ISO 19A16 22139
Rosenberg Leonard G NESA/CD 4452 (AID) 29124
Rosenberg Ruth SER/FM/SRD 628D SA-12 (AID) 20175
Rosenquist Cynthia L SEC/PI 415 RPE (AID) ..... (9) 235-9716
Rosenquist Henry E FM/CSD 608 SA-12 (AID) 20138
Rosenstein Eva G FM/CSD 610 SA-12 (AID) 20078
Rosenthal James D EA/LC 5206 23132
Rosenthal Jerry E OPA/PUB 4951 (AID) 29309
Rosetti Joseph E A/SY/DO 3811 20743
Rosner Dorothy H PPT 232 SA-17 128-4457
Rosner Norman M EA/C 5218 (AID) 29074
Ross Barbara J OC/S 6442 23060
Ross Christina E DG/MED 2906 22199
Ross David EUR/EX 6511 20738
Ross Genie M DG/MED 2906 22199
Ross George PM/PO 408 RP (AID) ..... (9) 235-1275
Ross James R DM/DS/A 703 SA-12 (AID) 29724
Ross L Ernelle OES/SCI/BMP 7824A 21689
Ross Lena R EB/ITP/EWT 3815 22584
Ross Lillian A M/FRM/FM/FC 1129A 20960
Ross Thelma C PPT 210 SA-17 128-4161
Rossell Idris M M/FSI 3114 SA-15 ..... (9) 235-9283
Rossignoli Mary IO/UNP 6334 22394
Rossiter Ruth E SER/IT 1117 SA-5 (AID) 28824
Rossow Robert M/FSI 402 SA-3 ..... (9) 235-8845
Roth Gordon PHA/PVC 6435 (AID) 28163
Roth Mary E OES/SCI/AE 7823 22432
Roth Richard A AF/I 5238 22405
Roth Richard L CU/OPP 4802 27940
Rothberg John C LA/MRSD/MBFAC 3923 (AID) 28634
Rothe Jane M S 7226 29630
Rothe Marschal D PHA/POP/WA 312 RPE (AID) ..... (9) 235-8615
Rothstein Samuel AG/AUD 543B PP (AID) ..... (9)235-9220
Rotklein Bernard J CU/NEA 4419 28035
Rotondi Lois A PPT 500 SA-17 128-3681
Roundtree Beverly J EUR/CE 4228 22721
Rourke Janet C PM/PO/FSP 408C RP (AID) ..... (9) 235-8922
Rouse John H Jr EUR/CAN 5227 22170
Rouse Sandra H CU/ARTS 416 SA-2 22842
Roush James L AA/SER 2450 (AID) 28286
Rovine Arthur W L/T 5420 21074
Rowe Eugene C INR/RSG/RCI 6510A 20926
Rowe Evelyn V PPT 414 SA-17 128-22384
Rowe JoAnn M EUR/RPE 6517 20312
Rowe Lethean S/P 7311 22372
Rowe Nedra CM/SB 607 PP (AID) 235-9155
Rowell Agatha T COM/TR 806F RP (AID) ..... (9) 235-9465
Rowell Edward M EUR/IB 5226A 20751
Rowland Natalie A EA/TD 608 RP (AID) ..... (9) 235-8857
Rowsome Beverly Z PA/HO 623 SA-2 22910
Roy J Stapleton EA/PRCM 4318-A 26300
Royer Jack TA/N 2497 (AID) 27925
Rubenic Jacqueline M OC/P B-528 21091
Rubenstein A Irwin D/BFS 3835 21060
Rubin Seymour IGA 6823 23632

For extensions beginning with 2 - IDS code is 101
For extensions beginning with 4 - IDS code is 193
For extensions beginning with 5 - IDS code is 156
For extensions beginning with 7 - IDS code is 16

Ruchti James R S/IG 412 SA-6 ..... (9) 235-9564
Ruckelshaus Jill D/IWY 1004 22058
Rudd Barbara A DG/MED 2906 23554
Rudasill-Bey Janet L LA/DR 2242 (AID) 28128
Rudick Alice B PPT 780 SA-17 128-21814
Rudy Robert T PER/MGT/AR 2137 28934
Rueckert George L EUR/CE 4234 20665
Ruffin Albert C FADRC/PBR B-847A 20874
Ruffin Zelma N OC/T 5440 20595
Rugh Michael COM/PP 820E RP (AID) ..... (9)235-8989
Rulka Diane C PM/ISP 7323 28018
Rumme Theodor INR/DFR/REC 8441 20452
Runkles Norman W CU/EX/BM 4803A 23615
Runyon Charles III L/HR 5429 23044
Ruotola William C DM/DS/B 717 SA-12 (AID) 20065
Russell Beatrice A AF/P 3509 20363
Russell Callie P OPIC 716 BT 21766
Russell Christopher LEG/LPCS 2895 (AID) 23652
Russell Elden R OC/T 5440 29554
Russell Harold S L/EUR 5417A 29500
Russell James F MO/GS 100 SA-2 (AID) 22954
Russell Lawrence D PER/MGT/EX 2135 28116
Russell Linda C OCT 5440 23418
Russell Marsha MO/CM B-460 (AID) 28384
Russell Mattie G SER/MO/PAV B-932 (AID) 28400
Russell Oveda S COM/SA/P 813 RP (AID) ..... (9)235-8862
Russell Paul FFP 410C RPE (AID) ..... (9)235-9673
Russell Ray TA/RIG 2669B (AID) 28145
Russell Raymond LA/DR 2242 (AID) 28218
Russell Robert C GAO/ID 1821 23276
Russell Ronald SER/H 314 SA-2 (AID) 29718
Russillo Victor D A/FBO/BDC 327 SA-6 ..... (9)235-9490
Russum Robert E PER/CA/CS 2421 23352
Rust Dean F ACDA 5933 28478
Rut Irene F MO/TR 1247 (AID) 28280
Ruth Norris J MO/CM B461 (AID) 28392
Ruth Theresa A ST/TO 1244 23716
Rutlidge Micheline R E SCS 1813 21373
Ryall William SER/IT 1002 SA-5 (AID) 28716
Ryan Doris V OES/ENP/EN 7822 29169
Ryan Grace E SCA/VO 509 SA-2 21972
Ryan Hewson A ARA/LA 6263 28562
Ryan John TA/PM 2941 (AID) 21788
Ryan John T Jr MO/OPM 217 SA-2 (AID) 23459
Ryan Judith R PPT G62 SA-17 128-4228
Ryan Lucille M INR/EX 6751 21564
Ryan Mary A AF/EX/ASO 3521 20976
Ryan Maurine D O/FADRC/DR 1239 20420
Ryan Robert IFD/OMA 2535 22580
Ryan Wendy C AG/IIS 511H RPE (AID) ..... (9) 235-9744
Rydell Mary K OPR/ST/TO 1244 22102

S

Saachet Edward M ARA/ECP 3238 29420
Sabbagh Joseph F S/S-S CMS 7512 22749
Sabbath Vivian W EB/IFD/ODF 2833 21063
Sabin Joseph C Jr A/SY/E 2422A 20941
Sack James M PPT 700 SA-17 128-21596
Sacks Ann E TA/OST 2844 (AID) 27971
Sadler Barbara LA/DP 3909 (AID) 23462
Sadote Joseph A M/FSI 212 SA-3 ..... (9)235-8722
Saenz Paul AFR/CWA 4636 (AID) 21888
Safford Geraldine SER/COM/ALI 709 SA-18 (AID) 235-8975

Saffran Paul S EUR/EX 5428 23286
Saiers Edward L PHA/POP/PPD 204 RPE (AID) ..... (9) 235-9867
St George Erma H INR/DDM/RCI 6510A 21746
St John John J INR/REC/IM 8723 20090
St Mars Verne F A/SY/FO 38A05 23124
Sajeski Eleanor MO/CM 3417A (AID) 29320
Sakamoto Barbara IO/EX 6327 29326
Salazar Robert J M/FSI 509 SA-3 ..... (9)235-8832
Sale Beryl M EA/EAA 4216 (AID) 29084
Sales Regina O TA/N 2494 (AID) 29780
Salisbury Diane CU/ARA 5806 23717
Salisbury William R EUR/RPE 6428 20740
Salmon John W Jr PM/DCA 7424 29750
Salser Edith R EB/ITP/EWT 3815 20444
Saloom Joseph A III INR/REC 8441 20017
Salustro Anita M FD/P 6701 SA-15 ..... (9) 235-9306
Salvo Bernard EA/TD 630E RP (AID) ..... (9) 235-8911
Sampas Dorothy M O/FADRC 1239 22640
Sampson Charles S PA/HO 521 SA-2 28810
Sampson Daphne B FADRC/LR 3239 20486
Sampson Mary A PPT 484 SA-17 128-22665
Sams Milton J INT/L 2442-A 20891
Sander Patricia A AF/C 4242 20725
Sanders Brian O/FADRC/LR 3239 20486
Sanders Harry L FADRC/PBR 1758 20932
Sanders Irving L E/OA/AVP 5828 20827
Sanders James C COM/CPS/RM 720E RP (AID) ..... (9)235-8996
Sanders Patricia M A/FBO 314 SA-6 ..... (9) 235-9497
Sanders Theresa E CU/YSS 4328 23711
Sanderson Ilse FADRC/PBR/EB 806 SA-6 ..... (9) 235-9579
Sandidge Elsie L DM/CC 735 SA-12 (AID) 20122
Sandler Michael D L 6425 22149
Sandlin James M A/SY/WFO 4th Fl SA-15 ..... (9) 235-1028
Sanford John A PM/MC 800 SA-6 ..... (9)235-9767
Sanger Karl W O/ISO 19A16 20091
Sanoski Alice H NEA 6250 23003
Santos Bradley O/ISO 1921 23163
Santos David A SER/ASHA 5644 (AID) 28414
Saporito Francis V SER/IT 711 SA-5 (AID) 28708
Sapountzis Panagiotis S M/FSI 215 SA-3 ..... (9)235-8823
Sapp Peggy J INR/XR 6747 21252
Sapperstein Dorothy FM/ESD 503 SA-12 (AID) 20140
Sarff Jon G OPIC 836 BOT 29643
Sargent Walter H A/SY/FO 38A05 23124
Saridakis Anthony A PPT 700 SA-17 128-21596
Saridakis Gustave IGA 6825 22422
Sarnowski Shirley A SCS 1803 23818
Sarris Louis G INR/PMT 6638 20233
Sarsfield Robert B O/ISO 1920-G 23536
Sartain James F A/SY/I 2418 22412
Sartorius James R INR/REC/CER 8646 29348
Sather Patricia P BF/FS 6709 SA-15 ..... (9) 235-9291
Saulnier Julie M PPT 376 SA-17 128-3881
Sauls John C IO/UN/BAPS 5336 22754
Saunders Benjamin T PPT 232 SA-17 128-7191
Saunders Harold H NEA 6242 29464
Saunders Laverne E EB/FSE 3526 20536
Saunders Omie DM/CC 735 SA-12 (AID) 20122
Sauve Phyllis C AF/I 5234 21427
Saville Sarah BF/FMS 1801 23416
Savitt Robert P INR/STA 6524A 23872
Savoy Ernell B PPT 210 SA-17 128-4163
Sawka Jeanne M A/SY/EX 2519 20614
Sawyer Inez L INR/OD 6535 20518
Sawyer Thomas A/SY/EX/SAS 2236 21040
Sawyier Michael T L/ARA 6429 23082
Saxton Ella A PPT 458 SA-17 128-22194
Saxton June TA/PM 2937 (AID) 21772
Sayasithsena Douangkeo M/FSI/SLS 5203 SA-15 ..... (9)235-9395
Sayasithsena Souksomboun M/FSI/SLS 5114A SA-15 ..... (9)235-9395
Sayre Robert M S/IG 412 SA-6 ..... (9) 235-1475
Sayyad Vara L ACDA 4930 21748
Scales Lynda Maria EB/OFP/FFD 3427 20555
Scali Donna C M/FSI 100 SA-3 ..... (9)235-8727
Scali John IO 1316 23267
Scalise Valentine E CU/EX/BM 4809 23558
Scanlan George M PPT 520 SA-17 128-3794
Scarfo Domenick J NESA/CD 4710E (AID) 27327
Scarlett Rona PM/PO/PEM 506G RP (AID) ..... (9) 235-8918
Scarlis Basil EUR/SE 5511 20330
Scarritt Ralph EA/EX 4315 20826
Schaag Geraldine A S/PC 7511A 29716
Schaefer Edward LA/DR 2242 (AID) 28127
Schaefer Edward W S/CCT 5243A 28541
Schaefer Robert LA/DR 2242 (AID) 28127
Schaefer Willis TA/RIG 2643 (AID) 21916
Schafer Jane L M/FSI/SPS 5705 SA-15 ..... (9)235-9403
Schafer M Virginia CU/EE 5801 23696
Schafer John AG/AUD 507 PP (AID) ..... (9)235-9187
Schaffer Howard B CA/FS/NEA 2809 22121
Schaler Otto SER/IT 909 SA-5 (AID) 28796
Schaller Charles W EUR/NE 4511 21194
Scharfman Susan OPA/PAD 4887 (AID) 28639
Schatz Gary A/SY/V/WFO 4th Floor SA-15 ..... (9)235-9349
Schaumburg Bernd W A/SY/FO 38A00 23099
Scheele Edward B A/SY/FO 3809 23123
Scheer Stuart C DG/MED 2260 28122
Scheidig Ricardo OPR/LS 2208 21351
Schellbart Don OPIC 719 BOT 21854
Schelp Eugene R CU/IVP/V 437 SA-6 ..... (9) 235-1060
Scheperle Ruth A AFR/CWR 3319 (AID) 20209
Scher Irene E IO/OIC 1519A 22510
Schiehl M Elaine BF/FS/AD/WCF 6104 SA-15 ..... (9)235-9311
Schiff Stanley IO/CH 212 SA-6 ..... (9) 235-9562
Schifferdecker Arnold P NEA/PAB 5247 29552
Schiffman Edward G EA/TD 606F RP (AID) ..... (9) 235-8870
Schilcher Joan M D/HA 7245 23660
Schilling Vickie SER/H 308 SA-2 (AID) 29718
Schillinger G F RTCA 655 1717 H St NW ..... (9)296-0484
Schimel Ruth M LMSA 2131 LABOR ..... (9) 961-3086
Schlamm Paul I S/S-S 7241 28062
Schloeder Mary C M/FSI 300 SA-3 ..... (9)235-8718
Schloss Anne M SCA/VO 817 SA-2 22922
Schmeding Ellen MP/SPS 19A04 (AID) 29714
Schmeding Robert W TA/EHR 2480 (AID) 29752
Schmeisser William C SER/COM 809 RP (AID) ..... (9)235-8846
Schmidt Carl W EB/ITP/OT 3831A 22534
Schnee Alexander H 7253 21246
Schneider C Michael EUR/EX 5424 20456
Schneider Harold J MO/GS 100 SA-2 (AID) 22954
Schneider Henry J A/OC-N 44A22A 23868
Schneider Mary M REM/EMP/RB 7802 SA-15 ..... (9) 235-9373
Schockro Susan PRI 19A08A (AID) 29208
Schoeb Donald R PER/CA/FS/A 2813 23439
Schoeneweis Regina M PPT 374 SA-17 128-22439
Schofield Calvin LA/DR 2252 (AID) 29172
Schofield Nancy SER/CM 601 PP (AID) ..... (9)235-9122
Schooler Kyle E FM/LD 619 SA-12 (AID) 20112
Schoonover James L A/FBO/BDC 327 SA-6 ..... (9) 235-9489
Schoonover Martha J FADRC/DR 1239 20421
Schouten Bastiaan LA/DR 2242 (AID) 28129
Schowengerdt Leo N OES/OFA/FA 3214 22047

For extensions beginning with 2 - IDS code is 101
For extensions beginning with 4 - IDS code is 193
For extensions beginning with 5 - IDS code is 156
For extensions beginning with 7 - IDS code is 16

S

Schrader Margaret A ACDA 5641 21874
Schrader Roger C REM/BEX 7314 SA-15 ..... (9) 235-9236
Schreiber Henry M M/FSI/FAES 3114A SA-15 ..... (9) 235-9273
Schroeder Beverly IO/TRC 5332 22674
Schroeder Frank M/FRM/FM/RES 1331 27881
Schroeder Helen I CM/PAS 671E PP (AID) ..... (9)235-9147
Schroeder Nancy R INR/OD 6535 22404
Schroeder Richard L PPT 232 SA-17 128-27191
Schroff Dennis BF/FS/WFC 7713A SA-15 ..... (9) 235-9381
Schrum Dorothea K IO/AGR 5327 22525
Schult Dorothy CM/COD/IT 1013 SA-5 (AID) 28718
Schunter Elaine B PER/REM/BEX 7314 SA-15 235-9246
Schuster Rubie C IO/UCS 518 SA-2 22804
Schuweiler Melvin L PPC/IA 3844 (AID) 29563
Schwab Gerald LA/DP 3917A (AID) 21735
Schwab Melva M PM/PO 422B RP (AID) ..... (9) 235-8877
Schwar J Harriet PA/HO 601 SA-2 21910
Schwartz Eleanor L PPT 616D SA-17 128-4303
Schwartz Gertrude MO/PP 3328 (AID) 28244
Schwartz James PPT 386D SA-17 128-22133
Schwartz Judith E CU/WE 5810 23205
Schwartz Lenore G EUR/RPE 6428D 20484
Schwartz Louis Jr A/SY/SAS 2236 21040
Schwarzwalder Anthony M NESA/NENA 6480 (AID) 29256
Schwebel Stephen M L 6419 20522
Schwendker Gladys C PM/PO 422B RP (AID) ..... (9)235-8877
Scordato Frank AFR/CWA 4526C (AID) 29446
Scott Alva C O/FADRC/DR 1239 21709
Scott Audrine M FM/LD 619 SA-12 (AID) 20166
Scott Carolyn PPT 338G SA-17 128-28275
Scott Catherine E PER/G 2429A 22825
Scott David CU/IVP/RC 244 SA-6 ..... (9) 235-9862
Scott Edith M INR/RAA 7528A 20688
Scott Elaine C FM/LD 619 SA-12 (AID) 20112
Scott Ernest O/ISO 1921 20240
Scott Frieda C PPT 414 SA-17 128-22384
Scott Gerald W EA/ROC 4206 23055
Scott Helen S PER/MGT/OS/SP 1822 22782
Scott Joan FM/ESD 508 SA-12 (AID) 20022
Scott Joan V AF 6234A 22530
Scott John F PM/ISO 7430 20578
Scott Joseph W IJC 203 1717 H St 29456
Scott Kenneth J INR/RCI/REC 6510A 20985
Scott Leon F Jr OC/T 5440G 23418
Scott Louise OPIC/ID 822 BOT 43260
Scott Nellie M INR/PMT 6638 20417
Scott Rose M H 7261 23436
Scott Vernon PHA/POP/LA 316 RPE (AID) ..... (9)235-9677
Scott William A S/S-I 7241 28623
Scott William O FADRC/PBR 1847 20550
Scott Yvonne W SCA/VO 713 SA-2 22890
Scriber Joycelyn S PM/PO 403F RP (AID) ..... (9)235-8974
Scribner Edith ARBC 736 Jackson Place ..... (9)382-8071
Scriven Grace C S/CPR 1238 23610
Scroggs Raymond W A/SY/WFO 4th Fl SA-15 ..... (9) 235-9345
Scroggs Rebecca P LA/MRSD 3923 (AID) 23349
Scudder Hilda O OPIC/T 715 BT 23858
Scully Cornelius D SCA/VO 819 SA-2 21900
Scully Terry A FADRC/PBR/EB 1841 21053
Scully Tucker D/LOS 4321 21206
Scurlock Joyce M OC/EX 44A28 20898
Scurlock Renee M S/P 7330 22562
Seaman Iris PHA/PVC 3670 (AID) 21893
Seamanchick Eugene PPC/EMS 3665 (AID) 28342
Searing Richard C NEA/RA 4224 20303
Searle Mary N AF/P 3509 20323
Searle William ACDA 5844 27756
Sears Clarice Y PPT 232 SA-17 128-4543
Sears Frederick W OC/T 5440 21640
Seasword Mary Joan INR/RAA 7533 22328
Seawright Cecelia P PPT 512 SA-17 128-5419
Sebert Jamiss E PPT 300 SA-17 128-21731
Secrest Eleanor ACDA 5443 23702
Seden Diane BF/FS/P 6701 SA-15 ..... (9) 235-9292
Sedlacek Donald E A/OC/EA 44A22 28946
Sedlar Thomas S OPIC 754 BT 21854
Seeback Harry P AG/SEC 402B RPE (AID) ..... (9)235-9727
Seeley Howard G Lt Cmdr INR/DFR/REC 8441 20017
Sefcik Rose M OES/SCI/SEP 4333 22688
Segall Edwin E AF/EPS 4515 23503
Segars Joseph M AF/W 4252 28354
Segundo Susan L ARA/LA/CEN 5915 22180
Seiberling Harriet L A/OC/T 5440 21380
Seidenman Neil A OPR/LS 2212 23492
Seidner Francis J EUR/P 5229 20850
Seifman Richard LA/DR 2249 (AID) 23402
Sein Freddy N M/FSI/SLS 5106 SA-15 ..... (9)235-9395
Seitz Raymond G H S/S-S 7241 20318
Seki Etsuko PM/PO 311C RP (AID) ..... (9)235-9012
Seki Fukiko AA/PPC 3942 (AID) 20482
Selby Shirley D EUR/P 5229 20682
Selden William N MO/CM B-461 (AID) 28392
Sell Douglas A WRDCO 801 SA-6 ..... (9)235-9615
Sellar Peter O PHA/PVC 3731 (AID) 29110
Sellers Earnestine PPT 210 SA-17 128-4161
Sellers Ernestine A PPT 262 SA-17 128-28209
Sellin Theodore OES/SCI/BMP 4333 28997
Semakis Larry W NEA/RA 4224 23121
Sena Stephen A/SY/DO 1258 23212
Senior Wilma P FADRC/PBR 806E SA-6 ..... (9) 235-9561
Senkow Katherine J BF/FSD/P 6709 SA-15 ..... (9) 235-9291
Sens Andrew D EUR/RPE 6430 21688
Senser Robert A O/LAB 4527A (AID) 20994
Serey Paul R A/FBO 335 SA-6 ..... (9)235-9493
Sergeant Charles F OC/PE-MR Bay A SA-13 71706
Service Robert E EB/ORF/OFP/FFD 3427 20563
Settle Janice L PA/PP/S 5825 22713
Settles Eunice MO/CM B461 (AID) 28392
Severn Benjamin W LA/DR 2252 (AID) 29174
Seville Linda N LA/DR 2252 (AID) 23226
Seyster James G ACDA 5731 23442
Shaefer Edward A LA/DR 2242 (AID) 28127
Shafer Francis E INR/OIL 8662 22482
Shafer James PHA/POP/DIR 311 RPE (AID) ..... (9)235-9700
Shaffer Carol A PER/CA/FS/EUR 26A11 20251
Shaffer Helen N CU 227 SA-6 ..... (9)235-9448
Shafferman Eunice W L/T 5420 21345
Shafron Harold M EA/DP 3208 (AID) 22862
Shafshuf Martha BF/FS 6604 SA-15 ..... (9) 235-9282
Shahmir Deborah CU/IVP/RC 222 SA-6 ..... (9) 235-9865
Shakow Alexander AA/PPC 3942 (AID) 21594
Shallcross Jane PHA/POP/DIR 510 RPE (AID) ..... (9)235-9645
Shamp Anne L A/OS 234 SA-6 ..... (9) 235-9608
Shampain Judith SER/IT 821 SA-5 (AID) 28768
Shamwell Horace F Jr L/M 5425A 20768
Shankle Arthur P Jr S/S-O 7516 21512
Shankle Thelma D SCA/VO 813 SA-2 22918
Shanklin Phyllis D A/FBO 313 SA-6 ..... (9) 235-9486
Shanks Barbara D EA/ROC 4206 23055
Shannon Daniel OPR/RS/R-A 1237 20406
Shannon John PPC/DPRE 3639 (AID) 28569
Shapiro Harold COM/SE/S 702C RP (AID) ..... (9) 235-8983

For extensions beginning with 2 - IDS code is 101
For extensions beginning with 4 - IDS code is 193
For extensions beginning with 5 - IDS code is 156
For extensions beginning with 7 - IDS code is 16

Sharfman Peter J ACDA 5749 20844
Sharlach Howard PPC/DPRE 3534 (AID) 29105
Sharp Virginia R INR/XR 6747 20980
Sharpe Richard G OC/PE/PR 44A20 29730
Shaughnessy Daniel E FFP 301 RPE (AID) ..... (9) 235-9651
Shaver Thomas W SER/MO/PAV B-932 (AID) 28400
Shaw Basil O/FADRC/DA 1239 22856
Shaw C Grant OC/PE 5440-E 20755
Shaw Charlotte SER/IT 1026A SA-5 (AID) 28747
Shaw David G S/IG 7810 28844
Shaw Ellen June L/M 5425A 23022
Shaw Gloria B PM/PS/A 306G RP (AID) ..... (9) 235-1010
Shaw John B OC/EX 2130 21584
Shaw Sandra H INR/DFR/RGE 8742 22022
Shea Daniel F SER/MO/PAV B-930 (AID) 28389
Shea Edward J AG/SEC 402 RPE (AID) ..... (9)235-9727
Shea James M NESA/CD 4713A (AID) 28274
Shea James R ACDA 5443 27909
Shea Marie T OPR/VS B-258 21082
Shea Susan E S/S-S 7241 21522
Shea Terence J A 1873 23510
Sheaffer Jeanne M O/FADRC/DA 1239 29569
Shear David AFR/CWR 3318 (AID) 29000
Shedlock Alice PA/M 6806A 22685
Sheehan Charles R M/FSI 5602B SA-15 ..... (9)235-9395
Sheehan Eugene T PPT 780 SA-17 128-21814
Sheehan Geraldine DG/PC 2137 28934
Sheehan Peggy FFP 302 RPE (AID) ..... (9) 235-9706
Sheehy Marie A IBC 3810 GAO ..... (9)ST 3-9151
Sheely John T A/SY/E&T 4705 SA-15 ..... (9) 235-9461
Sheils Marylou S/CPR 1236E 21277
Sheils Peter M O/FADRC/DA 1239 21704
Sheinbaum Gilbert H PER/PCE/PE 2803 23412
Shelby Florence B PM/PO 214 RP (AID) ..... (9)235-9052
Sheldon Adah N OES/SCI/SEP 4327 22639
Sheldon M Lorraine M/FSI 5705 SA-15 ..... (9)235-9403
Shelley Debra R IJC 203 1717 H St NW 22217
Shelton Gayle A BF/OAG 4427 22320
Shelton James C OC/T 5440 23455
Shelton Marjorie F DG/MED/EX 2909 28691
Shepard John L A/SY/T 3810 20548
Shepard Richard INR/P 3519A 28686
Shepard William S EA/IMS 5315 28202
Shepard Yvonne B BF/FS/FD/V 1059E 29385
Shepherd Carl G SCA/VO 611 SA-2 22920
Shepherd Louis A M/FRM/BP 1806 22340
Shepherd Montague J OPR/ST SA-4 ..... (9)339-7001
Shepherd William J MO/CM 536 SA-12 (AID) 20151
Sherard Mary E COM/SE 702 RP (AID) ..... (9) 235-8982
Sherlock Dulcie-Ann S/CPR 1240C 20622
Sherman Edric S/S-S 7241 28062
Sherman George F Jr NEA/P 5246-A 20448
Sherman Jo TA/N 2495 (AID) 29780
Sherman Josephine S EA/MGT 508 SA-18 (AID) ..... (9) 235-8904
Sherman Phyllis G SER/COM 809 RP (AID) ..... (9)235-8846
Sherman Roger W H 7258 21612
Sherman Ruby M O/ISO 1921 21357
Sherman William C EA/J 4210 23152
Sherper Julieanna M DG/MED 2313 29546
Sherper Keith TA/DA 2735 (AID) 28497
Sherper Kenneth AFR/DS 4643 (AID) 28273
Sherry Jerome E PPC/IA 3841 (AID) 22068
Sherwin Walter J EA/DP 3208 (AID) 29056
Sherwood Robert K S/FSG 2736 23001
Sheskin Sandra F DG/PER/CA/PAS/PC 1828 22204
Shetley Albert C SER/FM/SSD 612 SA-12 (AID) 29506
Shief Ambrose PPT 260 SA-17 128-21963
Shields Brenda A NEA/AFN 6253 22359
Shields Constance C FADRC/PBR 1756 28683
Shields Edna A TA/PM 2937 (AID) 21788
Shields Joyce E LA/DR 3253 (AID) 20402
Shields Paul M AG/IIS 511H RPE (AID) ..... (9)235-9732
Shields Shirley C PM/MC 800 SA-6 ..... (9)235-9770
Shifflett Alice M CU/IVP/MR 439 SA-6 ..... (9) 235-9873
Shimizu Aya SER/FM 526 SA-12 (AID) 20172
Shimomura Alice N M AG/EX 405 RPE (AID) ..... (9) 235-9636
Shimp Max L OPR/GS 1493 20516
Shimshock Robert ACDA 8th Fl SA-6 ..... (9) 235-9790
Shimshock Robert J BF/FS/WFC 7705 SA-15 ..... (9) 235-9381
Shinn James W EB/ORF/FSE 3524A 20753
Shinn William T Jr C 7256 20775
Shippy A Ellen AF/E 5240 20857
Shirley Dorothy R SER/FM/SSD 612 SA-12 (AID) 29506
Shirley Katherine H EUR/NE 4511 20498
Shishkin Hildegard B D/HA/ORM 2526 28344
Shivers Angela AFR/ESA 4665 (AID) 22876
Shlanta Willow D M/FSI 904 SA-3 ..... (9)235-8799
Shoemaker Cheryl R PER/CA/CS 2421 23352
Shoemaker Robert V AFR/DS 4536 (AID) 28164
Shollenberger J H COM/PP/PRO 822 RP (AID) ..... (9)235-8979
Shollenberger John F OPR/ASD 1880 29545
Shook Cleo F PHA/PVC/OPNS 3664 (AID) 22308
Shook Sharon L TA/H 638 PP (AID) ..... (9) 235-9161
Shorb Yolanda OES/EX 7825 23624
Short Robert C PER/MGT/PS 1609 23382
Short Susan I S/IG 412 SA-6 ..... (9) 235-9564
Shoup Frederick O EB/ITP/OT/STA 3531A 20889
Showalter Carmel FFP 304 RPE (AID) ..... (9) 235-9706
Showalter Melvin C SCA/VO 713 SA-2 21901
Shreve Melissa FM/ESD 508 SA-12 (AID) 20022
Shuart C Edmund TA/AGR 5916 (AID) 23372
Shuler Alexanderina M OPA/PUB 4955 (AID) 27978
Shumate John P Jr M/FSI/SPS 1102 SA-3 ..... (9)235-8760
Shutt Merrill M MD 645 PP (AID) ..... (9) 235-9163
Siegel Carole A PHA/FDRC 19A09 (AID) 25916
Siegler Clarence A 4908 (GAO) 20000
Siemens Evelyn R INR/EX 6639 22502
Sierra Anthony D OPR/LS 2208 23476
Sierra Mary S OPR/LS 2208 20662
Sieverts Frank A D/HA 7245A 29454
Sigler William A LA/CEN 5909 (AID) 22569
Silberman Allan D DG/EM 2820 22781
Silkwood Darold W ACDA 5743 20816
Silver Arthur LA/DP 3913 (AID) 23362
Silver Joan M NESA/CD 4448 (AID) 28301
Silverman Mark L NEA 6243 20626
Silverstone Jonathan PPC/PDA 3892 (AID) 28166
Simard Lorraine LEG/LPCS 2895 (AID) 23652
Simchak Morag O/LAB 4533 (AID) 23508
Simmons Charlie TA/RIG 2740 (AID) 21776
Simmons John F Jr EB/OCA/BR 3334 20490
Simmons Lou A A/SY/EX 2509 20832
Simmons Minnie E PM/PO 414C RP (AID) ..... (9)235-8993
Simmons William L ARA/LA/CCA 4915 29364
Simms Antonia PPT 414 SA-17 128-22384
Simms Edward T ARBC 1522 K St N.W. ..... (9)254-8028
Simms Harold C FADRC/PBR B648 21253
Simms Kathleen M FM/ESD 508 SA-12 (AID) 20022
Simon Donald J O/FADRC 1239 29265
Simon Peter PPC/IA 3841 (AID) 28676
Simpkins LeRoy C OES/SCI/AE 7830 24812
Simpson Chlo TA/STS 649 PP (AID) ..... (9)235-9178

For extensions beginning with 2 - IDS code is 101
For extensions beginning with 4 - IDS code is 193
For extensions beginning with 5 - IDS code is 156
For extensions beginning with 7 - IDS code is 16

Simpson Daniel H AF 6234 23356
Simpson Gwendolyn A FADRC/PBR 1756 28683
Simpson Gwendolyn E BF/FS/FD/V 6713A SA-15 ..... (9) 235-9321
Simpson Kathleen G IO/P 7316 23040
Simpson Martha L PPT 300 SA-17 128-22131
Simpson Mary O/ISO 1921 20240
Simpson Richard G BF/FS/P 6701 SA-15 ..... (9) 235-9308
Simpson Robert LA/DP 3913 (AID) 23362
Simpson Robert S EB/OFP/FPD 3427 22124
Simpson Rhoda R OPA/PAD/PS 4943 (AID) 29318
Simpson Roda F U 7430 20966
Simpson Samuel J PM/PS 308C RP (AID) ..... (9) 235-1025
Sims William E OC/EX 44A29 29414
Sinclair Ruth E PM 7317 21387
Sinding Steven W PHA/POP/PPD 205 RPE (AID) ..... (9) 235-9867
Singer Rosine N CU/FS 223 SA-6 ..... (9)235-9450
Singletary James D TA/EHR 2926 (AID) 29754
Singletary Mary F FADRC/PBR 1756 28683
Singleton Eugene L OCT 5440 21640
Singleton Ida M EA/CCD 611 RP (AID) ..... (9) 235-8881
Singleton Janice REM/EMP/RB 7806 SA-15 ..... (9) 235-9376
Singleton Margie FFP 301 RPE (AID) ..... (9) 235-9705
Singman Lester AG/IIS 511H RPE (AID) ..... (9) 235-9732
Sink Beulah M IGA 6823 23632
Sinks Jimmy EA/TD 608C RP (AID) ..... (9) 235-8860
Sinnicki John G EB/EX 6820 29550
Sinozich John PER/PCE/PPM 3712 SA-15 ..... (9) 235-9628
Sisco Joseph J P 7240 22471
Sismanidis Andromache TA/N 2925 (AID) 23946
Sisselman Yvette A PM/PO/CSP 208D RP (AID) ..... (9) 235-9036
Sittmann William F A/SY/I 2418 20408
Skarpentzos George BF/FS 6203 SA-15 ..... (9) 235-9261
Skartvedt Ruth A CU/IVP/MR 439 SA-6 ..... (9) 235-9872
Skehan JoAnn H PPT 700 SA-17 128-26077
Skehan Kathleen A SER/IT 1007A SA-5 (AID) 28800
Skellinger Charles O S/S-O 7516 21512
Skeryo Margaret OC/EX 2130 22938
Skinner Barbara MO/CM 3659 (AID) 22000
Skippon Miriam E S/IG 7806 23320
Skol Michael M ARA/LA/APU 4911 28148
Skoug Kenneth N S/IG 412 SA-6 ..... (9) 235-9564
Skow Norman CM/ROD/VNC 606 PP (AID) ..... (9) 235-8380
Slany William PA/HO 617 SA-2 21902
Slavin Frances A SER/IT 915A SA-5 (AID) 28751
Slattery Janina ARA/LA/BR 4906 21244
Slaughter Anne L INR/REU 7802 20335
Slaughter Deloris M SCA/VO 611 SA-2 22901
Slaughter Harold J O/FADRC/DR-RSC B-237 23525
Slaughter Mary E FADRC/PBR B 847A 20856
Slifkin Gertrude L PM/PS 306D RP (AID) ..... (9)235-9020
Slifko Ronald J A/SY/T 3810 20548
Sloan James L SER/ENGR 507 SA-11 (AID) ..... (9) 235-9741
Sloan William B OC/T 5440 22142
Slotsky Joel L GAO 410 SA-2 (AID) 129-4863
Slott Richard J PM/SAS 7418 28130
Slusser H Robert NESA/CD 4714 (AID) 29181
Small David H L/EUR 5417A 29499
Small Wanda M BF/FS/AD/GA 6203 SA-15 ..... (9)235-9257
Smalley Judith A DG/MED 2906 28122
Smallwood Dorothy M PPT 414 SA-17 128-22384
Smart Alice M A/ALS 505 SA-6 ..... (9)235-9516
Smetacek Eva Marie SCA 6811 21488
Smiraglia Frank J EUR/EX 5428 23398
Smith Alfred E CU/IAP 4821A 22834
Smith Andrew W FADRC/LR 2442-B 28347
Smith Anne K LEG/CLS 2895 (AID) 28190
Smith Anne Z Suite 1305 1750 Pa Ave NW ..... (9)298-7570
Smith Annie W PER/CA/FS/EUR 26A11 20251
Smith Betsy I OC/T 5440 20595
Smith Beulah TA/EHR 2485 (AID) 29760
Smith Beverly CU/ARA 5806 23665
Smith Carolyn J OPIC 728 BT 21766
Smith Casper A/SY/EX/RSB 2430 20634
Smith Catherine Allen PM/PO 515B RP (AID) ..... (9)235-9018
Smith Cheryl A INR/EX 6751 21565
Smith Clarence L Jr OC/T 5440 29554
Smith Claudette CM/ROD/VNC 611 PP (AID) ..... (9) 235-1369
Smith Constance COM/A 803 RP (AID) ..... (9)235-8986
Smith Dane F Jr EA/J 4210 23152
Smith Darlene W FM/BFD 536 SA-12 (AID) 20176
Smith David G INR/RAA 7533 22251
Smith Debra F EUR/SOV 4229 23457
Smith Dianne C OC/P B-528 23094
Smith Doris E FADRC/DA 1239 29569
Smith Dorothy L T 7250 28074
Smith Dorothy P MO/TR/PS 12A43A (AID) 28282
Smith Edgar A TA/H 619 PP (AID) ..... (9) 235-9080
Smith Edna H CU/AF 4824 23712
Smith Elaine D EUR/SE 5509 21562
Smith Eldon B S/IG 431 SA-6 ..... (9)235-9564
Smith Elizabeth AFR/DP 6746 (AID) 29051
Smith Elsa B EA/PRCM 4318A 21322
Smith Emery P ARA/CCA 4917 29158
Smith Frederick JR SCA 6811 21558
Smith Gladys B PER/MGT/PS 1329 22098
Smith Hadley E EA/CCD 512 RP (AID) ..... (9) 235-8951
Smith Harlie L M/FSI/SLS 800 SA-3 ..... (9)235-8822
Smith Harold E CMC 7310 28360
Smith Henry M D/HA/ORM 2435 22050
Smith Henry P III IJC 203 1717 H St NW 29456
Smith Howard F M/FRM/BP 1332 21482
Smith Howell B O/FADRC/DR-RSC B-242 23532
Smith Hudgins R A/SY/E 2422A 23110
Smith Hugh AFR/ESA 4841 (AID) 29201
Smith Ida B PPT 250 SA-17 128-5176
Smith Irene G EUR/EX 5428 23279
Smith James F LA/DR 3253 (AID) 22370
Smith James M FADRC/PBR B-847A 20874
Smith Jacqueline C M/FSI 500 SA-3 ..... (9) 235-8831
Smith Jaqueline R PPT 300 SA-17 128-22131
Smith Joan V INR/RES 7807 22590
Smith John T AF/I 5238 22274
Smith Joseph L Jr S/S-I 7241 23836
Smith Kathleen OPIC/T 709 BOT 29329
Smith Kay PM/PS/A 305B RP (AID) ..... (9) 235-1010
Smith L Curtis OPR/ST 538 SA-6 ..... (9) 235-9585
Smith Langston T Jr PPT 870 SA-17 128-3201
Smith Lankward L Jr DG/MED 2260 23606
Smith Larry MO/CM B461 (AID) 28392
Smith Laurie S/CPR 1232 22649
Smith Lawrence ARA/MGT 6258 22462
Smith Lilian V E 7208 29333
Smith Lister V PPT 210 SA-17 128-4161
Smith Louis J PA/HO 617 SA-2 21899
Smith Marcella M ACDA 4936 21192
Smith Margaret AA/PHA 3932 (AID) 28558
Smith Margaret E CU/WE 5807 20231
Smith Margaret L OPA/PAD 4887 (AID) 28639
Smith Marguerite PM/PO 220 RP (AID) ..... (9)235-9040
Smith Marvin F S/IG 7810 23766
Smith Michael B EB/ORF/ICD/FTD 3421 20280
Smith Morton S EA/P 4209 22538

For extensions beginning with 2 - IDS code is 101
For extensions beginning with 4 - IDS code is 193
For extensions beginning with 5 - IDS code is 156
For extensions beginning with 7 - IDS code is 16

Smith N Shaw DG/PC 2137 28934
Smith Norman IGA 6825 22422
Smith Norman M LCol ACDA 5637 23246
Smith Ophelia PPT 210 SA-17 128-4161
Smith Ora B S/IG 7806 20987
Smith Pamela L D/LOS 4321 29618
Smith Patsy L PER/MGT/RET 1251 23300
Smith Peter G EA/PRCM 4318A 21004
Smith Peter R OC/P B-528 22619
Smith Phillip D ASIA/TECH 309 SA-2 (AID) 22971
Smith Ralph S ACDA 5923 20392
Smith Randolph S/S-I 7241 23836
Smith Rhonda FM/ESD 503 SA-12 (AID) 20140
Smith Ricardo D CMC 7310 22255
Smith Richard A Jr EA/TB 5210 23699
Smith Richard J EB/IFD/OIA 3827 21128
Smith Robert W PM/SAS 7418 23876
Smith Robert Wheeler INR/RGE 8742 22250
Smith Ronald C REM/EMP/OEB 7507 SA-15 ..... (9)235-9406
Smith Rosemarie T P A/FBO 302 SA-6 ..... (9) 235-9478
Smith Rufus Z EUR 6219 21126
Smith Samuel V EB/TT/MA 5826 22655
Smith Sandra R PER/MGT/EX 2137 28117
Smith Scott E EA/L 5212 (AID) 29042
Smith Sheila L PPT 414 SA-17 128-22384
Smith Sherman T O/ISO 1921 21591
Smith Velma T A/OASIS 1873 20597
Smith Vera L PPT 210 SA-17 128-4161
Smith Verna E PER/CA/FS/EUR 26A11 20252
Smith Walker W M/FRM/FM 1328 27490
Smith Walter B III NEA/IAI 6247A 22686
Smith Wilbert EA/EX 4313 28314
Smith William J Jr A/SY/NSU 2410 22492
Smith Zelpha H INR/RCI 6510 20831
Smithwick Lillian M NESA/TECH 4709 (AID) 29735
Smoaks Joyce L EB/ORF/OFP/FPD 3427 20612
Smoke Nina PM/PO/FSP 322 RP (AID) ..... (9) 235-9056
Smothers Brenda A OPR/ASD 517 SA-2 20515
Smysley Patricia H A/SY/EX 2509 21596
Snead Betty J VPA/PUB 4953 (AID) 29141
Snell Harold D S/FSG 3418A 29004
Snell Louise K H 7249 28696
Snell Robert ENGR/SP 515 SA-11 (AID) ..... (9) 235-9800
Snellings Mary M OPR/LS 2214A 21466
Snow James A M/FSI/SLS 812 SA-3 ..... (9) 235-8821
Snow Nancy P OES/ENP/EN 7822 29278
Snow Robert K OC/EX 4420 29414
Snowden Charles H OCT 5440G 23418
Snowdon Henry T INR/REC 8733 29128
Snuggs Ann PM/MD 416 PP (AID) ..... (9) 235-1339
Snyder Clarence CM/SD/POL 713C PP (AID) ..... (9) 235-9108
Snyder Gerald E M/FSI/SPS 1112-B SA-3 ..... (9)235-8782
Snyder Gloria A IO/CMD 5321 28593
Snyder Jesse AFR/CWR 3323 (AID) 22477
Snyder Michael CM/COD 766 PP (AID) ..... (9) 235-9140
Sobel Barbara M DM/CC 721K SA-12 (AID) 20092
Sober Sidney NEA 6242 20324
Sobien William A OC/T 5440 21823
Sockwell Oliver R M/FRM/FM/FC 1336 21657
Soderberg Helen G IO 6323 29600
Sodhi Cecilia K M/BAR 215 SA-6 ..... (9)235-9610
Soel Eloise PA/M 6806A 21720
Sohm Earl D M/MO 7207 28878
Soho Bonnie TA/MGT 111 SA-2 (AID) 20132
Sokoloski Nancy B CA/FS/A 2815 28136
Solak Jane P M/FSI/FAES 3110 SA-15 ..... (9) 235-9290
Solares Henry M PPT 584 SA-17 128-3850
Soldan Rudolph OPR/ST 533 SA-6 ..... (9) 235-9525
Solis Patricio M/FSI 500 SA-3 ..... (9)235-8829
Solitario Thomas EA/EX 4315 28315
Sollenberger Howard E M/FSI 1200 SA-3 ..... (9)235-8750
Solmssen Peter CU/ARTS 515 SA-2 22800
Solomin Edgar J II O/FADRC/DA 1239 21386
Solomon LaVerne SCS 1811 28089
Solomonson Samuel INR/RCI 6510A A 20288
Soltis Marjorie A S/S-S 7241 28338
Somburanasin Tiempan M/FSI/SLS 5602-D SA-15 ..... (9) 235-9395
Somerville Kathleen INR/XR/REE 4104 SA-15 ..... (9) 235-9427
Somerville Ronald K SCA 6811 22261
Sommers Harriet B PPT 636D SA-17 128-4025
Sonandres Thomas W ARA/LA/NC 4256A 22747
Soncrant Lorelei H L 6425 22001
Sonnenfeldt Helmut C 7256 24404
Sopko Catherine ARA/LA 6263 29210
Sopko Mary H S/AM 7261 29531
Sorenson Glenn H OPR/VS B-258 21634
Sorenson Maurice V LA/DR 5256A (AID) 21274
Sorenson Roger A E 7208 29332
Sorrell Cornelia R M/FRM/FM/FC 1132 27820
Sorrentino Christine A ACDA 5731 23442
Sotiropoulos Maria A EUR/IB 5226 21469
Soucek Marie PM/PO 409 RP (AID) ..... (9)235-8945
Soulides Elaine C SER/IT 1119 SA-5 (AID) 28786
South James L IGA 6825 22422
Southworth Winthrop M IO/UN/BAPS 5336 23049
Sowell Robert E PA/MS/PI 5819A 28892
Soyster Elizabeth B PPT 512 SA-17 128-4160
Spafford Pauline F S/CPR 1701 20706
Spalding Peter F A/SY/FO 3811 23123
Spangenberg Barbara NESA/TECH 5318 (AID) 29050
Sparks Lillian F OC/T 5440 21640
Sparks Nora C O/FADRC/DA/TMB 1239 22640
Sparrow Wilmer P O/FADRC/DR 1239 20420
Spathopoulos Alexander FM/RSD 519 SA-12 (AID) 20182
Speaks Thomas P Jr OC/T 5440 G 23418
Spears Floyd R AFR/EMS 6851 (AID) 23228
Speers Michael F NESA/CD 4444 (AID) 28276
Speicher John LA/EMS 325C (AID) 29272
Speidel J J PHA/POP 207 RPE (AID) ..... (9) 235-8117
Speier Richard ACDA 5847 21877
Spells Richard L D 7222 22327
Spence Evelyn J PPT 662 SA-17 128-5221
Spencer Alease P INR/RAA 7533 20378
Spencer Blanca C M/FSI 522 SA-3 ..... (9)235-8834
Spencer Carolyn S EUR/RPE 6517 20571
Spencer Earl E ARA/MGT 6258 22463
Spencer Henry L OC/P B-528 23601
Spencer Howard H FM/FCD 636 SA-12 (AID) 20062
Spencer Lesley M L/EB 6420 20242
Spencer Rose CM/ROD/NESA 724 PP (AID) ..... (9) 235-9065
Spicer Cordelia S PER/PCE/PE 2803 23412
Spicer William L A/ICP 1882 23331
Spielman Herbert OES/ENP/EN 7288 29313
Spillman Frank J EB/ORF/OFP/FPD 3427 20635
Spingarn Jerome H ACDA 5929 29504
Spinks Lois FM/DCD 635 SA-12 (AID) 20071
Spire Alvin R OC/T 5440 23455
Spiro Herbert J S/P 7419 22576
Spitzer Robert R FFP 2665 (AID) 28572
Spivack Herbert D S/IG 437 SA-6 ..... (9)235-9564
Spooner Thomas E E CU/EA 5815 21323
Spotts Frederic N M 7207 28878

For extensions beginning with 2 - IDS code is 101
For extensions beginning with 4 - IDS code is 193
For extensions beginning with 5 - IDS code is 156
For extensions beginning with 7 - IDS code is 16

Spraggins Francis OPIC 713 BT 27776
Sprague David M TA/EHR 2487 (AID) 29753
Spreckelmeyer Mary A CU/YSS 4328 23649
Sprehe Timothy PHA/POP 201 RPE (AID) ..... (9) 235-9692
Spreyer Frederick C COM/PP 820B RP (AID) ..... (9)235-8989
Spriggs Conchita M PM/PO 420B RP (AID) ..... (9)235-8877
Spriggs James MO/SSM 100 SA-2 (AID) 22954
Springer Florence P DG/EM 7327 22818
Springer Lawrence T O/FADRC/RR 1239 28806
Springer Linda A M/FSI 3602 SA-15 ..... (9) 235-9278
Springer Trudy PM/PS/REC 423 PD (AID) ..... (9) 235-9085
Springs Mildred O/FADRC/DR 1239 20428
Springs Monica A FM/ESD 503 SA-12 (AID) 20140
Springsteen George S S/S 7224 22540
Sprott John T M/FSI 1013 SA-3 ..... (9) 235-8787
Sprouse Dennis A BF/FS/P 6701 SA-15 ..... (9) 235-9308
Sprouse Terry O/ISO 1921 20254
Spruce William E EB/ITP/OT 3831 20886
Spruell Mary L PA/FOI 2811 23810
Sprung Michael IO/EX 6336 21174
Spuhler Jacilyn J FADRC/LR 2442-F 22669
Spurr Warren F OC/T 5440 23874
Spurrier Donald L MO/GS Whse (AID) 70197
Spurrier Helen D OC/S 6442 23026
Squire Christopher A EA/ANP 4206 20540
Stabler Wells EUR 6226 21010
Stafford Clarence O A/SY/I:WFO 4th Fl SA-15 ..... (9) 235-9368
Stafford Robert F OPR/ASD 1880 21586
Stafford Thomas CM/ROD/AFR 721D PP (AID) ..... (9) 235-9105
Stagner Elsie E COM/SE/PA 705 RP (AID) ..... (9) 235-8363
Stahl Patricia A PER/MGT/CMG 1822 22782
Stahlman John OITP 2414 Commerce 189-5219
Stahnke Paul E S/AM 7251 29530
Stalcup O Ruth ACDA 4931 21107
Stallings Marsha A TA/STS 649 PP (AID) ..... (9)235-9078
Stalls Anita L H 7249 28696
Stamberg Louis C NESA/NENA 6921A (AID) 29262
Stanaland Darrell E IGA 6833 23547
Stanard Everett A PPT 210 SA-17 128-4161
Stanback Johnne C SCS 1805 22245
Stanfield L E CM/COD/OTR 759 PP (AID) ..... (9)235-9134
Stanford William AG/AUD 523 PP (AID) ..... (9)235-9197
Stange Paul W A/FBO 320-A SA-6 ..... (9)235-9500
Stanley Clifton C Jr INR/REC/TR 8441 20452
Stanley James M PPT 210B SA-17 128-5172
Stanley Mary F DG/PAS 7333 22643
Stanley Mitchell K INR/DDM/RCI/IRB 4201 SA-15 ..... (9)235-9430
Stansbury Dorothy W CU/AF 4822 21148
Stanton Florence G FM/ESD 503 SA-12 (AID) 20140
Stanton Hattie L OC/T 5440 23455
Stanton Lucile W AFR/CWR 3320A (AID) 29346
Staples Brian E PPT 260 SA-17 128-21963
Staples Dorothy J REM/EMP/RB 7802 SA-15 ..... (9)235-9377
Staples Henry L EUR 5224 28968
Staples William B LCol ACDA 5743 21296
Starkey Glenn R Jr IO/EX 5331 20493
Starks Jannis B INR/RAA 7534 20814
Starrs Francis R PER/CA/FS/SO 2809 21416
Staubs Ralph A DG/MED 2906 28918
Stauffer David H PA/HO 519-B SA-2 28709
Stearns Palmer N SER/ENGR 507 SA-11 (AID) ..... (9) 235-9858
Stebbing David A EB/IFD/OIA 3827 21717
Stedman Louise F A/FBO 316 SA-6 ..... (9) 235-9502
Steele Bernard T INR/RCI/CC 6510 21425
Steeler Candice M PER/MGT/OS 1822 22734
Steele Carol PHA/POP/MI 210 RPE (AID) ..... (9) 235-9656
Steele John SER/MO 3328 (AID) 28244
Steenhoek Ronald L OC/T 5440 29554
Steeper Carolyn L IJC 203 1717 H St NW 29456
Steeves William D Jr INR/RNA/NE 7427 20819
Stehling Kurt TA/OST 2845 (AID) 20545
Stein Theodore DG/MED 2909 27350
Stein Theodore PM/MD 493B PP (AID) ..... (9) 235-9082
Steinacker Helen C OPR/ST 520 SA-6 ..... (9)235-9534
Steinberg David NESA/TECH 5314 (AID) 28532
Steiner Steven E EUR/CE 4228 22310
Steinmetz John P EB/TT/MA 5826 20703
Steinwedel Roberta A PM/EAS 503 RP (AID) ..... (9)235-9054
Stellato Alfred G AG/SEC 415F RPE (AID) ..... (9)235-9719
Stephan Theresa A PM/PO 406D RP (AID) ..... (9)235-8958
Stephens Bart N CU/ARTS 422 SA-2 21592
Stephens Rochelle A PPT 232 SA-17 128-4453
Stephenson Charles W GC/SA 6312 (AID) 28092
Stephenson Enaz PPC/PDA 3947 (AID) 21646
Stermer Lester C IO/UNP 6331 20512
Stern Richard OPIC 728 BOT 21766
Stern Robert H ARA/ECP 3238 29460
Stern Thomas PM 7317 23302
Sterne Marx C PPC/RB 3643 (AID) 28772
Sternberg Michael D NEA/IAI 6247A 22647
Sternberger Howard PPC/IA 3841 (AID) 21471
Sterner Thomas A NESA/CD 4716 (AID) 28262
Stessalavage Joanne H L/ARA 6429 20735
Steuart Darnall C INR/XR 6747 20980
Stevens Alice A PPT G-62 SA-17 128-4228
Stevens Benjamin L AG/AUD 559P (AID) ..... (9) 235-9191
Stevens Bradley G A/SY/I 2418 22412
Stevens Caroline A PPT 700 SA-17 128-21596
Stevens Charles SER/ENGR 511D SA-11 (AID) ..... (9)235-9815
Stevens Esther B OC/T 5440 21380
Stevens Jean F H PM/MD 495 PP (AID) ..... (9)235-9082
Stevens Justice B OES/SCI 7831 20592
Stevens Lucy PHA/POP/PPD 204 RPE (AID) ..... (9) 235-9867
Stevens Maria A CU/BFS 4825 22843
Stevens Phillip H Jr. OC/P B-528 22167
Stevenson Betty TA/AGR 2241 (AID) 28279
Stevenson Mary L PER/CA/FS/SEC 2336 29526
Stevenson Robert A CA/FS 2328 28312
Stever John J O/FADRC/DA 1239 29265
Stever Karen M FS/FD/V 6804 SA-15 ..... (9) 235-9330
Stevick Earl W M/FSI 900-C SA-3 ..... (9)235-8820
Steward Altarie AFR/CWR 3323 (AID) 22928
Steward Lucille F PBR 1758-D 29570
Steward Viola G FM/BFD 536 SA-12 (AID) 20176
Stewart Alease B PPT 210 SA-17 128-4163
Stewart Alice MO/CM B460 (AID) 28384
Stewart Betty A A/ALS 503 SA-6 ..... (9)235-9517
Stewart Carol Y PER/PCE/PP 1826 23846
Stewart Donald J OC/T 5440 21640
Stewart Doris PM/NPO 7428 21835
Stewart Dorothy D PPT 508 SA-17 128-3679
Stewart Elizabeth MO/TR 12A45A (AID) 23900
Stewart George S FM/ESD 508 SA-12 (AID) 20022
Stewart Jo Ann OPR/ST 512 SA-6 ..... (9)235-9530
Stewart Joan E NEA/INS 5253 21022
Stewart Josephine EA/EXSEC 6311 (AID) 28494
Stewart Laddie J MO/ASIA 219 SA-2 (AID) 23878
Stewart Marcella M PPT 300 SA-17 128-21732
Stewart Margaret H EA/ANP 4206 20660
Stewart Mattie S PPT 414 SA-17 128-22384
Stewart Mitchell W O/ISO 1921 20240
Stewart Otis OPIC 713 BT 27776

For extensions beginning with 2 - IDS code is 101
For extensions beginning with 4 - IDS code is 193
For extensions beginning with 5 - IDS code is 156
For extensions beginning with 7 - IDS code is 16

Stewart Patricia A CM/EPD 601 PP (AID) ..... (9) 235-9158
Stewart Roberta S PM/SAS 7418 23564
Stewart Sheila M CU/FS 223 SA-6 ..... (9)235-9436
Stewart Thelma A PM/PO/FSP 406F RP (AID) ..... (9) 235-8946
Stewart Thelma D PPT 210 SA-17 128-4161
Stich Jane IO/CMD 5327 21108
Stickel Wendy SA/CCD 613 RP (AID) ..... (9) 235-8856
Stieff Lorin ACDA 5641 21874
Stigers Donald W INR/RCI 6510A 21746
Stigliani Nicholas INR/RES 7813 21389
Stillwell Carol L PPC/RB 3749 (AID) 29176
Stinson Anne T OPR/VS B-258 21634
Stith Mary H AA/TA 206 SA-2 (AID) 28475
Stivers John O TA/H 621 PP (AID) ..... (9)235-9081
Stockard Nadene J SER/IT 901B SA-5 (AID) 28836
Stocker Carol K EB/IFD/ODF 2833 20640
Stockman Anita PA/PP 5825 23161
Stockman Charles J Jr LA/DR 2242 (AID) 29486
Stoddard Gloria D FM/CSD 610 SA-12 (AID) 20078
Stoddard Philip H INR/DRR/RNA 7527 21057
Stogdale Debra L EB/IFD/OMA 2535 21114
Stojakovich Kathleen DG/MED 2906 22872
Stokes Birney A IO/CMD 5321 21655
Stokes Charles A BF/FS 6701 SA-15 ..... (9) 235-9299
Stokes Joan P IO/UNP 6331 20512
Stokes William N S/IG 412 SA-6 ..... (9) 235-1480
Stone Clinton A TA/OST 2842 (AID) 27971
Stone James W M/FSI/SLS 815 SA-3 ..... (9)235-8821
Stoneman Elvyn A INR/DFR/RGE 8744 21428
Stoner Katherine NESA/SA 6732 (AID) 28225
Stoner Rebecca PHA/POP/LA 316 RPE (AID) ..... (9)235-9677
Storey Robert G M S/AB 7260 23232
Storey Sarah P PPT 414 SA-17 128-22384
Storing Paul E ARA/LA/PLC 6912 22399
Storm Ann M/FSI/SLS 800 SA-3 ..... (9)235-8821
Stormer R Reed A/ALS 540-E SA-6 ..... (9)235-9469
Stortterau Thomas LA/DR 405 SA-2 (AID) 23884
Stowe Ronald F L/UNA 6418C 21320
Strader Gwynne L M/MO 7207 25586
Strader Vancella FADRC/PBR B-844F 21253
Strand Robert R AF/C 4238 22216
Strang Kathleen ACDA 5730 21832
Strassberger Joseph SER/MO/PAV B-927 (AID) 28394
Strasser Daniel A ARA/LA/CAR 3248 22130
Stratton A Paul Jr M/FSI 909 SA-3 ..... (9)235-8806
Stratton Pamela M PPT 636 SA-17 128-21087
Straus Richard CU/WE 5810 23926
Straus William H OC/P B-528 21090
Straus William Walter PPT 414 SA-17 128-22384
Strawberry Kenneth R PA 4835 20432
Strawberry Wilma H S/P 7330 20670
Strawn George R FM/DCD 633 SA-12 (AID) 24283
Strawser Phyllis L SCA/VO 611 SA-2 22901
Streeb Gordon L EB/ITP/OT/TA 3822 22695
Street Clarence E EB 5818 21157
Street Maggie R L/OES 6420 21700
Strelick Arthur P PM/MC 800 SA-6 ..... (9)235-9773
Stroh Betty L ACDA 5534 23370
Stroman Mary E PA/PP 5831 22134
Stromayer James A/ALS 501 SA-6 ..... (9) 235-9466
Strong H Peters FFP 308 RPE (AID) ..... (9) 235-1054
Strother Austin EB/CBA/REP 3331 20329
Stroughters Herbert Jr MO/CM 3659 (AID) 22000
Stroupe David A DG/MED 2906 22199
Stuart Constance C CU/IVP 400 SA-6 ..... (9)235-1020
Stuart John M CM/SB 605 PP (AID) ..... (9) 235-9156
Stubbs William B PA/M 6805 23165
Stukel Thomas W LA/DR 2252 (AID) 29162
Stull Lee T CU 6218 22014
Stumpf Edward R CA/FS/JO 2425 27691
Stup Lena V PPC/DPRE 3534 (AID) 29025
Stupel Irwin OPR/ST 523 SA-6 ..... (9)235-9537
Sturdivant Julius L FADRC/PBR 1758 29523
Sturgeon George S OC/PE Bay C SA-13 71335
Sturgeon Louise V OPR/ESC 1252 23432
Styles Michael H EB/TT/OA 5535 29470
Stypmann Charles O OPR/ST SA-4 ..... (9)339-7001
Suchinsky Allan E PM/MC 800 SA-6 ..... (9)235-9764
Suhler Sidney V PPC/RB 3750 (AID) 23918
Sullivan E Alice A/SY/EX 2509 21596
Sullivan Elizabeth PM/PO/CSP 217 RP (AID) ..... (9) 235-9048
Sullivan James P EUR/EX 5424 20456
Sullivan June M OPIC 703 BT 28582
Sullivan Kathleen TA/AGR 3245 (AID) 21036
Sullivan Loreen P ACDA 5933 28478
Sullivan Patrick J O/FADRC/DA 1239 29569
Sullivan Paul V INR/CIS 7516 22585
Sullivan William L Jr OES/OFA 3214 20853
Sult Ernest P BIC/CRD 3016 Commerce 20912
Sultan Herbert CM/ROD/VNC 604 PP (AID) ..... (9) 235-1366
Summ Godfrey H INR/RAA 7533 22229
Summerlin E Ray FM/BFD 536 SA-12 (AID) 20176
Summers Allan K ACDA 5720 22035
Summers Luther C AG/IIS 511H RPE (AID) ..... (9)235-9744
Summers Mina GC/P&C 6892 (AID) 23804
Sumter Joanne L OC/T 5440G 23418
Sura George A/OC/PE-PT Bay A SA-13 70859
Surber Denise E PER/REM 7520-A SA-15 ..... (9) 235-9378
Surena Andre M L/UNA 6418C 29288
Surles William B MO/OPM 217 SA-2 (AID) 23459
Surratt Cheryl D PPT 210 SA-17 128-4161
Sushko Maud J FADRC/LR 2442-F 22661
Sutherland Peter A PER/PCE/PE 2803 23412
Suto Linda AM CU/IVP/PR 435 SA-6 ..... (9)235-9473
Sutt Angela TA/N 2495 (AID) 23947
Sutton Aleen B BF/FS/WFC 7707 SA-15 ..... (9) 235-9344
Sutton Dan CM/COD 766 PP (AID) ..... (9) 235-9140
Sutton Greta M FADRC/LR 2442-F 22662
Sutton Lorie M INR/REA 8840 22361
Sutton Marjorie A A/ALS 947-J SA-11 23783
Suttor Richard LA/DR 2242 (AID) 20248
Svengsouk Malichanh S M/FSI/SLS 5205A SA-15 ..... (9)235-9395
Svensk Robert OPIC/PA 715 BOT 21796
Svrcek Sophie A A/OS 234 SA-6 ..... (9)235-9616
Swafford James W IGA 6825 23546
Swan Alan G SER/MP 1064 (AID) 22978
Swan Charles V A/FBO 302 SA-6 ..... (9) 235-9475
Swango Irma B SER/FM/SSD 612 SA-12 (AID) 29507
Swankowski Eugene OC/P B528 21305
Swanner Janet E AG/IIS 511H RPE (AID) ..... (9) 235-9732
Swanson Nils J S/S-I 7241 23837
Swart Randolph A EB/IFD/ODF 2833 29453
Sweany Garett G PM/SAS 7418 28130
Sweeney James J A/SY/E 2424 20941
Sweeney Rita T PER/PCE 7327 22509
Sweeney Ruth M S/IG 412 SA-6 ..... (9) 235-9564
Sweeting Eva M M/FSI/SLS 800 SA-3 ..... (9)235-8821
Sweisthal Renee M PER/CA/FS/EA 2332A 23312
Swenson James P AG/AUD 511 PP (AID) ..... (9) 235-9197
Swenson Rosalind C CU/EA 5815 23740
Swenson Russell PHA/POP 215 RPE (AID) ..... (9) 235-8082
Swiers Peter B S/P 7311 22972

For extensions beginning with 2 - IDS code is 101
For extensions beginning with 4 - IDS code is 193
For extensions beginning with 5 - IDS code is 156
For extensions beginning with 7 - IDS code is 16

Swift Ann EA/PHL 5311 29270
Swift Lloyd B M/FSI/SLS 901B SA-3 ..... (9)235-8816
Swihart James W S/S-O 7516 21512
Swindell Catherine M PHA/POP/FPS 515 RPE (AID) ..... (9) 235-9665
Swint Jacqueline E SER/IT 1101 SA-5 (AID) 28818
Swisher A Dale PE TA/H 625C PP (AID) ..... (9)235-9185
Swisher Julian W A/ALS 505 SA-6 ..... (9)235-9516
Swope Mary E PER/CA/FS/JO 2425 27691
Sykes Mae R H 7251 22163
Szepesy Gene LA/DP 3909 (AID) 23462
Szopa Eugene S OC/EX 44A28 29414
Szlyk Marie G OPR/LS 2208 20582
Szymanski Christopher J INR/REA 8840 20908

T

Taft William H III OES/SCI 7824A 21241
Taggart Raymond A AG/SEC 415 RPE (AID) ..... (9) 235-9721
Taggart Spencer L M/FSI/NIS 3114A SA-15 ..... (9)235-9273
Tait Ann C TA/OST 2842 (AID) 27977
Tait Susan M/MS 2238 23796
Takahashi Lorraine PM 7313 23912
Takeuchi Kinu M/FSI/SLS 5602 SA-15 ..... (9)235-9395
Talak Ronald OPR/GS 1493 28208
Talbert Alberta PM/PO 215C RP (AID) ..... (9)235-8898
Taliaferro Sophie P BF/FS/AD/AA 6110 SA-15 ..... (9) 235-9341
Tallerico Thomas J L/EB 6420 21572
Tamanini Pauline A A/SY/EX 2509 21601
Tan Pedro S A/ALS 504 D SA-6 ..... (9)235-9519
Tanes Mary M OES/SCI/SEP 4327 23400
Tangeman Arthur J OC/T 5440 21640
Tank Martin IO/CMD 5323 21545
Tanner Lawrence CM/COD/PHA 765 PP (AID) ..... (9) 235-9077
Tanner Maurice M S/S-O 7516 21512
Tannhauser John U LA/DR 2248 (AID) 29146
Tansky Leo INR/TR 8444 22215
Tape Gerald F OES/SCI/AE 7823 22432
Tapp Delores W SER/FM/SSD 614 SA-12 (AID) 20148
Tarin John A PPT 414 SA-17 128-22384
Tarnowski Alice ACDA 5499 20872
Tarpgaard Peter Cmdr ACDA 5482 28454
Tartaro P Helen G NESA/SA 6827 (AID) 23852
Tarrant James R EUR/RPE 6430 21688
Tartter Jean R EB/ITP/EWT 3819 21421
Tassa Ruth PHA/POP/FPS 515 RPE (AID) ..... (9) 235-9665
Tate F Wayne LA/DP 3909 (AID) 23462
Tate Helen V PPC/DPRE 3534 (AID) 29104
Tatu Francis J EA/TB 5210 21741
Tatum Margaret L PPT 386 SA-17 128-21391
Tatum Richard A/SY/T 3810 20548
Tatum Robert M PER/REM 7520A SA-15 ..... (9) 235-9372
Taylor Anna A IO 6323 22468
Taylor Anthony MO/CM B461 (AID) 28392
Taylor Anthony S BF/FS/A 6314 SA-15 ..... (9) 235-9323
Taylor Carl E DG/MED 2906 20663
Taylor Curtis H S/S-I 7241 23837
Taylor Earl A FM/LD 619 SA-12 (AID) 20088
Taylor Edna G INR/DRR 6535 22403
Taylor Elizabeth K FS/FD/V 6713A SA-15 ..... (9) 235-9326
Taylor Frances W PPT 636 SA-17 128-21087
Taylor Garcille M PPC/DPRE 3938 (AID) 28594
Taylor Gloria S O/FADRC/LR 3239 21099
Taylor Ina B PHA/FDRC 118 SA-2 (AID) 27658
Taylor James E INR/RCI 6510A 20884
Taylor John J EA/PRCM 4318A 21004
Taylor Joseph Z IGA 6819 28323
Taylor Mary T ACDA 6510A 20224
Taylor Melva MO/CM B-460 (AID) 28384
Taylor Mildred PM/OR 503 RP (AID) ..... (9) 235-9054
Taylor Paul D EB/ORF/FSE 3526 20355
Taylor Philip ARA/USOAS 6494 22325
Taylor Robert EA/EAA 4216 (AID) 29084
Taylor Sadie N INR/OD 6531 22746
Taylor Shirley ARA/LA/PAF 3491A 23034
Taylor Sylvia A PPT 260 SA-17 128-21963
Taylor Sylvia G PM/PO 406B RP (AID) ..... (9) 235-8922
Taylor T Elkin ARA/USOAS 6917 21335
Taylor Thomas W WRDCO 801 SA-6 ..... (9)235-9615
Taylor Valine M OC/T 5440 21640
Taylor Willard B PPT 870 SA-17 128-3201
Taylor William H OPR/LR 2442-B 28347
Taylor William R CU/EX/AD 4417 23194
Teague Aundrae M DM/IM 721 SA-12 (AID) 20092
Teemant Asta T DM/IM/RS 1656 (AID) 29345
Teesdale Sheila A CU/ARA 5804 23569
Tefft John F S/S-O 7516 21512
Tegethoff Robert H INR/OIL 8667 21402
Tehaan Evelyn M EUR 6226 21010
Teil Kurt H NESA/ME 3317 (AID) 22185
Telfair William J FM/CSD 608 SA-12 (AID) 20168
Telleen David R EUR/RPM 6229 22097
Telon A Terry ARA/USOAS 6917 23013
Tenenbaum Anne L D/IWY 1010A 22033
Tennant John A EA/CGD 622A RP (AID) ..... (9) 235-8856
Tennille Clayborne A Jr INR/RCI/CC 6510A 20906
Tepa Jane H S/CPR 1701 20605
Tepper Sophie LA/DR 2242 (AID) 28126
Tercero Dorothy OPR/LS 2206 20662
Terranova Helen PER/PCE/PPM 3712 SA-15 ..... (9)235-1001
Terranova Joseph Jr A/SY/EX 2509 21032
Terrell Deborah EA/MGT 508 RP (AID) ..... (9) 235-8904
Terry Anne C FM/BFD 534 SA-12 (AID) 20176
Terry Brenda S ARA/LA 3262 29237
Terry Charles W PHA/POP/EA 311 SA-16 (AID) ..... (9) 235-9700
Terry Kathy A PA 6804A 20782
Terry Regina OES/ENP/EN 7820 22418
TeSelle Virgil W FADRC/DA 1239 29268
Testa Julia M INR/RCRS 6527 23848
Tettelbaum Frances K PPT 232 SA-17 128-7191
Tewey Barbara C ACDA 5843 29472
Thal Dan J DG/PER 7333 29404
Thamakas George W CU/WE/EE 5810 20565
Than Sina M/FSI/SLS 5110 SA-15 ..... (9)235-9395
Tharp Norman R MP/DS 2637 (AID) 23910
Theodore Barbara ARA/LA 6909 28386
Theros Patrick N M 7207 28867
Thibault Albert A NEA/INS 5251 22307
Thibault Lois ARA/ECP 3238 29460
Thibodeau Catherine F H 7261 29532
Thieman Cecilia P O/MED 2906 22198
Thiers Wendell H OPR/LS 2105 21119
Thomann Joyce E ACDA 6510A 20224
Thomas Betty L OC/EX 44A28 29414
Thomas Brian G PPT 584 SA-17 128-4047
Thomas Charles R A/SY/E&T 4705 SA-15 ..... (9) 235-9461
Thomas Cynthia OES/SCI/BMP 4333 23250
Thomas Dennis OC/P B-528 21091
Thomas Dorothy B IO/EX B-239 27992
Thomas Dorothy E PPT 552 SA-17 128-3574
Thomas Dorothy M CU/EX/AD 4417 23194

For extensions beginning with 2 - IDS code is 101
For extensions beginning with 4 - IDS code is 193
For extensions beginning with 5 - IDS code is 156
For extensions beginning with 7 - IDS code is 16

Thomas Edith INR/EX 6747 22502
Thomas Edward CM/COD 765 PP (AID) ..... (9) 235-9136
Thomas Frank H EB/IFD/ODF 2833 22178
Thomas Garnett L OC/PE-M BAY A SA-13 71706
Thomas Geraldine FM/LD 619 SA-12 (AID) 20112
Thomas Howard NESA/SA 6732 (AID) 28225
Thomas James J OPIC 734 BT 28962
Thomas John H PHA/POP/FPS 501 RPE (AID) ..... (9) 235-9665
Thomas John M A 6316 21492
Thomas Jonas L OPR/GS B-229 21672
Thomas Jones L SCA/PPT 4215 SA-17 28886
Thomas Josie W AF/EX 3521 22206
Thomas Joyce I EB/EX 6820 21527
Thomas Kenneth BF/FS/WFC 7705 SA-15 ..... (9) 235-9381
Thomas Lenora C H 7258 21613
Thomas Lou E MO/CM 3659 (AID) 22000
Thomas Mabel G PM/PD 522 RP (AID) ..... (9)235-9024
Thomas Martha Ann A/FBO/IDF 324 SA-6 ..... (9)235-9440
Thomas Mary C SCA/VO 709 SA-2 22898
Thomas Norman I FADRC/PBR 1758-D 29570
Thomas Patricia R AFR/EAF 4845 (AID) 28188
Thomas Patty A PPT 210 SA-17 128-4163
Thomas Ross PPC/PBAR 2638B (AID) 28486
Thomas Sarah M AFR/DS 4643 (AID) 28169
Thomas Sonja D FS/FD/P 6507 SA-15 ..... (9)235-9286
Thomas Sylvia BF/FS/AB/RR 6205 SA-15 ..... (9)235-9259
Thomas Una M OC/T 5440 21640
Thomas Velma J EB/CRF/OFP/FPD 3427 20635
Thomas Vicki L EUR/SOV 4219 22137
Thomas W S/PC 7261 28613
Thomas William A BF/FS 6115 SA-15 ..... (9) 235-9323
Thomas Yvonne M ARA/CCA 4915 29895
Thomasson Valerie F PPT 210 SA-17 128-4161
Thompson Alan R EUR/EE 5217 23655
Thompson Alec OPIC/T 713 BT 27776
Thompson Benjamin P MO/GS 100 SA-2 (AID) 22954
Thompson Charles ENGR/OPNS/WR 555 SA-11 (AID) ..... (9) 235-9820
Thompson Charles H PPT 260 SA-17 128-21963
Thompson Clinton L DM/DS/B 714 SA-12 (AID) 20084
Thompson Cynthia E TA/EHR 2485 (AID) 29754
Thompson David K ACDA 4491 20834
Thompson David R M/FSI/SSFP 1209 SA-3 ..... (9)235-8768
Thompson Delight PPT 414 SA-17 128-22384
Thompson Doris R A/SY/I/WFO 4th Floor SA-15 ..... (9)235-9366
Thompson Ernest L M/FRM/FM/FC 1129 20960
Thompson Faye R EA/VN 3312 (AID) 29342
Thompson Gilman C 7256 20775
Thompson Graham C AFR/DS 4644 (AID) 28174
Thompson Herbert B DM/CC 725 SA-12 (AID) 20092
Thompson James Jr DM/CC 735 SA-12 (AID) 20122
Thompson James P OPR/GS B 229 21672
Thompson Janice M O/OPR/ST/S 538 SA-6 ..... (9) 235-9584
Thompson John B A 6316 21728
Thompson John H BF/FS/P 6701 SA-15 ..... (9) 235-9308
Thompson Ketty P M/FSI/SLS 511 SA-3 ..... (9) 235-8831
Thompson Leola NESA/TECH 5318 (AID) 23806
Thompson Linda M IO/UNP 6334A 21316
Thompson Llewellyn Jane OPR/VS B-258 21634
Thompson Marguerite J A/SY/RSB 2420 22075
Thompson Miriam G FADRC/PBR 7435 29409
Thompson Reed W AG/IIS 511H RPE (AID) ..... (9) 235-9732
Thompson Richard S EA/RA 4312 22420
Thompson Robert A AFR/ESA 4746 (AID) 22876
Thompson Robert E BF/FS/FD/V 6804 SA-15 ..... (9)235-9331
Thompson Virgus INR/DDC 6635 20345
Thompson Wilma L INR/RCI 6510A 22114
Thomson Barbara CA/FS/E-C 2417A 29764
Thomson David R M/FSI/SSFP 1209 SA-3 ..... (9)235-8768
Thoren E Michele H 7247 21882
Thormann Peter H PPC/PDA 3889 (AID) 28929
Thornburg Sam C SER/MO 3328 (AID) 28972
Thorne C Thomas Jr INR/RAA 7533 20390
Thorne Myrtle E INR/OD 6535 22404
Thorne Patricia M O/FADRC/DA 1239 27767
Thorne Nicholas G W S/IG 412 SA-6 ..... (9) 235-1475
Thornton Ann M OPR/ASD 1890 29565
Thornton Gene A OC/T 5440 23455
Thornton Jackie M SCA/VO 509 SA-2 21972
Thornton Jane C M/FRM/FM/RES 1331 21014
Thornton Thomas P S/P 7312 21744
Thorpe Knute OPS/TD 222 CT (AID) 29814
Thorpe Shirley C S/NM 7336 28464
Thorson James M S/IG 412 SA-6 ..... (9) 235-1475
Thounhurst Thomas E INR/XR/RDI 4111 SA-15 ..... (9)235-9420
Thro John B INR/DDC/OIL 8732 20950
Thurston Bobby H CU/EX/AD 4417 23194
Thyden James E ARA/LA/CAR 3242 28451
Ticknor William L S/S-O 7516 21512
Ticknor William O S/S-O 7516 22374
Tiedt David F NESA/CD 4712D (AID) 21123
Tierney Margaret M P PPC/IA 3842 (AID) 29562
Tighe Thomas B CM/SD/SUP 711 PP (AID) ..... (9)235-9110
Tikijian Alice A SER/FM/FSD 529 SA-12 (AID) 20110
Tilford Dennis AA/TA 5910 (AID) 23372
Tilghman Vera CM/PAS 669 PP (AID) ..... (9)235-9147
Tillman Katie M ACDA 4498 23612
Tillman Marsha J CU/ARA 5804 20937
Tilly Adeline LA/DP 3919 (AID) 20899
Tilton Carol L PHA/POP/WA 312 RPE (AID) ..... (9) 235-8615
Tilton William PPT 210 SA-17 128-4163
Timbers Anne A/AID 5942 29620
Timbie James P ACDA 5499 20872
Timmins David B INR/REC 8723 20090
Timrud Herbert W CU/AF 4820 28068
Tingle Lydia W FADRC/PBR 1659 20984
Tinker Anne PHA/POP/FPS 501 RPE (AID) ..... (9) 235-9665
Tinker Richard D OC/PE-MR BAY A SA-13 71706
Tinnermeier Ronald L TA/DA 2849 (AID) 21850
Tinsley Barbara A EB/CBA/BP 4828 29452
Tipton Marian L CU/NEA 4419 28069
Tisa Stephen R GC/SA 6312 (AID) 28092
Tisdale Margaret ARA/USOAS 6495 29482
Tjossem Guinevere TA/AGR 3245 (AID) 21036
Toback Louise F FM/DCD 633 SA-12 (AID) 24283
Todd Webster B Jr IGA 6819 28322
Toler John H O/ISO 12A59 22845
Toliver Mozella COM/ALI 709 RP (AID) ..... (9) 235-8975
Tolson Darryl T A/SY/RSB 2428 21340
Tolson Demetria E OC/P B-528 21090
Tolson Jerome O/ISO 1921 20240
Tolson Jerome S PPT 358 SA-17 128-3992
Tolson Joseph M O/ISO 1921 28906
Tom Edward W AG 5893 (AID) 29890
Tomasino Noelle LA/DP 3913 (AID) 23362
Tomkin Minna Y FM/ASD 524 SA-12 (AID) 20162
Tomlinson Stewart L GAO 1821 23276
Tompkins Arthur M FADRC/LR 2442-C 22739
Tompkins Tain P NEA 6242 22120
Toole John S MO/GS 124 SA-2 (AID) 22970
Toot Katherine L FM/RSD 519 SA-12 (AID) 20182
Torelle Ethel PPC/IA 3754 (AID) 28580
Torrey Raymond J CM/SB 609 PP (AID) ..... (9)235-9155

T

For extensions beginning with 2 - IDS code is 101
For extensions beginning with 4 - IDS code is 193
For extensions beginning with 5 - IDS code is 156
For extensions beginning with 7 - IDS code is 16

Toumayan Alec G OPR/LS 2212 23492
Towell Leon F FM/BFD 539 SA-12 (AID) 20176
Townes Eugene SER/MO/PAV B-932 (AID) 28400
Townsend Susie M SER/MO/ADM 3326 (AID) 28235
Towsley M Henrietta PPC/PDA 3889 (AID) 23692
Toye Richard G Maj PM/NPO 7428 21835
Tracey Margaret C AA/IDC 2744 (AID) 21754
Traeger Mary V PPT 232 SA-17 128-4457
Tragen Irving G IAF 1515 Wilson Blvd Arl, VA ..... (9)524-1555
Trainor William J Jr INR/XR 6842 20805
Trattner John H S/PRS 2109 22454
Travers Annie E AF/EX 3517 20739
Travis Deloris J EB/BR 3334 23295
Trbovich Darinka OPIC/ID 828 BOT 29646
Treadwell Oris N FS/FD/V 1059E 29384
Trease B David M/FSI/SLS 901A SA-3 ..... (9)235-8816
Treasrau Eugene AG/AUD 571 PP (AID) ..... (9)235-9187
Treichel James A BEWT 4325 Commerce 189-2645
Trent Darlene R PPT 414 SA-17 128-22385
Trent James L CMC 7310 21647
Trent Mary V OMSN 3356 Interior ..... (9) 343-9143
Trevithick John P IO/SCT 1429 23511
Treyes Gloria J CU/EX/BM 4805 23386
Trimble Phillip R L/EB 6420 20242
Tripp Scott A A/SY/WFO 4th Fl SA-15 ..... (9) 235-9365
Tripp Stephen R PHA/FDRC 122 SA-2 (AID) 27658
Trogler Donna NESA/ME 3317 (AID) 22185
Trombly Ivene L O/FADRC/DA 1239 20487
Trout Joseph CM/ROD 722 PP (AID) ..... (9) 235-9105
Trow Robert E LCol ACDA 4660 21258
Troy Allene P PPC/IA 3758 (AID) 20833
Troy Jane OPIC 838 BOT 29643
Trudeau Paul G FM/BFD 539 SA-12 (AID) 20176
Trueheart Barbara TA/AGR 2239 (AID) 29349
Truitt Michele E PPT 700 SA-17 128-21596
Truly Steve O/ISO 1921 20240
Truss Jacqueline SER/IT 1001 SA-5 (AID) 28788
Tsiatsos Demetria A/OS 234 SA-6 ..... (9)235-9608
Tsouvalas Mary CU/IVP/V 437 SA-6 ..... (9)235-1060
Tsukahira T George INR/REA 8840 20908
Tua Benjamin EUR/SOV 4223 23071
Tubbs Paul S A/SY/T 3810 22304
Tucci Dominic L PPT 632E SA-17 128-4930
Tucci Eugene SER/ASHA 5644 (AID) 23311
Tucker C Jane NESA/TECH 4709 (AID) 29734
Tucker Cynthia PPC/PDA 3889 (AID) 23692
Tucker E Yvonne GC/ASIA 3320A (AID) 28964
Tucker Frank M PER/CA/FS 2328 28453
Tucker George R AG/IIS 511H RPE (AID) ..... (9) 235-9732
Tucker Joe L SER/MO/PP 3328 (AID) 28244
Tucker Lawrence MO/CM B-460 (AID) 28384
Tucker Margaret L EA/CCD 508 RP (AID) ..... (9) 235-8950
Tucker Marie H CU/FS 223 SA-6 ..... (9)235-9436
Tucker Susie J SCS 1811 28089
Tuckerman Gustavus M/FSI 400-C SA-3 ..... (9)235-8836
Tuleja John E FM/SSD 614 SA-12 (AID) 20148
Tull James L CA/FS/ARA 2336 22054
Tull Marjorie I SER/IT 1115 SA-5 (AID) 28820
Tull Theresa A INR/REA 8647 29542
Tulloch Elsa ARA/LA/EP 5258 (AID) 22677
Tully Francis W PA/FOI 2811 20783
Tumas Helen S EA/EX 4315 28314
Tumblin Margie M EA/MGT 506C RP (AID) ..... (9) 235-1272
Tumminia Frank INR/RES/EE 7813 22271
Tunik Galina OPR/LS 2208 27752
Tunnell Arthur SER/FM/CAD 624 SA-12 (AID) 20053

For extensions beginning with 2 - IDS code is 101
For extensions beginning with 4 - IDS code is 193
For extensions beginning with 5 - IDS code is 156
For extensions beginning with 7 - IDS code is 16

Turley William A Jr PER/MGT/PS 1609 23383
Turman Gertrude J BF/FS/FD/V 6524 SA-15 ..... (9)235-9325
Turman James A EA/TD 609 RP (AID) ..... (9) 235-8980
Turner Barbara A NESA/TECH 5316 (AID) 23814
Turner Delancy M ARA/LA/PLC 6911 29208
Turner Dorothy PER/PCE/PPM 3712 SA-15 ..... (9)235-9593
Turner Francis FADRC/PBR 1758 29570
Turner Herbert D PPC/DPRE 2536A (AID) 20226
Turner June OPIC 707 BT 21766
Turner Linda A EA/EAA 4214 (AID) 29842
Turner Luvenia TA/RUR 2744 (AID) 21755
Turner Nell A/FBO 310 SA-6 ..... (9)235-9480
Turner Roberta L PM/PO/CSP 203C RP (AID) ..... (9) 235-8872
Turner Willistine D A/SY/EX/RSB 2428 22075
Turpin Leigh FADRC/PBR 1756 28683
Turqman Thomas T CU/PC 401 SA-6 ..... (9) 235-1014
Turrentine Archelaus PM/ISP 7323 23136
Twanmo Katty C FM/LD 619 SA-12 (AID) 20112
Twining Charles H Jr AF/W 4250 20842
Twohie George F A/FBO 320 SA-6 ..... (9) 235-9499
Twombly John F ACDA 4488 27374
Tyler Carrie E FADRC/PBR B844F 22518
Tyler Portia O/FADRC/DIR 1239 23325
Tyner Richard F S/PRS 2115 28461
Tyson Betty S EB/TT/MA 5826 20703
Tyson Patricia A CU/IVP 400 SA-6 ..... (9) 235-9871
Tyson Paul H EB/ORF/FSE 3526 26324

U

Ubrich Wayne F OC/T 5440 23455
Uhrman Simon PER/PMS/PPM 413 SA-6 ..... (9)235-9593
Uji Carol A SCA/VO 808 SA-2 21911
Uliassi Pio D INR/XR 6842 22225
Ulinski John A PHA/PVC 3720 (AID) 20802
Ullman Carrie A EB/IFB/ODF 2833 29426
Ullman Wilmer A COM/CPS/IE 713C RP (AID) ..... (9)235-8883
Ullrich Daniel W OC/EX 2130 21584
Ulmer Sandra Y EUR 6219 21127
Ulsh Jack L M/FSI 500-B SA-3 ..... (9)235-8834
Unick Dolores V INR/P 3519A 28304
Unkle Dorothy B OES/SCI/SEP 4327 23400
Upston John E IO/UCS 500 SA-2 22762
Upton Barbara LA/DR 2253A (AID) 21173
Urano James TA/AGR 2239 (AID) 28605
Ureksoy Charlotte AA/PHA 3930 (AID) 21231
Ussery Othel E WRDCO 801 SA-6 ..... (9)235-9615
Utterback Joan IO/UNESCO 4806A 23619
Uyehara Cecil LA/OPNS 6256 (AID) 29108

V

Vaccaro Albert A INR/RNA/NE 7427 20819
Vahey Mark A SER/FM/RSD 519 SA-12 (AID) 20182
Vaitaitis Helen PHA/POP 515 RPE (AID) ..... (9) 235-9665
Valas Robert J S/IG 412 SA-6 ..... (9) 235-1480
Valentine Doris J CU/IVP/RC 244 SA-6 ..... (9)235-9863
Valerio John Jr DM/DS 716 SA-12 (AID) 20084
Vallejos Viola O LA/PAN 2911 21112
Vallese Domonic EUR/EX 5428 23287
Valois Denise LA/MRSD 3484 (AID) 23460
Van Ackooy Lillian EUR/EE 5220 23130

Van Antwerp Thomas E OPR/ASD/BMB 1886C 29564
Van Beek John P FADRC/LR 2442-C 22053
Van Blake Henry E AFR/CWA 4636A NS (AID) 28422
Van Buren Lester M IO/EX B-239 27992
Van Buren Susie A B/FMS 1801 23416
Van Buskirk Alden ENGR/SP/SP 517 SA-11 (AID) ..... (9)235-9802
Van Camp Janet LA/PAN 2915 (AID) 23030
Van Caster Margaret OPIC 703 A BT 21854
Vance Janet AG/AUD 545 PP (AID) ..... (9) 235-9220
Vance Merry S ACDA 5730 21832
Vance Sheldon B S/NM 7336 28464
Van Cleef Helen OPIC 702 BT 28582
Van der Vlugt Gerold PHA/POP 515 RPE (AID) ..... (9) 235-9665
Vander-linden Linda EB/ITP/TA 3824 22735
VanDerLyke Joan L L/EB 6420 20447
Vandivier James R OC/P 44A25 21198
Van Doren Charles N ACDA 4482 27907
Van Haeften Carl LA/DR 2242 (AID) 28126
Van Horn Mary E REM/EMP/SSB 7524 SA-15 ..... (9) 235-1030
Vanhook Melvern PPT 358 SA-17 128-3992
Van Houten Melvin J IGA 6825 23547
Vann Diannah L SER/FM/SPD 516 SA-12 (AID) 20046
Van Order Matthew H NEA/P 5246A 20313
Van Reigersberg Stephanie R OPR/LS 2206 20662
Van Tuyl Margaret P M/FSI/SPS 1102 SA-3 ..... (9)235-8776
Van Zuylen Mabel LA/DR 2248 (AID) 29148
Vapniarek Thomas M SER/FM/CAD 624 SA-12 (AID) 20072
Vardas Constantine COM/CPS/PS 722E RP (AID) ..... (9)235-8971
Varner John L PPT 414 SA-17 128-22385
Varney Peggy FM/ESD 503 SA-12 (AID) 20140
Varrati Gilda E NESA/NENA 4733 (AID) 29228
Varros George P A/SY/FO 38A05 23122
Vartzikos Nicholas AG/AUD 555 PP (AID) ..... (9) 235-9220
Vaughan Etta DM/CC 735 SA-12 (AID) 20122
Vaughan James G OPR/GS B-229 21672
Vaughn Judy EB/OFP/FPD 3427 22124
Vaughn Leon E FM/SPD 516 SA-12 (AID) 20050
Vaughn Marion F PPT 458 SA-17 128-22612
Vaughns Leolia PM/MD 455 PP (AID) ..... (9) 235-9224
Vavrecka Patricia A A/OC 44A20 23425
Veitengruber Loraine L A/FBO/CR 321-F SA-6 ..... (9)235-9445
Vekeman Betty M PM/PO/FSP 414B RP (AID) ..... (9) 235-8993
Velasquez Antonio M LA/DR 2249 (AID) 29152
Velott Larue H PER/MGT/OSD 1822 22783
Venezia Ronald LA/DR 2252 (AID) 29162
Vent Myron H TA/EHR 2480 (AID) 29752
Venturin Margaret E AFR/NA 4733 (AID) 27954
Vereka Carole A SER/FM 525 SA-12 (AID) 20158
Veret Barton GC/H 319E SA-2 (AID) 29838
Verner T Darrell SER/FM 525 SA-12 (AID) 20158
Vernon Patricia H PPT 210 SA-17 128-4162
Vertocnik Robert A A/SY/I 2418 20408
Verville Elizabeth G L/EA 6427 23039
Vest C Woods Jr PA/PP 5829 22732
Vest George S PM 7313 29022
Vetter Charles T M/FSI/FAES 3116 SA-15 ..... (9)235-9277
Vezina Mary A PPT 634 SA-17 128-4851
Vick Ella OPIC 824 BT 21820
Vick M Christine S 7226 29572
Vidibor Jerome AG/AUD 503 PP (AID) ..... (9)235-9187
Viener Ronald LA/DR 3253 (AID) 29396
Viets Richard N S/S-S 7241 20318
Vihel Marilyn A IO/OIC 1515 20607
Vilches Agustin G M/FSI 412 SA-3 ..... (9)235-8834
Vine Richard D EUR 6219 21126
Vinson Edward M AA/NESA 6443 (AID) 29136
Vinson Lauretta D FM/CSD 610 SA-12 (AID) 20078
Virnston Thomas D SER/FM/SPD 1001 SA-12 (AID) 29613
Virts Violet L EB/TT/OA 5535 29341
Visson Jacqueline O M/FSI 512 SA-3 ..... (9)235-8831
Vitale Paul SER/H 323 SA-2 (AID) 29454
Vitt James M PPT 634 SA-17 128-25019
Vogel Barbara AG/AUD 540 PP (AID) ..... (9) 235-9213
Vogel Merten M SER/ENGR 511B SA-11 (AID) ..... (9)235-9811
Vogel Ralph H CU/BFS 4825 22837
Vogelgesang Sandra L S/P 7419 20398
Vogelsang Marilyn J CU/ARA 5804 21151
Vogler Jessie FFP 309 RPE (AID) ..... (9) 235-9699
Vogt Donald A OES/SCI/SA 7823 22434
Vohsberg Richard J A/SY/WFO 4th Fl SA-15 ..... (9) 235-9348
Volk Edwin PA/MS 4831A 20608
Volz Rita M FADRC/PBR 806 SA-6 ..... (9) 235-9572
Voris George OPIC/F 856 BOT 43416
Vowels Grace E OC/T 5440 23455
Vraniak Louis F OC/PE/PT Bay A SA-13 70859

W

Wach Raymond J SCS 1811 29461
Wachob James R CU/AF 4824 23712
Wackerbarth Paul ARA/LA/CEN 5909 22342
Wade Julia V PPT 552 SA-17 128-3580
Wade Yvonne D BF/FS/AD/AA 6110 SA-15 ..... (9)235-9337
Wadley Ynetta D FM/BFD 534 SA-12 (AID) 20176
Wagenseil Steven S/PRS 7511 29592
Wagman Nancy J DG/MED 2906 26488
Wagner Darlene G EA/C 5218 (AID) 23972
Wagner Geraldine N SCA/VO 808 SA-2 22935
Wagner Leroy L PM/MD 569 PP (AID) ..... (9) 235-1342
Wahl Dolores R INR/CIS 6510-A 20808
Waiters Willie D OC/T 5440 23455
Wakefield Lovha EA/EAA 4214 (AID) 29842
Walck John A WRDCO 801 SA-6 ..... (9) 235-9615
Wald Royal J SCI 7830 23004
Waldmann Raymond J EB/TT 5830 21498
Walentynowicz Leonard F SCA 6811 29576
Walker Clyde C Jr A/SY/FO/NSU 2410 29741
Walker Dianna H PPT 870 SA-17 128-3201
Walker Dimple M FADRC/PBR B-884 20932
Walker Dola A FM/CSD 608 SA-12 (AID) 20168
Walker Dorothy BF/FS 6503 SA-15 ..... (9) 235-9242
Walker Dorothy E EUR 6511 22719
Walker Dumont A OC/T 5440-G 23418
Walker Elsie D PPT 260 SA-17 128-21963
Walker Helen J COM/CPS 711 RP (AID) ..... (9) 235-8973
Walker Jack AFR/DS 3530A (AID) 29106
Walker Jenonne S/P 7419 20993
Walker Jerome E OC/T 5440 23418
Walker Joyce F CU/EA 5813 27172
Walker Julius W Jr AF/I 5234 21138
Walker Patricia A NEA/AFN 6253 22359
Walker Ruth R PER/G 2429A 22751
Walker Sheila K SCA/VO 819 SA-2 21983
Walker Spencer O OCT 5440G 23418
Walker Tujuana E DM/CC 735 SA-12 (AID) 20122
Walker Ulysses V OC/P B-528 21090
Walker V Henry COM/CPS 702F RPC (AID) ..... (9) 235-8927
Walker Vincent CM/SD/POL 715 PP (AID) ..... (9) 235-9107
Walker Wendy EB/IFD/ODF 2833 29426
Walkinshaw Robert L EA/RA 4312 23697

For extensions beginning with 2 - IDS code is 101
For extensions beginning with 4 - IDS code is 193
For extensions beginning with 5 - IDS code is 156
For extensions beginning with 7 - IDS code is 16

Wall Louise H PPT 250 SA-17 128-5239
Wallace Betty J PPT 210 SA-17 128-4161
Wallace Daniel A/SY/RSB 2418 22521
Wallace Freddie C FD/P 6701 SA-15 ..... (9) 235-9306
Wallace Gale D OPA 4897 (AID) 28332
Wallace Janice TA/AGR 5914 (AID) 23372
Wallace John D OPR/ST SA-4 ..... (9)339-7001
Wallace Roger W S/CPR 1236E 21276
Wallace Stephen F NESA/SA 6927 (AID) 23852
Waller Russel S A/SY/T B-240 22275
Wallingford Marie A AA/EA 6311 (AID) 28502
Walls Pauline A SCA/VO 710 SA-2 21963
Walsh Elizabeth A PA/MS/GPD 4831 21143
Walsh James D A/O 1417 21638
Walsh James P PM/MC 800 SA-6 ..... (9) 235-9767
Walsh John AG/AUD 549 PP (AID) ..... (9)235-9220
Walsh Ralph C INR/RAA 7637 22002
Walsh Robert D OPA 4890 (AID) 28636
Walsh Sean SER/H 300D SA-2 (AID) 29299
Walsh William J III IO/HDC 5328 21534
Walston Shirley A PPT 210 SA-17 128-4161
Walter Michael AF/W 4252 23395
Walter Robert M AF/W 4246 23138
Walters Anthony J A/SY/E&T 4705 SA-15 ..... (9) 235-9461
Walters Barbara A ACDA 4930 23466
Walters Jannie I SCA/VO 823 SA-2 21996
Walters LaRena NESA/TECH 5318 (AID) 29050
Walters Margaret H FM/CSD 607 SA-12 (AID) 20138
Walters Susan J INR/CIS 6510-A 20808
Walthall Camille C SER/FM/SRD 625 SA-12 (AID) 29637
Walton Maxine L LA/DR 2248 (AID) 23549
Walton Rosa M PPT 376 SA-17 128-21684
Walton Sharon F ARA/USOAS 6915 29286
Wampler Mary SER/INC 2644 (AID) 28626
Wanamaker Wanda DM/DS/B 717 SA-12 (AID) 20032
Wanamaker William E PM/PO/CSP 203E RP (AID) ..... (9) 235-9165
Wanning H Francis EB/ICD/TRP 3423A 22349
Want Mary Dorothy A/FBO 311 SA-6 ..... (9)235-9488
Warchol James R INR/RSE 6510-A 21164
Ward Alice R CU/ARA 5804 23516
Ward Edna H OPR/ASD 1880 23392
Ward Everett B FADRC/PBR 1758 29570
Ward James L PPT 300G SA-17 128-21731
Ward Marvin E Jr O/ISO 1921 20240
Ward Paul von DG/PC 2137 28934
Ward Robert A LA/DP 3486 (AID) 23460
Ward Sara J PPT 662 SA-17 128-5221
Ward Stephen E S/P 7328 28664
Wardell Charles W B III IGA 6819 28325
Ware Calvin H AF/EX 3521 21359
Ware Clinton A IO/UCS 517 SA-2 22791
Ware Ernestine G FM/CSD 608 SA-12 (AID) 28105
Ware Michiko M S/CPR 1237 23170
Ware Mildred T PPT 584 SA-17 128-3850
Ware Sylvia R INR/OPS 6635 21506
Warholic George J GAO 412 SA-2 (AID) 20011
Warnecke Mabel L AFR/DP 6942 (AID) 29254
Warnecki Aloysius J M/FSI 1112-B SA-3 ..... (9) 235-8774
Warner Margaret E OC/T 5440 23874
Warner Mary E SER/MO/PAV B-926 (AID) 28368
Warner Pamela D NEA/ARN 6250A 21018
Warnock John A S/FSG 3418A 29004
Warren B Joann S/S-EX 7517 23223
Warren Clarence A III OC/P B-528 21091
Warren David R GAO/ID 2412 21589
Warren George L Jr PM/DOD 1E969 Pent ..... (9)697-6519
Warren James H MO/CM B-461 (AID) 28392
Warren John LA/DR 2242 (AID) 28128
Warren Laurette M FM/RSD 519 SA-12 (AID) 20182
Warren M Irene IO/EX 4334A 21045
Warren T Louise EB/ITP/EWT 3819 20964
Warren Winifred MO/CM 6258 (AID) 22463
Wartholowitz Robert H PM/PS 308 RP (AID) ..... (9) 235-1025
Warzywak Janie M SCA/VO 800 SA-2 21980
Washburn John L IO/UNP 6331-D 20512
Washer Frederick R BF/FS/WFC 7705 SA-15 ..... (9)235-9381
Washington Delores PPT 414 SA-17 128-22384
Washington Donna D PPT 700 SA-17 128-21596
Washington Doris C DM/DS/B 717 SA-12 (AID) 20065
Washington Gloria E EUR/EX 6511 22719
Washington Gwendolyn V CU/NEA 4423 23140
Washington James R SER/LR 309 RP (AID) ..... (9) 235-8929
Washington Joseph T DM/DS/A 706D SA-12 (AID) 29724
Washington Paul M S/S-I 7241 22976
Washington Vanessa D PPC/PDA 3881 (AID) 29012
Washington Venny PER/MGT/OS/IO 1329 22098
Waska Robert E INR/EX 6639 22084
Waskewich Edith H 7247A 20430
Wasser Barry L DM/DS/B 712 SA-12 (AID) 20084
Waters Juanita A A/FBO 335 SA-6 ..... (9) 235-9494
Waters LaRena ASIA/TECH 5318 (AID) 29049
Waters Robert C ACDA 5664 20730
Wateski Raymond R EA/DP 3208 (AID) 29056
Watford Vernelle AFR/MGT 2669 (AID) 28234
Watkins Calvin S ACDA 5672 23645
Watkins Charles E ARA/USOAS 6916 20806
Watkins Dewey R Jr BF/FS 6502 SA-15 ..... (9) 235-9244
Watkins Floyd NEA/EX 6243 21681
Watkins Joseph CM/SD 701 PP (AID) ..... (9) 235-9125
Watkins Lillian V PPT 662 SA-17 128-5221
Watkins Oveta PM/PO/CSP 224 RP (AID) ..... (9) 235-9040
Watkins Randy PM/MC 800 SA-6 ..... (9)235-9758
Watkins William O BF/FS/FD/V 6524 SA-15 ..... (9)235-9325
Watlington Lenora F FM/RSD 519 SA-12 (AID) 20182
Watson Alexander EB 6822A 21733
Watson Barbara M SCA 6811 29576
Watson Clare K AA/LEG 2895 (AID) 28264
Watson Doris E PM/MC 800 SA-6 ..... (9)235-9770
Watson Ellen V PER/CA/FS/EA 2332A 23312
Watson James F W SER/ENGR 511C SA-11 (AID) ..... (9)235-9815
Watson Margaret A INR/XR/RDI 4110A SA-15 ..... (9)235-9419
Watson William A Credit Union 3441 (AID) 28426
Watson William M DG/MED 2906 23593
Watson Zetta J PER/CA/TL 2805 23093
Watters Effie MO/CM 3209 (AID) 29052
Watts Brenda M SER/IT 709A SA-5 (AID) 28702
Watts Evelyn M PM/PO/CSP 206F RP (AID) ..... (9) 235-8872
Watts Norris B OC/T 5440 29554
Watts Patricia A AG/EX 405 RPE (AID) ..... (9) 235-9636
Wayland Cynthia S/PRS 2109 22454
Wayland Mary M IO/UCS 500 SA-2 22763
Waylett William J SER/ENGR 620 RP (AID) ..... (9) 235-8912
Wayman Kenneth O/ISO 19A15A 27956
Weakley Charles T OC/T 5440 21640
Weare Josephine W DG/PER/CA/PAS/PC 1828 22642
Weaver Charlene L MGT/PS/RET 1251 23342
Weaver Effie M GC/ASIA 2634 (AID) 20570
Weaver Eric CU/ARA 5806 23673
Weaver James PM/MD 435C RP (AID) ..... (9) 235-9072
Weaver Jessie B PPT 520 SA-17 128-3794
Weaver Joanne E GAO/ID 1821 23276
Weaver Kaarn J EA/ROC 4206 21321

For extensions beginning with 2 - IDS code is 101
For extensions beginning with 4 - IDS code is 193
For extensions beginning with 5 - IDS code is 156
For extensions beginning with 7 - IDS code is 16

Weaver Kathleen S INR/DDC 8667 20386
Weaver Wallace B PPT 700 SA-17 128-22734
Webb Anne PM/PO/CSP 206C RP (AID) ..... (9) 235-9036
Webb James H S/S-I 7241 23836
Weber Feurdnant SER/FM 619 SA-12 (AID) 20167
Weber Janice M TA/OST 2841 (AID) 20545
Weber Norman E OC/T 5440 20595
Weber Richard F ARA/LA/EP 5260 (AID) 22676
Webster Dorothy MO/CM 305 RP (AID) ..... (9)235-8921
Webster Lecile ARA/LA/BR 4906 22313
Weddle Kathleen J PPT 500 SA-17 128-3760
Wedge Anita A/FBO 314 SA-6 ..... (9) 235-9495
Wedlock Henry I INR/RES 7813 20939
Weedon Margaret C ACDA 4495 21532
Weems Pearlean SER/FM/SRD 628 SA-12 (AID) 20043
Wehle Ednamae W PPT 210 SA-17 128-4161
Wein Gerald R LA/DR 3253 (AID) 20403
Weinberg Charles B LA/DR 2243 (AID) 23549
Weiner Marc V A/OS 232 SA-6 ..... (9)235-9600
Weinert Helen DG/MED 2906 23554
Weingarten William EB/ORF/ISM 3529E 21254
Weinstein Alan PER/PCE/PPM/LP 3712 SA-15 ..... (9) 235-1004
Weinstein Allen I M/FSI 800-D SA-3 ..... (9)235-8821
Weinstein Rhoda CU/EX/AD 4813A 21158
Weintraub Bertram F PPT 790 SA-17 128-21814
Weintraub Leon EB/ORF/ISM 3535A 20888
Weintraub Sidney AA/IDC 2744 (AID) 21754
Weir William D ACDA 5846 27920
Weisenburger Margaret P EUR/EX 5428 23287
Weislogel Winifred S NEA/AFN 6253 21714
Weiss Charles J A/SY/E&T 4th Fl SA-15 ..... (9) 235-9362
Weiss Walter F S/IG 4333 27650
Weist Ronald A A/S-I 7241 23836
Weitzel Richard F NEA/EX 4249 28903
Weitzen Harold CM/SD/REV 703 PP (AID) ..... (9) 235-9125
Welch Linda Lee TA 3917 20686
Weld William E Jr CU/ACS 420 SA-2 22764
Wellman Bruce T A/SY/T/NSU 3810A 20914
Wells Julius S PPT 508 SA-17 128-3668
Wells Melissa BIC/OED 3063 Commerce 189-5225
Wells Sharon AG/EX 405 RPE (AID) ..... (9) 235-9723
Welsand Rita J DG/MED 2313 29546
Welsh Irene R M/FRM/FM/RES 1331-D 23881
Welsh Joseph M INR/P 3519A 28304
Welter Daniel R CA/FS/JO 2425 27693
Welty John M PPC/DPRE 3534 (AID) 29104
Wendt Erwin W PHA/PVC/OPNS 3729 (AID) 29110
Wendy Richard A ACDA 5672 23645
Wenger Paul N LA/DR 2253A (AID) 29484
Wentworth Basil BIC/OIM 5015 Commerce 189-4652
Wenzel Robert H EA/VN 5207 22038
Weppner Virginia S/PRS 7511 23158
Werner Theresa S DG/PER/CA 2421 23352
Wesley Hilda D SER/IT 923 SA-5 (AID) 23786
West Doris M AF/EX 3521 21409
West Esther T DG/MED 2256 23628
West Genevieve L CU/AF 4820 23540
West M Denise FADRC/PBR 1841 21068
West Mary B L/OES 6420 23248
West Samuel MO/CM B460 (AID) 28384
West William R OC/P B-528 20882
Westfield Patricia LA/CEN 5911 (AID) 29362
Westmoreland James O CU/AF 4820 23281
Weston Mabel O PPC/DPRE 3637 (AID) 23358
Wetherbee Donald A EA/EX 4315 23102
Wetherbee Mickey J NEA/PAB 5247 23580

Weygand Karl F PER/SRS 2429A 29432
Whalen Clara SER/IT 1014 SA-5 (AID) 28732
Wharton Faye E DG/MED 2260 23605
Wharton William B PPT 700 SA-17 128-21531
Wheatley Susan L ARA/ECP 3232 22079
Wheeler Clinton F OPA 4898 (AID) 28628
Wheeler William B LA/CAR 3244 (AID) 23452
Wheelock John T CU/NEA 4425 28472
Whelan Estelle E INR/DDR 6535 22403
Whipkey Frances O/LAB 4527 (AID) 20994
Whipp Robert F ACDA 5666 28666
Whitaker Jackie OPIC/T 734 BT 28618
Whitaker Marjorie M CA/FS/NEA 2809 23306
Whitaker Thomas J FM/ESD 501 SA-12 (AID) 20135
White Alfred D AA/NESA 6724 (AID) 29126
White Angela E PER/MGT/OS/CC 1336 21225
White Barbara P PM/DCA 7424 29779
White Bruce N FADRC/PBR B648 21253
White Cheryl R PER/MGT/EX 231 SA-6 ..... (9) 235-9582
White Claude E PPT 562 SA-17 128-3464
White Dorothy J AF/EX 3517 20852
White Frances A/AID 5894 NS (AID) 28578
White Franchot E A/SY/T B-240 22275
White Geraldean PER/CA/FS/EUR 26A11 20252
White Harry CM/COD 743 PP (AID) ..... (9) 235-9138
White Henry S AFR/LDU 4659 (AID) 29215
White Jacqueline D GC 6888 (AID) 28530
White James A AG/SEC 415 RPE (AID) ..... (9)235-9719
White Joyce A O/FADRC/DR 1239 20420
White Julia S FM/SPD 516 SA-12 (AID) 20046
White Katherine M CA/FS/SEC 2336 22054
White Keidth M O/FADRC/DA 1239 29265
White Kenneth L DM/DS/B 717 SA-12 (AID) 20032
White Lewis M AF/EPS 4515 23504
White Linda L FADRC/PBR/R 1758 28662
White Linda T PPC/PDA 3889 (AID) 28928
White Lois J PPT 500 SA-17 128-3744
White Margaret G BF/FS/FD 6804 SA-15 ..... (9)235-9327
White Marie B FADRC/PBR B-884 20932
White Mary M ARA/LA/MRSD/L 3254 28125
White Pat INR/P 3519A 28304
White Phyllis MO/TR 1247 (AID) 28290
White Reta E O/FADRC/DA 1239 20542
White Robert E ARA/USOAS 6495 29422
White Rodger FADRC/DR 1239 21709
White Sue ACDA 5482 29579
White Velma OPIC/GC 712 BOT 21766
Whitehead Benny W Jr S/CPR 1238 21702
Whitehead Mae R O/FADRC/DA/EC 1239 21704
Whitener Russell P Jr M/FRM/FM 1328 29314
Whiting Albert A OPR/VS B-258 21634
Whiting Alpha J A/FBO/BDC 327 SA-6 ..... (9)235-9511
Whiting Ben L FM/BFD 534D SA-12 (AID) 20176
Whiting John D AF/I 5238 21283
Whitlock George E O/ISO 19A13 22692
Whitlock James C Jr PER/CA/TR/L 2805 23308
Whitlock Regina A SER/H 324 SA-2 (AID) 27454
Whitlow William R JR PPT 214 SA-17 128-4243
Whitman Mary Sue PER/PCE/P 1818 23764
Whitman Sue DG/PC 2137 28934
Whitney Patricia A EA/PHL 5311 29302
Whitridge Jack OC/P B-528 22936
Whittaker Sandra L AG/GAO/IGA 6845 (AID) 28256
Whitted Treava A S/P 7316 21964
Whittington Regina L EA/ANP 4206 20660
Whittle Boyd T LA/DR 2242 (AID) 28128

For extensions beginning with 2 - IDS code is 101
For extensions beginning with 4 - IDS code is 193
For extensions beginning with 5 - IDS code is 156
For extensions beginning with 7 - IDS code is 16

Whittle Cynthia L TA/RDCS 200 SA-2 (AID) 22944
Whitworth William R OPR/ASD 1880 21586
Whorton Virginia L PPT 210 SA-17 128-4161
Wical Ernestine M EA/DP 3208 (AID) 22862
Wickel James J EA/P 4209 21028
Wicker Brenda FFP 308 RPE (AID) ..... (9) 235-9688
Wicker Florence EB 5826 21682
Wicker Linda E BF/FS 6713A SA-15 ..... (9) 235-9274
Wickham Cam LA/DP 3917 (AID) 20959
Wieckoski Gertrude L PER/CA/CSS 2421 23352
Wiedemann Howard M INR/OD 6524-A 20876
Wienckowski Wanda H PER/REM 7314 SA-15 ..... (9) 235-9233
Wier John Airlines Office 1243 23556
Wiesner Louis A D/HA 7526 29558
Wiess John A OPS 2450 (AID) 28286
Wiggins Bernice NESA/NENA 4725 (AID) 28984
Wiggins Walter T ACDA 5672 23645
Wigglesworth Barbara J PPT 386 SA-17 128-21391
Wight Leon PPC/RB 3750 (AID) 23918
Wilber Margie R FADRC/PBR 806 SA-6 ..... (9)235-9570
Wilcox Donald L FM/BFD 536 SA-12 (AID) 20176
Wilcox George O OC/T 5440 23475
Wilcox Richard H ACDA 5637 20750
Wild William C SER/MP 1066 (AID) 20216
Wilde Robin J ACDA 4660 21101
Wilder Bernard TA/EHR 2484 (AID) 29760
Wilder Clyde NESA/TECH 4709 (AID) 29735
Wilder Gladys E MO/TR 1247 (AID) 28281
Wilds Billie A DG/MED 2906 23592
Wiley Andrew T PHA/POP/FPS 501 RPE (AID) ..... (9) 235-9665
Wiley Dorothy C AA/SER 5899 (AID) 28258
Wiley Marshall W NEA/AFN 6252A 20840
Wiley Rebecca A TA/RIG 2669 (AID) 26056
Wiley Robert W COM/A 803D RP (AID) ..... (9) 235-9005
Wilfort Brenda M O/FADRC/DA 1239 29569
Wilgis Herbert E EUR/CE 4228 22721
Wilhelm Marion B OPA/PUB 4949 (AID) 23755
Wilhoit Elizabeth G PPT 414 SA-17 128-22385
Wilkerson William H IGA 6825 22422
Wilkes Roland A A/SY/I/WFO 4th fl SA-15 ..... (9)235-9366
Wilkes William AF/OC 2139 23413
Wilkey Peggy J PPC/IA 3842 (AID) 29563
Wilkinson Earline N AFR/CWA 4530 (AID) 28418
Wilkinson M James EUR/SOV 4225 28040
Wilkinson Theodore S PM/DOD 4D800 Pent ..... (9) 697-9258
Willems Leonard F EUR/SOV 4219 28670
Willenz Eric INR/RES 7802 20314
Willett Arthur E MO/GS 124 SA-2 (AID) 22927
Williams A Joseph EB/ORF/ICD/FTD 3421 22062
Williams Albert ARA/LA/PLC 6913 20296
Williams Aline S PER/MGT/OS/SP 1822 22782
Williams Andrea ARA/LA/OPNS 3916 (AID) 28631
Williams Aretha M FADRC/PBR 7435 29409
Williams Barbara PER/PCE/PPM/LP 3712 SA-15 ..... (9) 235-1006
Williams Barbara B PM/PO 409G RP (AID) ..... (9)235-8952
Williams Barbara P PM 7317 21791
Williams Barbara W FM/DCD 633 SA-12 (AID) 24283
Williams Bertha NEA/EX 4243 21235
Williams Carman C PER/PCE/EPPS 910 SA-12 23760
Williams Carrie AFR/EMS 6758 (AID) 23228
Williams Charles G OPR/ST 1244 23177
Williams Clarie B DG/MED 2906 28918
Williams Clementine E A/SY/EX 2428 22075
Williams Dennis L A/SY/WFO 4th Fl SA-15 ..... (9) 235-9361
Williams Doll T S/S-I 7241 23836
Williams Dorothy LEG/LPCS 2895 (AID) 23652
Williams Dorothy E DG/MED 105 SA-3 ..... (9)235-8725
Williams Edward L EB/OT/GCP 3830 22316
Williams Electa FFP 411 RPE (AID) ..... (9) 235-9671
Williams Elise E PPT 562 SA-17 128-3465
Williams Esther L PM/PO 206E RP (AID) ..... (9) 235-8872
Williams Evelyn M FADRC/PBR 1847 22516
Williams Frank M Jr BF/FMS 1801 23101
Williams Frednell PER/MGT/EX 2129 22190
Williams Garrie C OPIC 610 BT 28896
Williams Graham OPIC 802 BT 28544
Williams Hazel A OC/T 5440-G 23418
Williams Hazel L PPT 414 SA-17 128-22384
Williams Helen R OC/T 5440 21642
Williams Helen W DG/MED 2906 23554
Williams Howard F EA/EX 4315 28314
Williams Izella H AF/W 4250 20673
Williams Janet ACDA 5664 23646
Williams Janis E SER/IT 1021 SA-5 (AID) 28746
Williams Jessie M O/FADRC/DR 1239 20420
Williams John P OC/P B528 23094
Williams Joseph C OC/P B-528 22243
Williams Josephine A GC 6892 (AID) 29218
Williams Joyce BF/FS/WFC 7705 SA-15 ..... (9) 235-9344
Williams Kathy S CU/EE 5801 23668
Williams Laverne L TA/PM 2941 (AID) 21906
Williams Lawrence MO/CM B-461 (AID) 28392
Williams Lilliana C D/LOS 4321 20031
Williams Lois E EUR/RPE 6430B 20859
Williams Lorraine P PPT 374 SA-17 128-28562
Williams Mary E LA/DP 3909 (AID) 23335
Williams Mary F IO/UN/COR 5335 22752
Williams Mary F PER/CA/TL 2805 23308
Williams Patricia S PHA/POP/DAE 201 RPE (AID) ..... (9) 235-9692
Williams Priscilla OPR/PBR 1659 20984
Williams Raymond C A/FBO 305-B SA-6 ..... (9)235-9482
Williams Richard L EA/ANP 4206 20870
Williams Ronald M CA/FS/EUR 26A11 20252
Williams Roy M OC/T 5440-G 23418
Williams Ruth M SER/IT 913 SA-5 (AID) 28723
Williams Sharon OPIC/T 610 BOT 28896
Williams Tawanna J COM/PP 820 RP (AID) ..... (9) 235-8989
Williams Thomas C EX/SEC 5665 (AID) 28642
Williams Thomas H PPT 260 SA-17 128-21963
Williams Thomas L M/EEO 4429 29294
Williams Virginia CU/ARTS 422 SA-2 22817
Williams Wallace R A/SY/WFO 4th Fl SA-15 ..... (9) 235-9352
Williams Wesley FADRC/PBR B-884 20932
Williams Yvonne L PM/MD 435 PP (AID) ..... (9)235-9070
Williams Yvonne P PPT 520 SA-17 128-3794
Williamson Daniel L NEA/EX 6248 22460
Williamson Doris PA/PP 5831 28660
Williamson Feaster F S 7226 21325
Williamson Florence E EUR/EE 5223 21457
Williamson Gertrude SCA 6811 21488
Williamson Irving A EB/CBA/OCA/BR 3334 22363
Williamson Jessicener PHA/POP/AFR 314 RPE (AID) ..... (9) 235-8157
Williamson Mary K SER/IT 923A SA-5 (AID) 28754
Williamson Molly IO/UNP 6333 28114
Williamson Richard L AFSA 3644 29672
Williard James G O/FADRC/DA 1239 20749
Willias Margaret EB/ORF/ICD 3529 27952
Willing Judith A BF/FS 6709 SA-15 ..... (9) 235-9291
Willingham Voncille PM/MD 405C PP (AID) ..... (9)235-9098
Willis A Jean ACDA 5844 21622
Willis Ann E NESA/TECH 5316 (AID) 29048
Willis Celeste T PPT 374 SA-17 128-28562

For extensions beginning with 2 - IDS code is 101
For extensions beginning with 4 - IDS code is 193
For extensions beginning with 5 - IDS code is 156
For extensions beginning with 7 - IDS code is 16

Willis Clara AA/TA 6212 (AID) 29223
Willis Franklin K L/AF 5527A 23736
Willis Julia W L 6418C 22559
Willis Rosa M PPT 562 SA-17 128-3466
Willner Robert T EA/PHL 5311 21669
Wills Beverly A PPT 210 SA-17 128-4161
Wills Ellen R FFP 308 RPE (AID) ..... (9) 235-9688
Wills Judith N AFR/DP (AID) 20346
Wills Mary E PM/PO/FSP 413B RP (AID) ..... (9) 235-8886
Willson Carolyn L PPT 780 SA-17 128-28860
Wilmer Kenneth L S 7226 21325
Wilmore Harlie M PPT 374 SA-17 128-28209
Wilson Barry N OC/P B-528 22167
Wilson Carlton L OC/P B-528 21091
Wilson Carol J ACDA 5743 20690
Wilson Christine C PPT 790 SA-17 128-21814
Wilson Costello P GS B-229 21013
Wilson David O DG/PER/MGT/EX 2137 28116
Wilson David S EB/ORF/FSE 3524A 28988
Wilson Dolores N OPIC 720 BT 21766
Wilson Dwight T AFR/DP 6671 (AID) 22866
Wilson Etta EB/TT/MA 5826 20705
Wilson Frances M EB/EX 6818 22720
Wilson George E ARA/MGT/ADM 3256A 29359
Wilson Gladys A PPT SA-17 3103 29687
Wilson Grace E EUR 6226 29626
Wilson Greta S FADRC/LR 2442-F 22662
Wilson Gwynette J CU/EX/AD 4417 23194
Wilson James M D/HA 7526 22258
Wilson Jerry P A/SY/E&T 4th Fl SA-15 ..... (9) 235-9461
Wilson Joan F M/FSI/SPS 1100 SA-3 ..... (9)235-8771
Wilson John D AFR/CWA 4524C (AID) 28397
Wilson Joseph H INR/RCRS 6527 20723
Wilson Judith SER/H 300 SA-2 (AID) 29112
Wilson Mary H A/ALS 540C SA-6 ..... (9)235-9522
Wilson Mary Z IO/OIC 1517 22616
Wilson Roosevelt Jr OES 7818 20589
Wilson Rosabelle S AA/AFR 6936 (AID) 29244
Wilson Ruth CM/ROD/LA 740 PP (AID) ..... (9) 235-9144
Wilson Shirley R INR/EX 6639 22502
Wilson Simon N ARA/USOAS 6915 29286
Wilson Wayne B OC/P B-528 23094
Wimbush Barbara OPIC 614 BT 28894
Winburn Edna Mae SER/MO/PAV B-930 (AID) 28381
Winchester Lucy A S/CPR 1238C 21734
Windear Catherine ACDA 5726 21021
Winder Ruth J EUR/EX/PMO 5428 20598
Winder Walter R O/FADRC/DR 1239 20420
Winfield Gerald PHA/POP/MI 210 RPE (AID) 235-9656
Winfree Robert M 5895 Comm 22070
Wing Herbert G PM/DOD 4D1062 Pent ..... (9)695-5835
Wingast Robin P PPT 210 SA-17 128-4163
Wingo Calvin W Jr MO/GS 100 SA-2 (AID) 22954
Winkler Virginia M DG/MED 2906 23554
Winnett George H 7249A 21608
Winnick Jeanne M ACDA 5930 29610
Winship Stephen PM/SAS 7418 23882
Winston Eleanora E PPT 374 SA-17 128-28562
Winter Harvey J EB/CBA/BP 4828 29452
Winters Brenda J FM/SPD 1002 SA-12 (AID) 20055
Wirtz Anthony H EA/VN 3312 (AID) 28514
Wise Jacqueline M AF/W 4254 20647
Wise Rose A DM/CC 735 SA-12 (AID) 20122
Wise Samuel G Jr CU/EE 5801 23240
Wise Sheila L M/FRM/FM 1328 21408
Wiseman Michael W EA/L 5212 (AID) 29042
Wisgerhoff Paul BIC 4318 Commerce 189-4671
Wisner Frank G III P 7240 20356
Wisniewski Lorraine N OPA/PAD 4898 (AID) 28647
Wiss Marcia A OPIC 720 BT 21766
Witeck Robert V L/T 5420 20720
Withers Elouise AF 6236 23218
Withey Verna J EB/CBA/BP 4828 20266
Witt Lawrence W INR/REC/TR 8439 28600
Witting William EB/IFD/OIA 3827 21448
Wiznia Marguerita W COM/CPS/IE 711B RP (AID) ..... (9) 235-8916
Wochos Suzanne C IO/OIC 1519A 20945
Woerheide Marcella OPR/LS 2206 23476
Woerner Cheryl MO/TR 12A45A (AID) 23900
Woerz Bernard J NEA/EX 4245 21234
Wojnar Colette M PM/PO/CSP 209B RP (AID) ..... (9) 235-9165
Wolf John S S/S-O 7516 21512
Wolf Raymond L OC/T 5440 22143
Wolfe Geoffrey E EUR/RPE 6428D 20533
Wolfe Henry B OPIC/T 608 BOT 20331
Wolfe Inez G AG/SEC 415 RPE (AID) ..... (9) 235-9719
Wolfe Lucienne V OPR/LS 2206 21351
Wolfe Mack C OC/PE-E 6448 29836
Wolfe Martin S DG/MED 2906 23401
Wolfe Mary A PPT 634 SA-17 128-5019
Wolff Patricia A A/OS 234 SA-6 ..... (9) 235-9616
Wolfowitz Paul D ACDA 5933 28467
Wolfson Philip J INR/RES 7807 22362
Wollan David S ACDA 5494 23422
Wolridge Dianna EA/K 6317 29330
Wolter Hugo W Jr GAO/ID 1821 23276
Woltersdorf Hertha M/FSI/SLS 711 SA-3 ..... (9)235-8821
Wolverton Billie J TA/OST 2841 (AID) 20545
Womack Theresa P PER/MGT/OS 1817 27915
Wood Beverly S PPT 250 SA-17 128-5176
Wood Carl CM/ROD/LA 743 PP (AID) ..... (9) 235-9143
Wood Carolyn CM/ROD 735 PP (AID) ..... (9) 235-9143
Wood Dennis H E 7208 21089
Wood Dorothy E SCA/VO 713 SA-2 22921
Wood Harlee E INR/RCI/CC 6510 20906
Wood Jerry J PM/MD 447C PP (AID) ..... (9)235-9103
Wood Martha E INR/XR 4110 SA-15 ..... (9)235-9417
Wood Nancy C INR/RNA/RA 6510A 21261
Wood Norma L CM/SB 611 PP (AID) ..... (9) 235-9155
Wood Patricia A OPR/ASD/MSB 423 SA-2 29549
Wood Stella D OC/T 5440 20595
Woodall Donald E S/S-O 7516 21512
Woodard Deborah V BF/FS 6203 SA-15 ..... (9) 235-9261
Woodbury Wendell W IO/CMD 5321 21655
Woodhouse Mary MO/TR 1247 (AID) 28292
Woodland Larvita FM/BFD 536 SA-12 (AID) 20176
Woodland Lorretta D PPT 414 SA-17 128-2382
Woodring Patricia A M/FSI/SSFP 1209 SA-3 ..... (9) 235-8775
Woodruff Arthur H ARA/PLC 6911 29193
Woodruff Bessie H BF/FS/AD/WCF 6507 SA-15 ..... (9) 235-9338
Woodruff Sarah CM/SD/SUP 778 PP (AID) ..... (9) 235-9111
Woods Charles W OC/I 5440 20595
Woods Ronald E S/S-S 7241 20318
Woods Wilbert BF/WFC 7705 SA-15 ..... (9) 235-9381
Woodson Alfred W SER/MO/PAV B-927 (AID) 28394
Woodward Carole LEG/CLS 2895 (AID) 28191
Woodward Muriel R L 6417 22168
Woody Irma FM/ESD 508 SA-12 (AID) 20024
Woody Saunders B OC/P B-528 21400
Wooley Herbert B SA/IR/DP 3208 (AID) 29056
Woolf I David O/ISO 19A16 22692
Woolfley H L Dufour PER/PCE/PE 2803 23412

For extensions beginning with 2 - IDS code is 101
For extensions beginning with 4 - IDS code is 193
For extensions beginning with 5 - IDS code is 156
For extensions beginning with 7 - IDS code is 16

Woolston Charlotte A PM/ISO 7430 28688
Wooster Lyman D ACDA 5743 21300
Wooten Austin F PPT 232 SA-17 128-7191
Wooten John D Jr PPC/PDA 3881 (AID) 21337
Wooten Kira PM/PO 320F RP (AID) ..... (9) 235-9030
Wooten Willie G DG/MED 2256 23628
Worcester William E Jr TA/H 635B PP (AID) ..... (9)235-9169
Works Cynthia AFR/CWA 4640 (AID) 22756
Worrel Stephen W EUR/NE 4511 22622
Worrell Arthur G FM/ESD 508 SA-12 (AID) 20018
Worsham Helen M A/SY 2513 21536
Worsley Iris J OPR/VS B-258 21634
Worsley Virginia PHA/FDRC 19A12 (AID) 28924
Worthen Penny M ACDA 5720 22035
Worthing Ruth M PA/HO 616 SA-2 21903
Worthington Amos D Jr TA/H 633 PP (AID) ..... (9)235-9186
Worthington Julia DG/MED 1163 1176 Pa Ave NW 21066
Worthington Mary S PM/PS/CSP 209D RP (AID) ..... (9) 235-9165
Worthington Paul TA/DA 2739 (AID) 28379
Wortman Kirk H PPT 232 SA-17 128-5107
Wortzel Arthur I DG/PC 2137 28118
Wren William PPC/DPRE 2536A (AID) 29586
Wrenn Brenda M PPC/PDA 3889 (AID) 23692
Wright Althea E PER/MGT/EX 2137 28908
Wright Delores R OES/SCI/AE 7830 22906
Wright Elaine M DM/DS/A 737B SA-12 (AID) 29650
Wright Elizabeth L PPT 210 SA-17 128-4161
Wright Ernestine PPC/EMS 3665 (AID) 28342
Wright Hoyt P MO/CM B531C (AID) 29121
Wright Jack A ENGR/OPNS 535 SA-11 (AID) ..... (9) 235-9829
Wright Jeannette K FM/DCD 633 SA-12 (AID) 24283
Wright Lacy A Jr PM/DOD 3B527 Pent ..... (9)695-5579
Wright Lydia C FADRC/PBR 1659 20984
Wright Margaret M DG/EM 2820 22827
Wright Marshall H 7256 21048
Wright Nancy E CU/IVP/PR 400 SA-6 ..... (9) 235-9876
Wright Pauline C PM/PO 414 RP (AID) ..... (9)235-8993
Wright Piccola C PPC/DPR 3938 (AID) 20211
Wright Regina AA/NESA 6443 (AID) 29136
Wright Robert B EB/ITP/EWT 3819 20964
Wright Toya C PPT 414 SA-17 128-22385
Wright William A INR/RCI 6510 20906
Wrightson Elizabeth D DM/DS/A 706 SA-12 (AID) 29724
Wrin Robert R PM/MD 411 PP (AID) ..... (9)235-9073
Wroblewski Mary EB/ORF/FSE 3638 20354
Wu Thu L M/FSI/SLS 5602 SA-15 ..... (9)235-9395
Wuenschel Anna M SCA/VO 713 SA-2 21930
Wycoff Norman G EA/VN 3314C (AID) 27669
Wyllie Maryann INR/RES 7813 22232
Wyman Charles M PPT 520 SA-17 128-3794
Wynes M Deborah M/FRM/BP 1331 20922
Wyrough Richard ARA/LA/PAN 2913 29222

Y

Yaglenski John W GAO/ID 1821 23276
Yalowitz Kenneth S BIC 4323 Commerce 189-4655
Yamamura Robert A OC/PE-E 2331 21369
Yambor John F A/FBO/CR 321C SA-6 ..... (9)235-9445
Yang John K FM/LD 619 SA-12 (AID) 20166
Yates Arnita D DG/MED 2906 23554
Yates Cheryl D BF/FS/A 6711 SA-15 ..... (9) 235-9323
Yates Elizabeth G AA/PPC 3942 (AID) 21594
Yates Hubert OPR/ST 1047-A 22820
Yates Martha D SCA/VO 800 SA-2 22919
Yates Warren G M/FSI/SLS 5602C SA-15 ..... (9)235-9395
Yeaman Donald R EA/TD 606D RP (AID) ..... (9) 235-8870
Yearwood Melita E DM/IM 725 SA-12 (AID) 20036
Yoden Mary Ann PA/MS/BSD 4827A 20677
Yoder Von C EA/TD 608E RP (AID) ..... (9) 235-8857
Yodzis Joseph R PER/CA/FS/A 2809 23438
Yohn Michael ARA/LA/CAR 3244 22620
Yorty Linda CM/PAS 67 PP (AID) ..... (9) 235-9147
Yoshioka Marian PHA/PRS 3916 (AID) 20990
Yost Joseph B COM/SE/PA 701C RP (AID) ..... (9) 235-8942
Yost Oscar P AG/SEC 409 RPE (AID) ..... (9)235-9730
Yost Robert L S/IG 7806 28842
Young Arthur R OPR/VS B-258 21634
Young Carol A/FBO 314 SA-6 ..... (9) 235-9497
Young Cyrus R ACDA 5672 23645
Young Darrell A OC/P B-528 21090
Young Deborah A SCA/VO 800 SA-2 21978
Young Edward TA/AGR 2246 (AID) 29525
Young Frances R D/HA/ORM 2526 20933
Young Harry F PA/HO 625 SA-2 21952
Young James E A/FBO 312 SA-6 ..... (9) 235-9487
Young James R OPR/GS B-235 21220
Young Jamie F ACDA 4494 28099
Young Jennie B EA/EX 4315 20658
Young Joan P EA/LC 5206 21449
Young John J NESA/TECH 4709 (AID) 29736
Young Lawrence MO/CM B-461 (AID) 28392
Young Lee E OPR/GS B-229 21012
Young Marie R GC/TFHA 6951 (AID) 28537
Young Patricia L OPIC 608 BT 28896
Young Pearl E MGT/EX 2810 22092
Young Phyllis A PA/MS/GPD 4831A 21208
Young Sarah M CU/BFS 4825 22844
Young Sie Jr FADRC/PBR B-845 22536
Young Sonja D EUR/SCAN 5515 21557
Young Theodore N OCT 5440G 23418
Young Thomas S PPT 260 SA-17 128-21964
Young Thomas S AF/EX 3430 21749
Young Vernetta M PPT 414 SA-17 128-22384
Young Veronica EA/DP 3208 (AID) 29047
Young William B INR/RAA 7533 22319
Youngflesh Kay CA/FS/ARA 2336 22063
Yowell Viola PM/PD 513 RP (AID) ..... (9) 235-9024
Yuk Kim S M/FSI/SLS 5112A SA-15 ..... (9)235-9395
Yurchak Marlene MGT/PS/RET 1251 23301
Yutzey Joyce F PA/PP 5825 28840

Z

Zachary Dan A AF/I 5238 20754
Zackery Reginald C FADRC/PBR B-884 20932
Zak Marilyn LA/MRSD 3484 (AID) 22491
Zamarrippa Beatrice K A/OC/PE 5440-E 20429
Zanardi Louis H GAO 720 SA-12 (AID) 20152
Zanella Patricia A AA/TA 4677 (AID) 23541
Zappala Stephen P J M/FSI 501 SA-3 ..... (9) 235-8833
Zarbel Harry R 5007 Commerce 189-5415
Zarechnak Dimitry OPR/LS 2208 20525
Zbel Mary H SCA/PPT 3201 SA-17 28863
Zedalis John P ENGR/OPNS 545 SA-11 (AID) ..... (9) 235-9833
Zellmer Daniel E D/LOS 4321 29616
Zemach Charles S/P 7316 28980
Zenger C Richard SER/H 323 SA-2 (AID) 27454

For extensions beginning with 2 - IDS code is 101
For extensions beginning with 4 - IDS code is 193
For extensions beginning with 5 - IDS code is 156
For extensions beginning with 7 - IDS code is 16

Zepp Ora L PPT 232 SA-17 128-4457
Zern Jeanne ARA/LA/PAF 3491A 22725
Zerolis John W EA/RA 4312 21314
Ziccardi Marguerite A D/LOS 4321 20051
Zierman Katherine A O/ISO 19A16 22692
Zieske Clifford C AG/SEC 415 RPE (AID) ..... (9)235-9719
Zimmer Emory P Cdr PM/NPO 7428 21836
Zimmerly Garnett A AA/EA 6311 (AID) 29072
Zimmerman Lila E NESA/NENA 6921A (AID) 29262
Zimmermann Robert W ARA/LA/BR 4906 20913
Zinoman Murray CU/EA 5811A 28041
Zivadinovich George EA/CCD 613 RP (AID) ..... (9) 235-8856
Zook Ben M EUR/SOV 4225 20821
Zorn Ralph M SER/COM 809 RP (AID) ..... (9) 235-8848
Zorrilla Sylvia F PPT 662C SA-17 128-5221
Zubeck Patty PHA/POP 508 RPE (AID) ..... (9) 235-9662
Zukauskas Rita A OC/T 5440 23445
Zula Arlene C M/FRM/FM 1328 21408
Zunis George P MO/ASIA 219 SA-2 (AID) 23867
Zumwalt Fred LA/MRSD 3254 (AID) 23324
Zurhellen J Owen Jr EA 6208 23368
Zweiben Beverly PA/HO 623 SA-2 22910
Zweifel Sam DG/MED 2906 21580
Zwolinski Richard INR/RCI 6510A 21396
Zylman Jon G PPT 210 SA-17 128-4162
Zyvoloski Mildred IO/OIC 1515 22078

ORGANIZATIONAL DIRECTORY

DEPARTMENT OF STATE

2201 C Street, N.W., Washington, D.C. 20520

(See also inside back cover)

S	OFFICE OF THE SECRETARY	300

Extension

Secretary Henry A Kissinger 7th Fl 29630
Executive Assistant Lawrence S Eagleburger 7207 21500
Executive Assistant L Paul Bremer III 7234A 20968
Special Assistant Alvin P Adams 7226 29572
Special Assistant Paul E Barbian 7226 29572
Personal Assistant Jane M Mossellem 7226 29630

AMBASSADORS AT LARGE
Ambassador at Large (S/AJ) U Alexis Johnson 7246 28904
Special Assistant (Vacant) 7246 28975
Ambassador at Large (S/AB) Ellsworth Bunker 7260 23232
Special Assistant Richard C Barkley 7260 23232
Ambassador at Large (S/AM) Robert J McCloskey 7261 29132
Special Assistant Paul K Stahnke 7253 21246

CHIEF OF PROTOCOL (S/CPR)
Chief of Protocol Henry E Catto Jr 1232 20866
Deputy Chief of Protocol Stuart W Rockwell 1232 28920
Assistant Chief of Protocol for Visits William R Codus 1238 21676
Assistant Chief of Protocol for Ceremonial Affairs Lucy A Winchester 1238 21734
Assistant Chief of Protocol for Special Protocol Services Hampton Davis 1044 27984
Assistant Chief of Protocol for Administration Benny W Whitehead Jr 1238 21702

EXECUTIVE SECRETARIAT (S/S)
Special Assistant to the Secretary and Executive Secretary of the Department
George S Springsteen Jr 7224 22540
Deputy Executive Secretary C Arthur Borg 7224 23126
Deputy Executive Secretary Frank V Ortiz Jr 7224 28448
Deputy Executive Secretary Jay P Moffat 7516 22522
Secretariat Staff (S/S-S) Director Ronald E Woods 7241 20318
Staff Officers
A, ACTION, AID, D/BFS, D/IWY, EA, IGA, M, M/MO, M/DG, M/EEO, M/FSI, M/MB, OPIC, PC, PA, OES, EB, S/IG, S/IL 7241 21522
ACDA, D/HA, EUR, PM, S/CPR, S/AJ, D/LOS 7241 28338
A/SY, AF, ARA, INR, L, S/AB, S/NM, S/P, SCA, USOAS 7241 28348
IO, NEA, S/CCT, CU, H, PA, S/AM, S/PRS, USIA 7241 28062
Correspondence Review M Elizabeth Denham 7241 21295
Operations Center (S/S-O) Director Roland K Kuchel 7516 22466
Information Management Section (S/S-I) Director Paul M Washington 7241 22976
Secretariat Automated Data Index Unit (SADI) 7241 23836
Executive Director (S/S-EX) James B Moran 7517 20982
Personnel Officer and Deputy Executive Director Lynwood L Eaton 7517 22668
Deputy Director for Operations, Operations Center 7516 21512
Military Representative 7516 20564

OFFICE OF PRESS RELATIONS (S/PRS)
Special Assistant to the Secretary for Press Relations
Robert Anderson 7511 and 2109 29590
Director Office of Press Relations Robert L Funseth 2109 22454
Deputy Director John H Trattner 2109 22454
Staff Assistant Steven Wagenseil 7511 29592

***Unless otherwise indicated area code is 202**

(S) OFFICE OF THE SECRETARY 300—Cont'd

	Extension	Home Telephone*
Special Assistant to the Secretary and Coordinator for Combating Terrorism (S/CCT)		
Robert A Fearey 5243A	29892	
Special Assistant to the Secretary and Coordinator International Labor Affairs (S/IL)		
Dale E Good 4232	23662	
Deputy Coordinator Thomas D Bowie 4232	23662	
Senior Adviser to the Secretary and Coordinator for International Narcotics Matters (S/NM)		
Sheldon B Vance 7336	28464	
Deputy Senior Adviser David H Ernst 7336	28692	
Executive Secretary of the Foreign Service Grievance Board (S/FSG)		
John A Warnock 3418A	29004	

D OFFICE OF THE DEPUTY SECRETARY 301

Deputy Secretary Robert S Ingersoll 7th Fl	29640	
Executive Assistant Robert W Duemling 7220	28930	
Special Assistant Miles S Pendleton 7222	21092	
Special Assistant Robert M Beecroft 7220	21092	
Personal Assistant Jacklyn A Cahill 7220	29642	
Executive Secretary of the Board of Foreign Service and Employee Management Relations Commission (D/BFS) A Irwin Rubenstein 3835	21060	
Coordinator for Humanitarian Affairs (D/HA) James M Wilson 7526	22258	
Deputy Coordinator for Refugee and Migration Affairs (D/HA/ORM James L Carlin 7526	29557	
Deputy Coordinator for Prisoner of War and Missing-in-Action Matters (D/HA/PW) Frank A Sieverts 7245A	29454	
Deputy Coordinator for Human Rights (D/HA/HR) Ronald D Palmer 7526	29558	
NSC Under Secretaries Committee (NSC/USC)		
Staff Director Wreatham E Gathright 7212A	22474	
Staff Assistant Louise C Froebe 7212A	20785	
NSC Interagency Task Force on the Law of the Sea (D/LOS)		
Special Representative of the President for the Law of the Sea Conference Carlyle E Maw (Interim) 7250	20410	
Deputy Special Representative John Norton Moore 4321	29098	
Chairman, NSC Interagency Task Force on the Law of the Sea John Norton Moore 4321	29098	
Staff Director Otho E Eskin 4321	28232	
Coordinator Task Force for Observance of International Women's Year (D/IWY) Mildred K Marcy 1004	23518	
Executive Director (Vacant) 1008	22058	

P UNDER SECRETARY FOR POLITICAL AFFAIRS 302

Under Secretary Joseph J Sisco 7th Fl	22471	
Special Assistant Frank G Wisner III 7240	20356	
Special Assistant T McAdams DeFord 7240	21598	
Special Assistant Pedro Martinez 7240	21574	
Personal Assistant Rona R Richardson 7240	22473	

E UNDER SECRETARY FOR ECONOMIC AFFAIRS 303

Under Secretary Charles W Robinson 7208	23256	
Executive Assistant Dennis H Wood 7208	21089	
Special Assistant Roger A Sorenson 7208	29332	
Personal Assistant Margaret J Nichols 7208	23256	
Vice Chairman and Executive Director of the Under Secretaries Committee Steering Group on Joint Cooperation Commissions		
Rutherford M Poats 7208	28864	

*Unless otherwise indicated area code is 202

T — UNDER SECRETARY FOR SECURITY ASSISTANCE — 304

	Extension	Home Telephone*
Under Secretary Carlyle E Maw 7250	20410	
Special Assistant Robert H Craft Jr 7245	20004	
Special Assistant William H Lewis 7250	28074	
Staff Assistant Morton Holbrook 7245	20004	
Personal Assistant Jeanne N Powell 7250	20410	

M — DEPUTY UNDER SECRETARY FOR MANAGEMENT — 305

Deputy Under Secretary Lawrence S Eagleburger 7207	21500	
Director General of the Foreign Service (M/DG) Carol C Laise 7331	29898	
Deputy Director General and Director of Personnel (DG/PER) Hugh G Appling 7331	29438	
Director of Management Operations (M/MO) Earl D Sohm 7427	21056	
Director of the Foreign Service Institute (M/FSI) Howard E Sollenberger 1202 SA-3		(9) 235-8750
Deputy Assistant Secretary for Equal Employment Opportunity (M/EEO) Samuel M Pinckney 4427	29294	
Deputy Assistant Secretary for Medical Services (M/MED) William M Watson 2906	23592	
Curator, Diplomatic Reception Rooms (M/FA) Clement E Conger 8th Fl	20298	
Chairman, Board of Appellate Review (M/BAR) Edward G Misey 215 SA-6		(9) 235-9610
Executive Assistant William J Galloway 7207	28877	
Special Assistant Frederic N Spotts 7429	21368	
Special Assistant Donald J Bouchard 7207	27758	
Special Assistant Patrick N Theros 7207	28867	
Personal Assistant Mildred Leatherman 7207	21501	

(For further management listings, see Sections 324, 326, 327 & 328)

C — COUNSELOR OF THE DEPARTMENT — 306

Counselor Helmut Sonnenfeldt 7256	24404
Special Assistant William T Shinn Jr 7256	20775
Special Assistant John H Kelly 7256	27448
Special Assistant James F Dobbins Jr 7256	27688
Personal Assistant Maxine Martin 7256	24404

IGA — INSPECTOR GENERAL OF FOREIGN ASSISTANCE — 307

Inspector General of Foreign Assistance Webster B Todd Jr 6819	28322
Deputy Inspector General of Foreign Assistance John P Constandy 6819	28324
Assistant Inspector General of Foreign Assistance Joseph Z Taylor 6819	28323
Assistant Inspector General of Foreign Assistance Charles W B Wardell III 6819	28325

OFFICE OF PLANNING (IGA/PLN)

Director John R Kurelich 6835	23632

OFFICE OF INSPECTIONS (IGA/INS)

Director Seymour Rubin 6825	23632

OFFICE OF REPORTS AND MANAGEMENT (IGA/RPM) 6825

Director Thomas W Novotny 6825	23632

***Unless otherwise indicated area code is 202**

S/P POLICY PLANNING STAFF 308

	Extension	Home Telephone*
Director Winston Lord 7311	22372	
Deputy Director Samuel W Lewis 7311	20358	
Deputy Director Reginald Bartholomew 7212	22026	
Staff Director (NSC/USC) Wreatham E Gathright 7212A	22474	
Special Assistant to the Director Peter B Swiers 7311	22972	
Staff Assistant Joanne Arzt 7311	29716	
Staff Assistant (NSC/USC) Louise C Froebe 7212A	20785	
Members of Policy Planning Staff:		
Michael H Armacost 7312	21095	
Granville S Austin 7312	29571	
Harry C Blaney 7316	21964	
Anton W DePorte 7419	28994	
Willard A DePree 7419	20993	
Michael E Ely 7330	22562	
Luigi R Einaudi 7328	20822	
Richard B Finn 7312	22456	
Charles Frank 7330	28328	
M Charles Hill 7328	21140	
Jerome H Kahan 7316	28995	
Jan H Kalicki 7316	28986	
Phillip S Kaplan 7419	20398	
Robert Keeley 7419	20398	
C William Kontos 7330	29008	
James M Patton 7212	21724	
David K Petterson 7419	22576	
Douglas Pike 7419	23029	
Thomas P Thornton 7312	21744	
Sandra L Vogelgesang 7419	28613	
Jenonne Walker 7419	20993	
Charles Zemach 7316	28980	
Chairperson, Open Forum Panel Peter Lydon 7419	28790	

S/IG INSPECTOR GENERAL, FOREIGN SERVICE 309

Inspector General William E Schaufele Jr 7806	23320	
Deputy Inspector General Robert L Yost 7806	28842	
Deputy Inspector General Robert W Moore 7806	20986	
Special Assistant (S/IG/EX) David R Beall 7806	28036	
Coordination and Review Staff (S/IG/CR)		
Chief Coordinator Owen W Roberts 7810	28845	
Coordinator David G Shaw 7810	28844	
Audit Manager Marvin F Smith 7810	23766	

H CONGRESSIONAL RELATIONS 310

Assistant Secretary Robert J McCloskey 7261	21048	
Deputy Assistant Secretary Kempton B Jenkins 7261	23436	
Deputy Assistant Secretary Samuel Goldberg 7261	29532	
Deputy Assistant Secretary Lawrence Pezzullo 7246	29530	
Staff Assistant William H Itoh 7256	21051	
Legislative Officers		
M/DG, NEA, CU, S/CPR, S/NM, PA, Confirmations Kathryn N Folger 7251	22318	
SCA, S/R Eugene L Krizek 7249	28696	
EB, OES, SY, D/LOS John R MacKenzie 7251	21065	

*Unless otherwise indicated area code is 202

(H) CONGRESSIONAL RELATIONS 310—Cont'd

	Extension	Home Telephone*
EA, PM, Foreign Assistance and Atomic Energy Matters Alexander Schnee 7253	21246	
IO, ACDA, EUR, A, M, BIB, and Freedom of Information Robert Flaten 7253	29036	
Legislative Research Edith Waskewich 7247A	20430	
Congressional Inquiries Mae R Sykes 7247A	22163	
Congressional Correspondence George Winnett 7249A	21608	
Congressional Travel Aide Nancy McDonnell 7247	21882	

PM — BUREAU OF POLITICO-MILITARY AFFAIRS — 311

Director George S Vest 7313	29022	
Deputy Director Thomas Stern 7317	23302	
Deputy Director James E Goodby 7313	28698	
Special Assistant and Staff Director InterdepartmentalPolitico-Military Group (PM/IG) Joseph McBride 7317	20440	
Staff Assistant Lorraine Takahashi 7317	23912	
OFFICE OF INTERNATIONAL SECURITY OPERATIONS (PM/ISO)		
Director George T Churchill 7430	21616	
Deputy Director John W Kimball 7430	28688	
OFFICE OF INTERNATIONAL SECURITY POLICY (PM/ISP)		
Director Charles Flowerree 7323	22056	
Deputy Director John A Graham 7323	21129	
OFFICE OF NUCLEAR POLICY AND OPERATIONS (PM/NPO)		
Director Louis V Nosenzo 7428	21341	
Deputy Director Gerald G Oplinger 7428	21835	
OFFICE OF MUNITIONS CONTROL (PM/MC)		
Director William B Robinson 800 SA-6		(9) 235-9755
Deputy Director James D Hataway 800 SA-6		(9) 235-9756
OFFICE OF DISARMAMENT AND ARMS CONTROL (PM/DCA)		
Director Vincent Baker 7424	21862	
Deputy Director (Vacant) 7242	27972	
OFFICE OF SECURITY ASSISTANCE AND SALES (PM/SAS)		
Director Stephen Winship 7418	23882	
Deputy Director Daniel J James 7418	23950	
Deputy Director David W McClintock 7418	23564	
Deputy Director Anthony Kochanek 7418	22024	

PA — BUREAU OF PUBLIC AFFAIRS — 312

Assistant Secretary John E Reinhardt 6804A	29606	
Deputy Assistant Secretary William D Blair Jr 6804A	20954	
Deputy Assistant Secretary Virginia Allan 6804A	23790	
Deputy Assistant Secretary Charles W Bray III 6806A	20604	
Special Assistant Liaison with the Governors Colgate S Prentice 6804A	20596	
Staff Assistant Michael O'Brien 6804A	21152	
Special Assistant Kenneth R Strawberry 4831	20432	
OFFICE OF PLANS AND MANAGEMENT (PA/M)		
Director William J Dyess 6805	20472	
Information Systems Marshall Hays Noble 6805	22257	
Public Opinion Analysis (Vacant) 6805	22376	
Plans Officer William B Stubbs 6805	23165	
Budget Officer Eleanor G Jacobson 6806A	22174	
Personnel Officer Alice C Shedlock 6806A	22685	

***Unless otherwise indicated area code is 202**

(PA) BUREAU OF PUBLIC AFFAIRS 312—Cont'd

	Extension	Home Telephone*
FREEDOM OF INFORMATION STAFF (PA/FOI)		
Director Barbara Ennis 2811	20772	
Freedom of Information Officer Gerard O Forcier 2811	22556	
Speech Review Francis W Tully Jr 2811	20783	
HISTORICAL OFFICE (PA/HO)		
Director Fredrick Aandahl (Acting) 619 SA-2	21931 or 21937	
Deputy Director Fredrick Aandahl 619 SA-2	21931 or 21937	
Special Assistant Arthur G Kogan 618 SA-2	21934	
Historical Studies Division Chief Edwin S Costrell 622 SA-2	21919	
Foreign Relations Division Chief William Slany 603 SA-2	21902	
OFFICE OF MEDIA SERVICES (PA/MS)		
Director Paul E Auerswald 4831	23656 or 22083	
Editorial Division Chief Millard L Johnson 4831	22159 or 21143	
Media Liaison Division Chief Edward F Roeder 4827A	28203	
Media Liaison Officer Mary Kennedy 4827A	22352	
Public Correspondence Division Chief Susan Haufe (Acting) 5819A	20776 or 21394	
OFFICE OF PUBLIC PROGRAMS (PA/PP)		
Director Adrian Basora 5831	21433	
Conferences and Seminars Division Chief Ilmar Heinaru 5829	21710	
Seminars Officer R Marie Bland 5829A	23340	
Speakers Division Chief Ludlow Flower 5825	22234	

L LEGAL ADVISER 313

Legal Adviser Monroe Leigh 6425	29598	
Deputy Legal Adviser George H Aldrich 6425	28460	
Deputy Legal Adviser Mark B Feldman 6425	22001	
Deputy Legal Adviser Stephen M Schwebel 6419	20522	
Member, International Law Commission Richard D Kearney 4535A	28134	
Counselor on International Law Gordon B Baldwin 6419	22630	
Special Assistant for International Law (L) Julia W Willis 6418C	22559	
Executive Director M Lee Cotterman 6421	20460 or 20461	
Special Assistant Michael D Sandler 6425	22149	
Assistant Legal Advisers		
Management (L/M) Knute E Malmborg 5423	22350	
African Affairs (L/AF) Franklin K Willis 5527A	23736	
Inter-American Affairs (L/ARA) David A Gantz 6429	20734	
International Claims (L/C) Fabian A Kwiatek 5421	21365	
Educational, Cultural and Public Affairs (L/ECP) Ely Maurer 5527A	22682	
Economic and Business Affairs (I/EB) Phillip R Trimble 6420	20242	
East Asian and Pacific Affairs (L/EA) Elizabeth G Verville 6427	23039	
Human Rights (L/HR) Charles Runyon III 5429	23044	
European Affairs (L/EUR) Harold S Russell 5417A	29500	
Near Eastern and South Asian Affairs (L/NEA) B Keith Huffman Jr 5429	23097	
Ocean, Environment and Scientific Affairs (L/OES) Bernard H Oxman 6420	21700	
Politico-Military (L/PM) James H Michel 5419A	20557	
Special Functional Problems (L/SFP) Louis G Fields Jr 5419A	21642	
Treaty Affairs (L/T) Arthur W Rovine 5420	23021	
United Nations Affairs (L/UNA) Ronald F Stowe 6418C	21320	
Security and Consular Affairs (L/SCA) Ernest L Kerley 5425A	22672	
Legal Research (Law Library) M Nash 6422	22628	
Editor, Digest of US Practice in International Law (L) Eleanor C McDowell 5420	22716	

***Unless otherwise indicated area code is 202**

AF	BUREAU OF AFRICAN AFFAIRS	314

	Extension	Home Telephone*
Assistant Secretary Nathaniel Davis 6234A	22530	
Deputy Assistant Secretary Edward W Mulcahy 6234A	22446	
Deputy Assistant Secretary James J Blake 6236	29478	
Deputy Assistant Secretary Charles A James 6236	21818	
Staff Director NSC Interdepartmental Group (AF/NSC-IG) Dan A Zachary 5238	20754	
Economic Policy Staff Director (AF/EPS) Robert B Duncan 4515	23502	
Executive Director (AF/EX) Gregory Kryza 3517	21298	
Public Affairs Adviser (AF/PA) James M Pope 3509	22683	
Staff Assistant Daniel H Simpson 6234	23356	
Staff Assistant Mary Lee K Garrison 6234	23356	
OFFICE OF EXECUTIVE DIRECTOR (AF/EX)		
Executive Director E Gregory Kryza 3517	21298	
Deputy Executive Director Lyle R Hewitt 3515	20651	
Deputy Executive Director Richard T Salazar 3521	21477	
Staff Assistant and Personnel Liaison Patrick Kennedy 3517	20744	
Administrative Support Officers		
Jack M Bryant (AF/W, AF/C) 3521	28318	
Mary A Ryan (AF/E, AF/S) 3521	20976	
Administrative Officer Doris M West 3521	21409	
ECONOMIC POLICY STAFF (AF/EPS)		
Director Robert B Duncan 4515	22623	
Commercial Coordinator Lewis M White 4515	23504	
Aid Liaison Officer Edwin E Segall 4515	23503	
OFFICE OF INTER-AFRICAN AFFAIRS (AF/I)		
Director Dan A Zachary 5238	20754	
Regional Affairs Officer John D Whiting 5238	20905	
Planning Officer Dennis Keogh 5234	21283	
Politico-Military Advisor John A Anderegg 5234	21177	
Policy Reports Officer F Virginia Montague 5238	22279	
Labor Advisor Lester P Slezak 5238	22274	
PUBLIC AFFAIRS STAFF (AF/P)		
Director James M Pope 3509	22683	
OFFICE OF CENTRAL AFRICAN AFFAIRS (AF/C)		
ZAIRE, CONGO (BRAZZAVILLE), RWANDA, BURUNDI, ANGOLA, GABON, CAMEROON, EQUATORIAL GUINEA, CENTRAL AFRICAN REPUBLIC, SAO TOME AND PRINCIPE		
Director Walter L Cutler 4238	22080	
Alternate Director Robert R Strand 4238	22216	
OFFICE OF EAST AFRICAN AFFAIRS (AF/E)		
ETHIOPIA, SOMALIA, FRENCH TERRITORY of AFARS and ISSAS, TANZANIA, UGANDA, KENYA, SEYCHELLES, BIOT, MALAWI, ZAMBIA, MALAGASY REPUBLIC, MAURITIUS, SUDAN, COMOROES		
Director Wendell B Coote 5240	29742	
Alternate Director Robert S Barrett IV 5240	28852	
OFFICE OF SOUTHERN AFRICAN AFFAIRS (AF/S)		
SOUTH AFRICA, NAMIBIA (SOUTHWEST AFRICA), BOTSWANA, LESOTHO, SWAZILAND, MOZAMBIQUE, SOUTHERN RHODESIA		
Director Roy T Haverkamp 5526	27786	
Deputy Director Alfonso Arenales 5526	28433	
OFFICE OF WEST AFRICAN AFFAIRS (AF/W)		
DAHOMEY, THE GAMBIA, GHANA, GUINEA, GUINEA-BISSAU, IVORY COAST, LIBERIA, MALI, MAURITANIA, NIGER, NIGERIA, SENEGAL, SIERRA LEONE, TOGO, UPPER VOLTA, CHAD, SPANISH SAHARA, CAPE VERDE		
Director James K Bishop (Acting) 4246	22637	
Deputy Director James K Bishop 4246	22637	

***Unless otherwise indicated area code is 202**

ARA-LA	BUREAU OF INTER-AMERICAN AFFAIRS (STATE) BUREAU FOR LATIN AMERICA (AID) (SEE SECTION 400)	

EA	BUREAU OF EAST ASIAN AND PACIFIC AFFAIRS	315

	Extension	Home Telephone*
Assistant Secretary Philip C Habib 6206	29596	
Deputy Assistant Secretary J Owen Zurhellen Jr 6208	23368	
Deputy Assistant Secretary Robert H Miller 6208	20272	
Deputy Assistant Secretary Lester E Edmond 6205	20366	
Deputy Assistant Secretary William H Gleysteen Jr 6208	23586	
Special Assistant John J Helble 6209	20777	
Staff Director NSC Interdepartmental Group (EA/NSC-IG) Robert J Martens 4310	22343	
Executive Director (EA/EX) Ralph Scarritt 4315	20826	
Deputy Executive Director Eugene E Champagne Jr 4315	20480	
Post Management Officers		
Donald A Wetherbee (NEP) 4311	23102	
Frederick T Kelley (SEA) 4311	23102	
Public Affairs Adviser Morton S Smith 4209	22538	
Staff Assistant Alfred M Lehn 6207	20264	
Staff Assistant Patrick L DelVecchio 6207	22207	
OFFICE OF ECONOMIC POLICY (EA/EP)		
Director and Commercial Coordinator Anthony Geber 5310	20260	
OFFICE OF AUSTRALIA, NEW ZEALAND, PAPUA NEW GUINEA, AND PACIFIC ISLAND AFFAIRS (EA/ANP)		
Director Christopher A Squire 4206	20870	
REPUBLIC OF CHINA (EA/ROC)		
Director Burton Levin 4206	22209	
JAPAN (EA/J)		
Director William C Sherman 4210	23152	
KOREA (EA/K)		
Director Daniel A O'Donohue 6317	20780	
LAOS/CAMBODIA (EA/LC)		
Director James D Rosenthal 5206	23132	
INDONESIA, MALAYSIA, SINGAPORE (EA/IMS)		
Director Edward C Ingraham 5315	21236	
PHILIPPINES (EA/PHL)		
Director Benjamin A Fleck 5311	21222	
THAILAND/BURMA (EA/TB)		
Director George B Roberts Jr 5210	23698	
VIET-NAM (EA/VN)		
Director Robert H Wenzel 5207	22038	
PEOPLE'S REPUBLIC OF CHINA AND MONGOLIA AFFAIRS (EA/PRCM)		
Director Oscar V Armstrong 4318A	26300	

For a listing of COUNTRY OFFICERS, see Section 900

*Unless otherwise indicated area code is 202

(EA) BUREAU OF EAST ASIAN AND PACIFIC AFFAIRS 315—Cont'd

	Extension	Home Telephone*
REGIONAL AFFAIRS (EA/RA)		
Director Robert J Martens 4310	22343	
Deputy Director Wever Gim 4310	21260	
Labor Advisor Robert Walkinshaw 4312	23697	
United Nations Advisor Louise McNutt 4312	22722	
Planning Advisor Richard S Thompson 4312	22420	
Political-Military Officer Richard W Finch 5209	21184	
Politico-Military Adviser Col Broadus Bailey Jr USA 5209	20594	
Drug Coordinator and SEATO Officer William L Gallagher 4312	21200	

EUR BUREAU OF EUROPEAN AFFAIRS 316

Assistant Secretary Arthur A Hartman 6226	29626	
Deputy Assistant Secretary James G Lowenstein 6226	21566	
Deputy Assistant Secretary John A Armitage 6219	21752	
Deputy Assistant Secretary Richard D Vine 6219	21126/23744	
Deputy Assistant Secretary L Bruce Laingen 6226	21010	
Special Assistant and Staff Director NSC Interdepartmental Group (EUR/NSC-IG) Raymond C Ewing 6226	23744	
Executive Director (EUR/EX) Joan M Clark 5424	20583	
Deputy Executive Director (EUR/EX) Alexander L Rattray Jr 5424	20519	
Public Affairs Adviser Francis J Seidner 5229	20850	
Special Assistant (Labor and UN Affairs) Daniel Goott 5224	28960	
Staff Assistant Patrick M Folan 6221A	21848	
Staff Assistant Charles E Redman 6221A	21848	
OFFICE OF CANADIAN AFFAIRS (EUR/CAN)		
Director John H Rouse Jr 5227	22170	
Deputy Director Donald A Kruse 5227	23135	
OFFICE OF CENTRAL EUROPEAN AFFAIRS (EUR/CE)		
Director David Anderson 4228	21484	
Deputy Director Lucian Heichler 4228	23020	
OFFICE OF EASTERN EUROPEAN AFFAIRS (EUR/EE)		
Director Nicholas G Andrews 5220	22673	
Deputy Director Carroll Brown 5220	23345	
OFFICE OF NORTHERN EUROPEAN AFFAIRS (EUR/NE)		
Director John J Crowley Jr 4513	20455	
Deputy Director Paul F Canney 4513	20529	
OFFICE OF OECD EUROPEAN COMMUNITY AND ATLANTIC POLITICAL-ECONOMIC AFFAIRS (EUR/RPE)		
Director Ernest H Preeg 6517	20310-1	
Deputy Director Anthony C Albrecht 6517	28222-3	
OFFICE OF NATO AND ATLANTIC POLITICAL-MILITARY AFFAIRS (EUR/RPM)		
Director Henry A Holmes 6227	21626	
Deputy Director Gerald B Helman 6227	21627	
OFFICE OF SOUTHERN EUROPEAN AFFAIRS (EUR/SE)		
Director William L Eagleton Jr 5509	20336	
Deputy Director Nelson C Ledsky 5509	20923	

For a listing of COUNTRY OFFICERS, see Section 900

*Unless otherwise indicated area code is 202

(EUR) BUREAU OF EUROPEAN AFFAIRS 316—Cont'd

	Extension	Home Telephone*
OFFICE OF SOVIET UNION AFFAIRS (EUR/SOV)		
Director Mark Garrison 4217	23738	
Deputy Director (Economic Affairs) Milton Kovner 4217	21452	
Deputy Director (Exchanges) Sol Polansky 4229	22248	
Deputy Director Robert L Barry 4217	29559	
OFFICE OF WESTERN EUROPEAN AFFAIRS (EUR/WE)		
Director Robert E Barbour 5232	23072	
Deputy Director Edward M Rowell 5226A	20751	
Deputy Director William H Marsh 5232A	20381	

NEA BUREAU OF NEAR EASTERN AND SOUTH ASIAN AFFAIRS 317

Assistant Secretary Alfred L Atherton Jr 6242	29588	
Deputy Assistant Secretary Sidney Sober 6242	20324	
Deputy Assistant Secretary Adolph Dubs 6246	21030	
Deputy Assistant Secretary Harold H Saunders 6242	29464	
Staff Director, NSC Interdepartmental Group (NEA/NSC-IG) Stephen E Palmer Jr 4224	20503	
Executive Director (NEA/EX) John S Connolly Jr 4249	23268	
Deputy Executive Director (NEA/EX) (Vacant) 4249	23268	
Staff Assistant Tain P Tompkins 6242	22120	
Staff Assistant Edward G Abington 6242	22120	
Public Affairs Adviser George F Sherman Jr 5246A	20448	
ALGERIA, LIBYA, MOROCCO, TUNISIA (NEA/AFN)		
Director Marshall Wiley 6252A	20840	
EGYPT (NEA/EGY)		
Director H Freeman Matthews Jr 6251	22365	
BHUTAN, INDIA, MALDIVES, NEPAL, SRI LANKA (CEYLON) (NEA/INS)		
Director Dennis Kux 5251	22141	
IRAN (NEA/IRN)		
Director Charles Naas 5252	23014	
ISRAEL & ARAB-ISRAEL AFFAIRS (NEA/IAI)		
Director Walter B Smith II 6247A	22686/22647	
LEBANON, JORDAN, SYRIAN ARAB REPUBLIC, IRAQ (NEA/ARN)		
Director Arthur R Day 6250	22670	
PAKISTAN, AFGHANISTAN AND BANGLADESH (NEA/PAB)		
Director Peter D Constable 5247	20353	
ARABIAN PENINSULA AFFAIRS (NEA/ARP)		
Director Francois M Dickman 5248A	20714	
REGIONAL AFFAIRS (NEA/RA)		
Director Stephen E Palmer Jr 4224	20503	
Regional Political Adviser Larry Semakis 4224	23121	
Regional Labor and Social Affairs Adviser & Narcotics Coordinator Richard C Searing 4224	20303	
Politico-Military Adviser Col Richard W Hobbs 4222	20865	
Regional Economic Adviser & Commercial Coordinator Harry M Montgomery 4222	21794	

For a listing of COUNTRY OFFICERS, see Section 900

*Unless otherwise indicated area code is 202

EB	BUREAU OF ECONOMIC AND BUSINESS AFFAIRS	318

	Extension	Home Telephone*
Assistant Secretary Thomas O Enders 6828	20396	
Deputy Assistant Secretary Julius L Katz 6828	27950	
Special Assistant Ruth S Gold 6826	22175	
Special Assistant for Legislative Matters and Public Affairs Adviser Alexander F Watson 6822A	21733	
Special Assistant Nuel L Pazdral 6826	21644	
Staff Assistant Brian J Mohler 6826	21644	
Staff Assistant James M Derham 6826	27950	
OFFICE OF EXECUTIVE DIRECTOR (EB/EX)		
Director Frances M Wilson 6818	22720	
Deputy Director Kenneth H Bailey 6818	20534	
COMMERCIAL AND SPECIAL BILATERAL AFFAIRS (EB/CSB)		
Deputy Assistant Secretary Joel W Biller 3336	21625	
OFFICE OF SPECIAL BILATERAL AFFAIRS (EB/CSB/OSB)		
Director A Donald Bramante 4826	23024	
Deputy Director Eugene K Lawson 4826	23025	
OFFICE OF BUSINESS PRACTICES (EB/CSB/BP)		
Director Harvey J Winter 4828	29452	
Deputy Director Robert J Bushnell 4828	20266	
OFFICE OF COMMERCIAL AFFAIRS (EB/CSB/OCA)		
Director Nicholas S Lakas 3334	28097	
Commercial Development Division (EB/OCA/CD)		
Chief William Rau 3334	20669	
Commercial Management Division (EB/OCA/CM)		
Chief Stanley P Harris 3333	20792	
INTERNATIONAL FINANCE AND DEVELOPMENT (EB/IFD)		
Deputy Assistant Secretary Paul H Boeker 2531	29496	
Planning and conomic Analysis Staff (EB/IFD/PAS) Director (Vacant) 2529A	20500	
OFFICE OF DEVELOPMENT FINANCE (EB/IFD/ODF)		
Director Joseph A B Winder 2833	29426	
OFFICE OF MONETARY AFFAIRS (EB/IFD/OMA)		
Director Robert J Ryan Jr 2533A	21114	
OFFICE OF INVESTMENT AFFAIRS (EB/IFD/OIA)		
Director Richard J Smith 3827	21717	
INTERNATIONAL TRADE POLICY (EB/ITP)		
Deputy Assistant Secretary Maynard W Glitman 3831A	22533	
Staff Assistant Robin White 3831	20886	
OFFICE OF INTERNATIONAL TRADE (EB/ITP/OT)		
Director Carl W Schmidt 3831A	22534	
Special Trade Activities and Commercial Treaties Division (EB/OT/STA)		
Chief William Clark Jr 3531A	20786	
Trade Agreements Division (EB/OT/TA) Chief William G Barraclough 3822C	21718	
General Commercial Policy Division (EB/OT/GCP) Chief Sharon E Ahmad 3830	21175	
OFFICE OF EAST-WEST TRADE (EB/ITP/EWT)		
Director Robert B Wright 3819	20964	
Deputy Director Jean R Tartter 3819	21421	
Officers-in-charge		
Commodity Control Affairs Raymond W T Pracht 3815	20442	
Compliance Affairs Oliver S Anderson 3815	21508	
Special Assistant Seymour S Goodman 3815	21256	

***Unless otherwise indicated area code is 202**

(EB) BUREAU OF ECONOMIC AND BUSINESS AFFAIRS 318—Cont'd

	Extension	Home Telephone*
INTERNATIONAL RESOURCES AND FOOD POLICY (EB/ORF)		
Deputy Assistant Secretary Julius L Katz 6828	27950	
Staff Assistant James M Derham 6828	27950	
OFFICE OF FUELS AND ENERGY (EB/ORF/FSE)		
Director Stephen W Bosworth 3524A	21420	
Deputy Director and Officer-in-Charge Producing Country Affairs Lawrence R Raicht 3526	20681	
Officer-in-Charge Consumer Country Affairs Richard Martin 3526	26540	
OFFICE OF INTERNATIONAL COMMODITIES (EB/ORF/ICD)		
Director E Allen Wendt 3529	27952	
Adviser Michael Boerner 3527	20306	
Tropical Products Division (EB/ICD/TRP) Chief Thomas J O'Donnell 3423A	23059	
Industrial and Strategic Materials Division (EB/ICD/ISM) Chief Ashley C Hewitt Jr 3638A	22231	
Fibers and Textiles Division (EB/ICD/FTD) Chief Charles E Angevine 3421	20280	
OFFICE OF FOOD POLICY AND PROGRAMS (EB/ORF/OFP)		
Director James A Placke 3427	23090	
Food for Freedom Division (EB/OFP/FFD) Chief Robert E Service 3427	20563	
Food Policy Division (EB/OFP/FPD) Chief Paul D Taylor 3427	23036	
TRANSPORTATION AND TELECOMMUNICATIONS (EB/TT)		
Deputy Assistant Secretary Raymond J Waldmann 5830	21498	
Special Assistant Arthur Reichenback 5830	20316	
OFFICE OF AVIATION (EB/TT/OA)		
Director Michael H Styles 5535	29470	
Aviation Negotiations Division (EB/OA/AN) Chief (Vacant) 5529A	21232	
Aviation Programs and Policy Division (EB/OA/AVP) Chief Alfred White 5535	22438	
OFFICE OF INTERNATIONAL COMMUNICATIONS POLICY (EB/TT/TD)		
Director John J O'Neill 5824	23405	
Adviser Gordon L Huffcutt 5824	22592	
OFFICE OF MARITIME AFFAIRS (EB/TT/MA)		
Director Richard K Bank 5826	22655	

CU BUREAU OF EDUCATIONAL AND CULTURAL AFFAIRS 319

Assistant Secretary John Richardson Jr 6218	22464	
Deputy Assistant Secretary William K Hitchcock 6218	23116	
Deputy Assistant Secretary Lee T Stull 6218	22014	
Deputy Assistant Secretary (Vacant) 6218	22548	
Special Assistant Albert E Fairchild 6218	20699	
Senior Program Advisor L Arthur Minnich 6217A	22812	
Senior Program Advisor J Manuel Espinosa 227 SA-6	(9)235-9453	
Special Assistant for International Minority Programs Mariada C Bourgin 6217	22958	
OFFICE OF THE EXECUTIVE DIRECTOR (CU/EX)		
Executive Director Donald C Leidel 4811A	23732	
Deputy Executive Director Ralph Eye 4811A	23734	
Budget Management Division Chief (Vacant) 4809	23346	
Administrative Division Chief Luther M Hix 4813A	23292	
Systems Management and Statistics Chief Robert K Carr 4817	28200	
OFFICE OF POLICY AND PLANS (CU/OPP)		
Director Richard L Roth 4802	27940	
Deputy Director Sven O Groennings 4802	27940	
Advisor for Policy Development Glen H Fisher 4802	27940	
Special Assistant Neil A Boyer 4802	27940	
Senior Analyst Gilbert Anderson 4802	27940	

***Unless otherwise indicated area code is 202**

(CU) BUREAU OF EDUCATIONAL AND CULTURAL AFFAIRS 319—Cont'd

	Extension	Home Telephone*
OFFICE OF AFRICAN PROGRAMS (CU/AF)		
Director Marshall Berg 4824	23712	
Deputy Director James R Wachob 4824	23712	
OFFICE OF EASTERN EUROPEAN PROGRAMS (CU/EE)		
Director Yale W Richmond 5801	28073	
Deputy Director Samuel G Wise 5801	23240	
OFFICE OF WESTERN EUROPEAN AND CANADIAN PROGRAMS (CU/WE)		
Director Richard Straus 5810	23926	
Deputy Director Jean Lashly 5810	23205	
OFFICE OF EAST ASIAN AND PACIFIC PROGRAMS (CU/EA)		
Director David I Hitchcock 5809	20800	
Deputy Director Robert Nichols 5809	20801	
OFFICE OF INTER-AMERICAN PROGRAMS (CU/ARA)		
Director Maxwell Chaplin 5804	28059	
Deputy Director Dwight N Mason 5804	28061	
OFFICE OF NEAR EASTERN AND SOUTH ASIAN PROGRAMS (CU/NEA)		
Director Daniel O Newberry 4425	21496	
Deputy Director John T Wheelock 4425	28472	
OFFICE OF PRIVATE COOPERATION (CU/PC)		
Director Michael J Johnson 401 SA-6	(9)235-1050	
Deputy Director Thomas T Turqman 401 SA-6	(9) 235-1014	
OFFICE OF INTERNATIONAL VISITOR PROGRAMS (CU/IVP)		
Director James E Briggs 400 SA-6	(9) 235-9877	
Deputy Director Constance C Stuart 400 SA-6	(9)235-1020	
Multi-Regional Programs Division Chief Joseph E Patman 439 SA-6	(9) 235-9885	
Program Resources Division Chief Pauline Hopper 400 SA-6	(9) 235-1040	
Reception Centers Division Chief Robert H Pearson 224 SA-6	(9) 235-9860	
Washington Reception Hector J LeBlanc 224 SA-6	(9) 235-9861	
Voluntary Visitors Division Chief Ernest J Mansmann Jr 437 SA-6	(9) 235-9883	
OFFICE OF INTERNATIONAL ARTS AFFAIRS (CU/ARTS)		
Director Guy E Coriden 422 SA-2	22802	
Deputy Director Bart N Stephens 422 SA-2	21592	
Advisor on the Arts Peter Solmssen 515 SA-2	22800	
OFFICE OF PRESS, BROADCASTING, AND PUBLIC AFFAIRS (CU/P)		
Director Nathan Kingsley 4821	22380	
Deputy Director George W Porter 4821	22480	
OFFICE OF YOUTH, STUDENT, AND SPECIAL PROGRAMS (CU/YSS)		
Director William J Cunningham 4328	23730	
FACILITATIVE SERVICES STAFF (CU/FS)		
Director Paul A Cook 223 SA-6	(9) 235-9436	
Deputy Director (Vacant) 223 SA-6	(9) 235-9451	
INTERNATIONAL ATHLETIC PROGRAMS (CU/IAP)		
Director Robert O Jones 4821A	29018	
SECRETARIAT, US ADVISORY COMMISSION ON INTERNATIONAL EDUCATIONAL AND CULTURAL AFFAIRS (CU/ACS)		
Director William E Weld Jr 420 SA-2	22764	
Exchange Magazine (CU/ACS) Editor Nancy Fritz 420 SA-2	22835	
OPERATIONS STAFF, BOARD OF FOREIGN SCHOLARSHIPS (CU/BFS)		
Director Ralph H Vogel 4825	22837	
Deputy Director Maria A Stevens 4825	22843	

***Unless otherwise indicated area code is 202**

INR	BUREAU OF INTELLIGENCE AND RESEARCH	320

	Extension	Home Telephone*
Director William G Hyland 6531	20342	
Special Assistant John H Hawes 6531	20566	
Deputy Director Roger Kirk 6531	22436	
Deputy Director Martin Packman 6535	22402	
Deputy Director William McAfee 6635	21504	
Chief, Current Intelligence Staff Dolores Wahl 6510A	20763	
Intelligence Watch Officer 6510A	22585	
Chief, Reports Coordination and Review Staff Myrtle E Thorne 6535	22404	
OFFICE OF THE EXECUTIVE DIRECTOR (INR/DD/EX)		
Executive Director Arthur E Goodwin Jr 6639	21080	
Deputy Executive Director Merwin C Blust 6639	22084	
OFFICE OF COMMUNICATIONS AND INFORMATION HANDLING (INR/DD/RCI)		
Director William E Berry 6510A	21042	
OFFICE OF EXTERNAL RESEARCH (INR/DDM/XR)		
Director E Raymond Platig 6842	21342	
RESEARCH SERVICES STAFF (XR/RS)		
Deputy Director Barbara Morlet 4104 SA-15		(9) 235-8079
RESEARCH COORDINATION AND MANAGEMENT STAFF (XR/RCM)		
Deputy Director William J Trainor Jr 8840	20805	
DIRECTORATE FOR RESEARCH (INR/DDR)		
Deputy Director Martin Packman 6535	22402	
OFFICE OF RESEARCH AND ANALYSIS FOR AFRICA (INR/DDR/RAF)		
Director C Thomas Thorne Jr 7534	20390	
Deputy Director Edith M Scott 7534	20688	
Central-Southern Africa Division (RAF/CS) Chief Marianne L Cook 7534	23084	
Western Africa Division (RAF/W) Chief William B Young 7534	22319	
OFFICE OF RESEARCH AND ANALYSIS FOR AMERICAN REPUBLICS (INR/DDR/RAR)		
Director Godfrey H Summ 7533	22229	
Deputy Director M Gordon Daniels 7533	22364	
Middle America-Caribbean Basin Division (RAR/MAC) Chief Charles E Finan 7528A	20814	
South America Division (RAR/SA) Chief Louis E Misback 7533	20584	
OFFICE OF RESEARCH AND ANALYSIS FOR EAST ASIA AND PACIFIC (INR/DDR/REA)		
Director Herbert Horowitz 8841B	21338	
Deputy Director John M Farrior 8841	21179	
Northeast Asia Division (REA/NA) Chief (Vacant) 8840	22100	
Southeast Asia Division (REA/SA) Chief Patricia G Barnett 8647	22061	
OFFICE OF RESEARCH AND ANALYSIS FOR EUROPE AND THE SOVIET UNION (INR/DDR/RES)		
Director Kenneth A Kerst 7802	23088	
Deputy Director John Di Sciullo 7802	21181	
Deputy Director Paul K Cook 7802	21385	
Division for Western Europe (RES/WE) Chief F Herbert Capps 7802	20709	
Division for Soviet Affairs (RES/SOV) Chief Martha C Mautner 7817	23472	
Division for European Regional Affairs (RES/ER) Chief Irene B Jaffe 7807	20770	
Division for Eastern Europe (RES/EE) Chief Ivan V Matusek 7813	22270	
OFFICE OF RESEARCH AND ANALYSIS FOR NEAR EAST AND SOUTH ASIA (INR/DDR/RNA)		
Director Curtis F Jones 7527	21056	
Deputy Director Philip H Stoddard 7527	21056	
Near East Division (RNA/NE) Chief J Thomas McAndrew 7427	22235	
South Asia Division (RNA/SOA) Chief W Dean Howells 7427	22227	

*Unless otherwise indicated area code is 202

(INR) BUREAU OF INTELLIGENCE AND RESEARCH 320—Cont'd

	Extension	Home Telephone*
OFFICE OF ECONOMIC RESEARCH AND ANALYSIS (INR/DDR/REC)		
Director Samuel F Hart (Acting) 8722	22186	
Deputy Director Samuel F Hart 8722	22214	
Trade and Resources Division (REC/TR) Chief Leo Tansky 8448	21176	
Communist Economic Relations (REC/CER) Chief Margaret Dray 8444	20453	
International Monetary and Investment Division (REC/IMI) Chief James K Matter 8723	20090	
OFFICE OF POLITICAL-MILITARY AFFAIRS AND THEATRE FORCES (INR/DDR/PMT)		
Director Robert H Baraz 6638	22043	
Deputy Director William A Chapin 6638	22326	
OFFICE OF STRATEGIC AFFAIRS (INR/DDR/STA)		
Director Lawrence E Finch 6524A	22086	
Deputy Director (Vacant) 6524A	23872	
OFFICE OF THE GEOGRAPHER (INR/DDR/RGE)		
The Geographer, Director Robert D Hodgson 8744	21428	
Deputy Elvyn A Stoneman 8752	22021	
DIRECTORATE FOR COORDINATION (INR/DDC)		
Deputy Director William McAfee 6635	21504	
Assistant Deputy Director Emerson M Brown 6635	21506	
Coordinator for Maps and Publications (INR/DDC/MP) Douglas Dickson 3519A	22236	
Deputy Lester T Jakobsson 3519A	29674	
Deputy for Publications Jane E Collins 3519A	23371	
OFFICE OF INTELLIGENCE LIAISON (INR/DDC/OIL)		
Director William C Jones III 8732	20370	
OFFICE OF OPERATIONS POLICY (INR/DDC/OPS)		
Director Francis DeTarr 6635	21506	
OFFICE OF RESOURCES POLICY (INR/DDC/RP)		
Director Richard E Curl 7638	21344	
Deputy Director William P Deary 7638	21344	

IO BUREAU OF INTERNATIONAL ORGANIZATION AFFAIRS 321

Assistant Secretary William B Buffum 6323	29600	
Deputy Assistant Secretary Robert O Blake 6323	29602	
Deputy Assistant Secretary Roy D Morey 6323	29604	
Coordinator US Participation UN Habitat Conference Stanley Schiff 212 SA-6		(9) 235-9562
Secretariat to the US National Commission for UNESCO (IO/UCS) John E Upston 500 SA-2	22762	
Staff Assistant Robert Reis 6327	22468	
Policy Planning and Reports Staff (IO/PPR)		
Special Assistant and Director Alan F Neidle 6328	28588	
Public Affairs Adviser Frederick Blachly 4804A	22330	
OFFICE OF EXECUTIVE DIRECTOR (IO/EX)		
Executive Director Sanford Menter 6327	29326	
Deputy Executive Director Francis J Donnelly 5331	20492	
UN Personnel Policy and Recruitment Staff Kevin Carroll 4336	21526	
IO Funds Management and Congressional Presentations Sidney Cummins 5331	28672	
OFFICE OF UNITED NATIONS POLITICAL AFFAIRS (IO/UNP)		
Director John A Baker 6334	22392	
Deputy Director for Functional Affairs P Wesley Kriebel 6334	22394	
Deputy Director for Geographic Affairs Curtis Cutter 6333	28114	

***Unless otherwise indicated area code is 202**

(IO) BUREAU OF INTERNATIONAL ORGANIZATION AFFAIRS 321—Cont'd

	Extension	Home Telephone*
Deputy Director for Human Rights Affairs Warren Hewitt 6328	20572	
Special Assistant Virginia F Hartley 6332	20333	
Officers-in-Charge		
NEA/AF Affairs Lester Stermer 6331	20513	
EA/ARA Affairs John Washburn 6333	20512	
Arms Control, Outer Space Affairs Richard Long 6334	21316	
COORDINATOR FOR MULTILATERAL DEVELOPMENT PROGRAMS (IO/CMD)		
Coordinator Parker Wyman 5323	22506	
Policy, Planning and Review Division Chief Martin Tank 5323	21544	
Programs, Operations and Evaluation Division Chief Douglas Forman 5323	21545	
EXECUTIVE SECRETARY (IO/SEC)		
Executive Secretary Richard V Hennes 6327	20274	
UN Budgetary and Administrative Policy Staff (UN/BAPS) Director Winthrop Southworth 5336	23049	
UN System Coordination Staff (UN/COR) Director John Fox 5336	22752	
AGRICULTURE (IO/AGR)		
Agency Director Paul J Byrnes 5327	22525	
HEALTH AND DRUG CONTROL (IO/HDC)		
Agency Director Edward Noziglia 5328	20591	
LABOR AND WOMEN (IO/LABW)		
Agency Director Alison Palmer 5328	21121	
UN EDUCATIONAL, SCIENTIFIC AND CULTURAL ORGANIZATION (IO/UNESCO)		
Agency Director Russell Heater 4806A	23619	
Deputy Director Richard Forester 4806A	20348	
TRANSPORTATION AND COMMUNICATIONS (IO/TRC)		
Agency Director Carl Grip 5332	27930	
SCIENCE AND TECHNOLOGY (IO/SCT)		
Agency Director John Trevithick 1429	23511	
OFFICE OF INTERNATIONAL CONFERENCES (IO/OIC)		
Director Murray E Jackson 1517	20384	
Deputy Director Frederick Flott 1517	22616	
Conference Program Division Chief Franklin McCord 1509	21271	
Conference Administration Division Chief Hugh Burrows 1519A	21306	

OES BUREAU OF OCEANS AND INTERNATIONAL ENVIRONMENTAL AND SCIENTIFIC AFFAIRS 322

Assistant Secretary Myron B Kratzer (Acting) 7831	21554	
Executive Assistant Gordon Grant 7831	23488	
Staff Assistant Priscilla Becker 7829	21511	
OFFICE OF EXECUTIVE DIRECTOR (OES/EX)		
Executive Director Arthur E Pardee Jr 7825	23622	
Administrative Officer Donald E De Haven 7825	23624	
OCEANS AND FISHERIES AFFAIRS (OES/OFA)		
Deputy Assistant Secretary Thomas A Clingan Jr 3214	22335	
Program Coordinator William L Sullivan Jr 3214	20853	
OFFICE OF MARINE SCIENCE AND OCEAN AFFAIRS (OES/OFA/MSO)		
Director William L Sullivan Jr (Acting) 3214	20853	
OFFICE OF FISHERIES AFFAIRS (OES/OFA/FA)		
Director Lorry M Nakatsu 3214	21727	

***Unless otherwise indicated area code is 202**

(OES) BUREAU OF OCEANS AND INTERNATIONAL ENVIRONMENTAL AND SCIENTIFIC AFFAIRS 322—Cont'd

	Extension	Home Telephone*
NUCLEAR ENERGY & ENERGY TECHNOLOGY AFFAIRS (OES/NET)		
Deputy Assistant Secretary Myron B Kratzer 7831	21554	
OFFICE OF PROGRAM REVIEW AND DEVELOPMENT (OES/NET/RD)		
Director Harold D Bengelsdorf 7830	22226	
OFFICE OF PROGRAM IMPLEMENTATION (OES/NET/IM)		
Director Dixon Hoyle 7830	23310	
ADVANCED AND APPLIED TECHNOLOGY AFFAIRS (OES/APT)		
Deputy Assistant Secretary Oswald Ganley (Acting) 4327	23004	
OFFICE OF TECHNOLOGY POLICY AND SPACE AFFAIRS (OES/APT/SA)		
Director Leo Packer 7823	22432	
OFFICE OF SOVIET AND EASTERN EUROPEAN S & T AFFAIRS (OES/APT/SEP)		
Director Oswald Ganley 4327	23004	
Special Adviser on Soviet Program Jack Tech (National Bureau Standards)		(9) 921-2011
OFFICE OF BILATERAL AND MULTILATERAL S & T AFFAIRS (OES/APT/EMP)		
Director Addison Richmond 4333	20374	
ENVIRONMENTAL AND POPULATION AFFAIRS (OES/ENP)		
Deputy Assistant Secretary Christian A Herter Jr 7819	27964	
OFFICE OF ENVIRONMENTAL AFFAIRS (OES/ENP/EN)		
Director Lindsey Grant 7822	29312	
OFFICE OF POPULATION AFFAIRS (OES/ENP/PO)		
Director Clifford Nelson (Acting) 4325A	23262	

SCA BUREAU OF SECURITY AND CONSULAR AFFAIRS 323

Administrator Leonard F Walentynowicz 6811	29576	
Deputy Administrator Loren E Lawrence 6811	22448	
Deputy Administrator Gregori Lebedev 6811	21558	
Executive Director Ronald K Somerville 6811	22261	
Special Assistant to Administrator Andrew Antippas 6811	21488	
Administrative Officer (Budget) Lawrence Koegel 5638	29010	
PASSPORT OFFICE (SCA/PPT)		
Director Frances G Knight 600 SA-17	128-28171	
Deputy Director for Legal and Security Affairs William E Duggan 600 SA-17	128-28174	
Deputy Director for Operations and Management (Vacant) 600D SA-17	128-28176	
Administrative Division Chief Emil W Kontak 632C SA-17	128-3751	
Domestic Operations Division Chief James M McCubbin 300C SA-17	128-22071	
Telephone Inquiries Section		(9) 783-8170
Foreign Operations Division Chief Francis G Rando 500E SA-17	128-3059	
Legal Division Chief William B Wharton 320E SA-17	128-21531	
VISA OFFICE (SCA/VO)		
Director Julio J Arias 800 SA-2	21978	
Deputy Director for Operations J Donald Blevins 800 SA-2	21980	
Deputy Director for Management Thaddeus A Ripa 800 SA-2	22930	
Advisory Opinions Division Chief Carl G Shepherd 611 SA-2	21918	
Coordination Division Chief Winifred T Hall 700 SA-2	21896	
Field Operations Division Chief Norbert J Krieg 817 SA-2	22980	
Immigrant Visa Control and Administration Division Chief Helen J Mulhearn 808 SA-2	22915	
Public Services Division Stephen A Dobrenchuk 819 SA-2	21907	
Telephone and Personal Inquiries Branch Chief Edward E Martinez 509 SA-2	21972	
Regulations and Legislation Division Chief Cornelius D Scully 819 SA-2	21900	

*Unless otherwise indicated area code is 202

(SCA) BUREAU OF SECURITY AND CONSULAR AFFAIRS 323—Cont'd

	Extension	Home Telephone*
OFFICE OF SPECIAL CONSULAR SERVICES (SCA/SCS)		
Director Alan A Gise 1803	23816	
Emergency and Protection Services Division Chief Franklyn E Stevens 1813	21373	
Claims, Deaths and Judicial Services Division Chief Alta F Fowler 1805	29271	
Liaison and Representation Division Chief James E Kiley 1803	23817	

A BUREAU OF ADMINISTRATION 324

Assistant Secretary John M Thomas 6316	21492	
Special Assistant Robert E Lamb 6316	21728	
DEPUTY ASSISTANT SECRETARY FOR BUDGET AND FINANCE (A/BF)		
Deputy Assistant Secretary Daniel L Williamson Jr 1328	27490	
Special Assistant Austin P McHale 1328	21408	
Operations Analysis and GAO Liaison (BF/OAG) Director Robert A Deitchman 4253	22320	
Foreign Currency Staff (A/BF/FC) Director Russell Whitener 1328	28256	
Office of Budget (A/BF/OB)		
Director Don C Eller 1332	22077	
Deputy Director Thomas J Fitzpatrick 1332	21482	
Financial Systems Development (BF/FMS) Director Edward N Gulli 1801	21286	
Financial Services (BF/FS) Director Kenneth H Day 6604D SA-15		(9) 235-9342
DEPUTY ASSISTANT SECRETARY FOR OPERATIONS (A/O)		
Deputy Assistant Secretary Leamon R Hunt 1417	21638	
Allowances Staff (A/ALS) Director James Stromayer 501C SA-6		(9) 235-9466
Art in Embassies Staff (A/ART) Director Mrs Llewellyn E Thompson B258	21634	
Overseas Schools (A/OS) Director Ernest N Mannino 234 SA-6		(9) 235-9592
Foreign Affairs Document and Reference Center (O/FADRC) Director John S Pruden 1239	20394	
The Library (FADRC/LR) Chief Conrad P Eaton 3239	20372	
Publishing and Reproduction Division (FADRC/PBR) Chief Willard M McLaughlin 1853	21632	
Document Analysis and Processing Division (FADRC/DA) Chief William A Parks 1239	22636	
Document and Reference Division (FADRC/DR) Chief Frank M Machak 1239	20395	
Directives Staff (FADRC/DIR) Chief George J Mattis 1239	23602	
Records Management Staff (FADRC/RM) Chief William F Farrell 1239	20491	
Information Systems Office (O/ISO) Director W W Francis 19A16	22278	
User Support Services Staff (ISO/USS) Chief Michael Mercurio 19A16C	27981	
Systems Design and Programming Division (ISO/SDP) Chief Julian G Adler 19A14A	28444	
Foreign Affairs Data Processing Center (ISO/FADPC) Chief Frank Fulgham 1920	20413	
Production Control Section (ISO/FADPC) Chief William R Misenheimer (Acting) 1921	23162	
Office of Operations (O/OPR) Director Lawrence J Dupre 1417	23106	
Administrative Support Division (OPR/ASD) Chief E A Donovan 1880	21586	
Audio-Visual Services Division (OPR/VS) Chief Harry E Keiper B258	21082	
Employee Services Center (OPR/ESC) Chief (Vacant) 1252	23435	
Evacuation and Relocation Staff (OPR/WLG) Chief James P McDonnell 1890	20426	
Language Services Division (OPR/LS) Chief Theodore H Leon 2214	21528	
Supply and Transportation Division (OPR/ST) Chief Thaddeus J Figura 532 SA-6		(9) 235-9512
General Services Division (OPR/GS) Chief Scott F Imirie Jr 1493	21666	
Safety Director (OPR/GS) Max L Shimp 1490	20268	
Support Planning Staff (OPR/SPS) Director (Vacant) 1873	23510	
International Project Center (A/ICP) Manager William L Spicer 1882	23331	
DEPUTY ASSISTANT SECRETARY FOR COMMUNICATIONS (A/OC)		
Deputy Assistant Secretary Willis E Naeher 44A26	21000	
Executive Officer (OC/EX) Eugene S Szopa 44A28	29414	
Special Assistant (OC/SA) Alfred Giovetti 44A28	28470	
Special Assistant (OC/SA) Jack W Hulbert 44A20	22333	
Networks (OC/N) Jerold W Jacaruso 44A20	23868	

*Unless otherwise indicated area code is 202

(A) BUREAU OF ADMINISTRATION 324—Cont'd

	Extension	Home Telephone*
Special Projects (OC/W) Kenneth B Forrest 44A20	23425	
Operations Staff for:		
Inter-American Affairs (OC/ARA) Louis J Correri 44A20	28946	
African Affairs (OC/AF) Robert L Lochmiller 44A20	28946	
East Asian Affairs (OC/EA) Donald E Sedlacek 44A20	28946	
European Affairs (OC/EUR) Robert C Ribera 44A20	28946	
Near Eastern and Southern Asian Affairs (OC/NEA) Gerald J Gendron 44A20	28946	
Communications Programs & Engineering Division (OC/PE) Chief C Grant Shaw 5440E	20755	
Diplomatic Pouch and Courier Operations Division (OC/P) Chief Edward B Fenstermacher 44A30	22442	
Communications Security Division (OC/S) Chief George A Getman Jr 6442	21223	
Communications Center (OC/T) Chief Stuart E Branch 5440	23874	
Defense Liaison for Communications (OC/DLO) Col William F McCormick Jr 44A20	22428	
DEPUTY ASSISTANT SECRETARY FOR SECURITY (A/SY)		
Deputy Assistant Secretary Victor H Dikeos 2513	21536	
Deputy Director James Misslbeck 2513	29026	
Special Assistant Charles Weiss 4709 SA-15		(9) 235-9362
Staff Assistant (Vacant) 2513	20404	
Special Assignments Staff (SY/SAS) Chief Gordon Harvey 2236	21040	
Security Policy and Planning Staff (SY/PPS) David McCabe 4709 SA-15		(9) 235-9362
Assistant Director for Management Joseph Terranova Jr 2517	21032	
Education & Training Staff (SY/E&T) Vernon E Bishop 4705 SA-15		(9) 235-9461
Records Services Chief Raymond P Duffy 2519	20747	
Assistant Director for Operations Verne F St Mars 2513	29448	
Domestic Operations Division (SY/DO) Chief Joseph Rosetti 3811	21435	
Foreign Operations Division (SY/FO) Chief Ralph Earl 38A00	23122	
Technical Services Division (SY/T) Chief Donovan G Fischer 3810A	20914	
Assistant Director for Personnel Security and Investigation William Armor 2418	23186	
Investigations Director (SY/I) Chief Joe H Morton 2418	23186	
Evaluations Director (SY/E) Chief Josephine R DiBlasi (Acting) 2424	23142	
Assistant Director for Protective Security Edward V Hickey 2513	28740	
OFFICE OF FOREIGN BUILDINGS (A/FBO)		
Deputy Assistant Secretary for Foreign Buildings Orlan C Ralston 335 SA-6		(9) 235-9491
Deputy Director Paul R Serey 335 SA-6		(9) 235-9493
Assistant Director for Buildings, Design, anf Construction William F McCollough 327 SA-6		(9) 235-9511
Assistant Director for Operations Charles V Swan 302 SA-6		(9) 235-9475
Area Officers:		
George F Twohie (NEA) 319 SA-6		(9) 235-9499
Paul W Stange (EUR) 320 SA-6		(9) 235-9500
Larry Alspaugh (AF) 321 SA-6		(9) 235-9501
John Ivie (EA) 317 SA-6		(9) 235-9498
John A Grzybek (ARA) 316 SA-6		(9) 235-9495
Executive Officer John Condayan 315 SA-6		(9) 235-9496
Contracts and Requisitions Section (FBO/CR) Chief John Holmes 321 SA-6		(9) 235-9445
Interior Design and Furnishings Section (FBO/IDF) Chief Susan Reed 324 SA-6		(9) 235-9440

M/DG DIRECTOR GENERAL OF THE FOREIGN SERVICE 325

Director General Carol C Laise 7331	29898	
Deputy Director General and Director of Personnel (DG/PER) Hugh G Appling 7331	29438	
Special Assistant Edward G Lanpher 7331	29404	
Special Assistant Dan J Thal 7333	29442	
Staff Assistant Lois Roberson 7333	29442	
Office of Program Coordination (DG/PC) Director Arthur I Wortzel 2137	28934	
Special Assistant for Employee Management Relations (DG/EM) Anthony Kern (Acting) 2820	22818	
Special Assistant (DG/PER/SA) (Vacant) 2820A	29432	
Newsletter & Information Staff (DG/PA) Chief Gerson H Lush 6808	21648	
Grievance Staff (PER/G) Chief Thomas Ainsworth 2820	22751	

***Unless otherwise indicated area code is 202**

(M/DG) DIRECTOR GENERAL OF THE FOREIGN SERVICE 325—Cont'd

	Extension	Home Telephone*
DEPUTY DIRECTOR OF PERSONNEL FOR CAREER COUNSELING & ASSIGNMENTS (PER/CA)		
Deputy Director Richard K Fox Jr 7333	21692	
Presidential Appointments Staff (CA/PAS) Chief Mary Stanley 7333	22643	
Training and Liaison Staff (CA/TL) Chief Samuel E Fry Jr 2805	23308	
Civil Service Counseling & Assignment Division (CA/CS) Chief (Vacant) 2421	20485	
Foreign Service Counseling & Assignment Division (CA/FS) Chief Frank M Tucker (Acting) 2328	28312	
Senior Officer Branch (CA/FS/SO) Chief Robert B Houghton 2815	21416	
Junior Officer Branch (CA/FS/JO) Chief David Dean 2425	27691	
Administrative Counseling Branch (CA/FS/A) Chief (Vacant) 2813	23438	
Consular Counseling Branch (CA/FS/CON) Chief Nancy Ostrander 2332A	23332	
Economic-Commercial Counseling Branch (CA/FS/E-C) Chief (Vacant) 2417A	29764	
Political Counseling Branch (CA/FS/POL) Chief Charles W Grover 2417A	29776	
Secretarial Counseling Branch (CA/FS/SEC) Chief Margaret M Cooney 2336	29526	
Assignment Branch - AF, A (CA/FS/AF) Chief Beauveau B Nalle 2809	21210	
Assignment Branch - ARA, SCA, M, PA, L, SCI (CA/FS/ARA) Chief James L Tull 2336	22054	
Assignment Branch - EA, EB (CA/FS/EA) Chief Richard Nethercut 2332A	23312	
Assignment Branch - EUR, INR, IGA, CU, IO (CA/FS/EUR) Chief James M Ealum 26A11	20251	
Assignment Branch - NEA, S, Details to Other Agencies (CA/FS/NEA) Chief Charles E Marthinsen 2809	29468	
DEPUTY DIRECTOR OF PERSONNEL FOR MANAGEMENT (PER/MGT)		
Deputy Director Lawrence D Russell (Acting) 2137	28116	
Executive Staff (PER/MGT/EX) Lawrence D Russell 2137	20250	
Operating Systems Division (PER/MGT/OS) Chief LaRue H Velott 1822	22784	
Retirement Division (PER/MGT/RET) E Kathryn Mallow 1251	23342	
DEPUTY DIRECTOR OF PERSONNEL FOR POLICY, CLASSIFICATION, AND EVALUATION (PER/PCE)		
Deputy Director Jack B Button 7327	22508	
Executive and Professional Placement Services Division (PER/PCE/EPPS) Chief John R Ferchak 910 SA-12	23760	
Performance Evaluation Division (PER/PCE/PE) Chief Peter Bridges 2803	23412	
Policy and Planning Division (PER/PCE/PP) Chief Thomas J Ranson (Acting) 1818	20191	
Position and Pay Management Division (PER/PCE/PPM) Chief John Sinozich408 SA-6	(9) 235-9594	
Foreign Service Policy Studies Division (PER/PCE/SPS) Chief (Vacant) 7327	22508	
DEPUTY DIRECTOR OF PERSONNEL FOR RECRUITMENT AND EMPLOYMENT (PER/REM)		
Deputy Director Robert T Burns (Acting) 7314 SA-15	(9) 235-9232	
Board of Examiners for the Foreign Service (PER/REM/BEX) Secretariat of, Staff Director Robert T Burns 7314 SA-15	(9) 235-9392	
Employment Division (PER/REM/EMP) Chief Clayton S Dann 7314 SA-15	(9) 235-9386	
DEPUTY ASSISTANT SECRETARY FOR MEDICAL SERVICES (M/MED)		
Deputy Assistant Secretary William M Watson 2906	23592	
Deputy Medical Director Eben H Dustin 2906	23485	
Assistant Medical Director (Domestic Program) (MED/DD) (Vacant) 2906	21580	
Assistant Medical Director (Foreign Program) (MED/FD) Sam Zweifel 2906	21580	
Assistant Medical Director (Clinic) (MED/CD) Alfred R Henderson 2906	22872	
Drug Abuse Program Coordinator (MED/MH) Frank K Johnson 2906	22868	
Alcohol Abuse Program Coordinator (MED/AAP) F Hal Marley 2117	21843	
Executive Officer (MED/EX) Robert V Carey 2909	23616	
Administrative Officer (MED/EX) Elmer R Higgs 2909	23616	

M/MO MANAGEMENT OPERATIONS 326

Director Earl D Sohm 7427	21056/21057
Deputy Director Donald R Norland 7427	22298
Director MODE Staff Glynn R Mays 7527	21510
Legislative Adviser Charles A Kiselyak 7531	22319
Bicentennial Coordinator for Management Alexander Akalovsky 7533	20390
Personal Assistant Gwynne L Strader 7427	21057

*Unless otherwise indicated area code is 202

M/FSI	FOREIGN SERVICE INSTITUTE	327

Director Howard E Sollenberger 1200 SA-3 ..... (9) 235-8750
Deputy Director for Academic Affairs William D Broderick 1200 SA-3 ..... (9) 235-8770
Executive Assistant James E Cokes 1205 SA-3 ..... (9) 235-8759
Senior Seminar in Foreign Policy Coordinator John F Root 1209 SA-3 ..... (9) 235-8766
Foreign Affairs Executive Seminar Chairman Howard E Haugerud 3602 SA-15 ..... (9) 235-9276
School of Language Studies Dean James R Frith 901 SA-3 ..... (9) 235-8816
School of Professional Studies Dean William D Broderick 1200 SA-3 ..... (9) 235-8770
Center for Area and Country Studies Dean William L Dutton Jr 402 SA-3 ..... (9) 235-8839
International Narcotics Control Interagency Training Program Raymond E Chambers 1106 SA-3 ..... (9) 235-8707
Executive Director Zachary P Geaneas 1201 SA-3 ..... (9) 235-8758
Budget and Management Officer John A Rittue 916 SA-3 ..... (9) 235-8812
Personnel Officer Janice Pemberton 907 SA-3 ..... (9) 235-8808
Registrar and Extension Training Officer Martha Holmes 101 SA-3 ..... (9) 235-8765

M/EEO	EQUAL EMPLOYMENT OPPORTUNITY OFFICE	328

Deputy Assistant Secretary Samuel M Pinckney 4427 29294
Women's Program Coordinator Georgiana M Prince 4427 29040
Minority Affairs Coordinator Glen Mabry 4427 21324

ORGANIZATIONAL DIRECTORY

ARA-LA	BUREAU OF INTER-AMERICAN AFFAIRS (STATE) BUREAU FOR LATIN AMERICA (AID)	400

	Extension	Home Telephone*
Assistant Secretary and US Coordinator Alliance for Progress William D Rogers 6263	29210	
Special Assistant Robert Bentley 6263	29226	
Staff Assistant Gary E Chafin 6263	29227	
Deputy Assistant Secretary Hewson A Ryan 6263	28562	
Deputy Assistant Secretary William H Luers 6263	23542	
Deputy US Coordinator Alliance for Progress Herman Kleine 6256	28246	
Deputy Assistant Secretary (Economic Policy) Albert Fishlow 6909	28386	
Staff Director (ARA/NSC-IG) Richard J Bloomfield 6911	29492	
Executive Director Karl D Ackerman 3906	23318	
Deputy Director John DeWitt 3906	28112	
Public Affairs Adviser Patrick Nieburg 3491A	23048	
OFFICE OF DEPUTY US COORDINATOR (AA/LA)		
Assistant Administrator and Deputy US Coordinator Herman Kleine 6256	28246	
Executive Assistant Michael J Hacker 6256	21519	
Congressional Relations Adviser Jean P Lewis 2895	28192	
Counsel to the US Coordinator Irwin A Levy 6256	23272	
Program Operations Staff Director Cecil H Uyehara 6256	29108	
Executive Management Staff Director Milton Freundel 3250	21476	
OFFICE OF POLICY PLANNING AND COORDINATION (ARA-LA/PLC)		
Director Richard J Bloomfield 6911	29492	
Deputy Director Arthur H Woodruff 6911	29192	
Assistant Director for Political-Military Affairs Albert N Williams 6913	20296	
Assistant Director for Policy Analysis Datus C Proper 6911	29192	
Planning Officer Paul E Storing 6912	22399	
PERMANENT MISSION OF THE UNITED STATES OF AMERICA TO THE ORGANIZATION OF AMERICAN STATES (USOAS)		
US Permanent Representative William S Mailliard 6494	29376	
Staff Assistant Philip Taylor 6494	22325	
Deputy US Permanent Representative (Political and Program Affairs) Robert E White 6495	29422	
Alternate US Representative (USOAS/EO) R Bartlett Moon 6917	22317	
Budget and Program Adviser Charles E Watkins (Acting) 6918	20784	
Educational, Scientific and Cultural Affairs Adviser Charles B Johnson 6495	29482	
International Operations Adviser George N Monsma 6915	22710	
Inter-American Organizations Adviser (Alternate US Representative) Simon N Wilson 6915	29286	
Officer in Charge Development Affairs Paul A Montavon 6494	29444	
Political Adviser Jerrold M Dion 6917	21335	
Adviser Daniel H Clare III 6918	22095	
Hostship Affairs Officer Elizabeth McAllister 6914	22096	
OAS Documents Officer Louise Geigan 6494	28650	
ARGENTINA-PARAGUAY-URUGUAY (ARA-LA/APU)		
Director Carl E Bartch 4909	29469	
Deputy Director Jack M Smith 4909	22153	
BOLIVIA-CHILE (ARA-LA/BC)		
Director Rudy Fimbres 5262	23023	
Deputy Director William Lowenthal 5262	23065	
BRAZIL (ARA-LA/BR)		
Director Robert W Zimmermann 4906	20913	
Deputy Director Robert J Ballantyne 4906	29166	

*Unless otherwise indicated area code is 202

(ARA-LA) BUREAU OF INTER-AMERICAN AFFAIRS (STATE) 400—Cont'd
BUREAU FOR LATIN AMERICA (AID)

	Extension	Home Telephone*
CARIBBEAN COUNTRIES (ARA-LA/CAR)		
Director Theodore J C Heavner 3244	22621	
Deputy Director William B Wheeler 3244	23452	
Assistant Director for Political Affairs Michael Yohn 3244	22620	
CENTRAL AMERICA (ARA-LA/CEN)		
Director David Lazar 5911	29362	
Deputy Director Lowell C Kilday 5911	20630	
Assistant Director Allison Herrick 5911	22244	
OFFICE OF THE COORDINATOR OF CUBAN AFFAIRS (ARA/CCA)		
Coordinator Culver Gleysteen 4915	29894	
Deputy Coordinator Emery P Smith 4915	29158	
ECUADOR, PERU (ARA-LA/EP)		
Director John F King 5258	22718	
Deputy Director Richard F Weber 5260	22676	
MEXICO (ARA/MEX)		
Director John T Dreyfuss 3906A	22415	
International Boundary and Water Commission T R Martin 3910	21317	
NORTH COAST (ARA-LA/NC)		
Director Frank J Devine 4260	20619	
Deputy Director Henry P Johnson 4260	22615	
PANAMA (ARA-LA/PAN)		
Director S Morey Bell 2911	21112	
Deputy Director Patrick F Morris 2911	29020	
Special Advisor Treaty Negotiation Affairs Richard R Wyrough 2911	29222	
Treaty Affairs Officer Richard B Howard 2915	20382	
OFFICE OF REGIONAL ECONOMIC POLICY (ARA/ECP)		
Director Stephen H Rogers 3238	29450	
Deputy Director Joseph E O'Mahony 3238	22346	
OFFICE OF DEVELOPMENT RESOURCES (LA/DR)		
Director Donor M Lion 2248	29148	
Deputy Director Charles B Weinberg 2248	23549	
Assistant Director Charles J Stockman 2242	29486	
Assistant Director Marshall Brown 2248	23620	
South America Finance Division Chief Richard Seifman 2249	23402	
Central America/Panama Finance Division Chief Robin Gomez 2253A	29488	
Caribbean/North Coast Finance Division Chief Ronald Venezia 2252	29162	
Development Banks Division Chief Richard C Crisler 2252	29146	
Economic Analysis Division Chief (Vacant) 2252	29172	
Finance Monitor/Records/Reports Division Chief Granville N Bressler 2252	23226	
Sector Analysis Division Chief Russell Misholoff (Acting) 3243	23994	
Education Science and Technology Development Division Chief Stanley Applegate 3253	29394	
Rural Development Division Chief Carl F van Haeften 2242	28126	
Health/Nutrition/Population Coordination Division Chief Maura H Brackett 2252	20246	
Urban Industrial Development Division Chief William Mann 3247	20008	
OFFICE OF MANAGEMENT (ARA/MGT)		
Executive Director Karl D Ackerman 3906	23318	
Deputy Executive Director John DeWitt 3906	28112	
Post Management Officers		
Duane T Linville (APU, CEN, MEX, BR) 3906	23690	
F Coleman Parrott (BC, EP, NC, CAR) 3906	21465	
Financial Management Division George J Krieger Jr 3260	28106	
Administrative Officer (Vacant) 3256A	21694	
Personnel Officer Francisco Gracia 3256A	23685	

*Unless otherwise indicated area code is 202

(ARA-LA) BUREAU OF INTER-AMERICAN AFFAIRS (STATE) 400—Cont'd
BUREAU FOR LATIN AMERICA (AID)

	Extension	Home Telephone*
OFFICE OF DEVELOPMENT PROGRAM (LA/DP)		
Director Lawrence E Harrison 3913	28214	
Deputy Director I Austin Heyman 3913	23362	
Special Assistant for Congressional Presentation and Special Assignments Ken Milow 3909	20068	
Development Programs Division Robert Simpson 3913	23362	
Evaluation Staff Gerald Schwab 3917	21737	
Planning and Analysis Division Kwyn Abrahams 3909	23684	
OFFICE OF MULTILATERAL COORDINATION AND REGIONAL SOCIAL DEVELOPMENT PROGRAMS (ARA-LA/MRSD)		
Associate Assistant Administrator Edward Maras Ciulo 3923	23348	
Social and Civic Development Division Marilyn Zak (Acting) 3482	22450	
Labor Programs Division George Phillips 3254	28124	
Regional Labor Advisor John O'Grady 3254	21472	
Multilateral/Bilateral Coordination Assistant Director John C Rothberg 3923	28634	
Lending Coordination Division Chief Phoebe Lansdale 3676	29354	
Multilateral Programs Division Chief Richard M Lindsay (Acting) 3676	29434	

*Unless otherwise indicated area code is 202

ORGANIZATIONAL DIRECTORY

AGENCY FOR INTERNATIONAL DEVELOPMENT (AID)*†

320 21st Street N.W.,

Washington, D.C. 20523

AID

A/AID	OFFICE OF THE ADMINISTRATOR	501

	C & RSC	Extension	Home Telephone*
Administrator Daniel Parker 5942		29620	
Secretary Anne Timbers 5942		29620	
Assistant to the Administrator Christian R Holmes 5942		28596	
Deputy Administrator John E Murphy 5894		28578	
Secretary Frances White 5894		28578	
Special Assistant William L Parks 5894		28616	
Special Assistant Priscilla M Boughton 5758		20108	
Special Assistant Irene Demars 5899		20966	
Special Assistant James R Fowler 5758		22994	
Coordinator Women in Development Nira H Long 2664	2	27996	

ES	OFFICE OF THE EXECUTIVE SECRETARY	502

Executive Secretary and Special Assistant Caroline D McGraw (Acting) 5945		21800	
Communications Coordination Staff Angella Greene 5665		28511	
Review and Analysis Chief William Jennette 5945		21800	

AA/IDC	OFFICE OF INTERAGENCY DEVELOPMENT COORDINATION	503

Assistant Administrator Sidney Weintraub 2744	2	21754	
Special Assistant Michael Mau 2744	2	28577	
Deputy Assistant Administrator William G Rhoads 2744	2	28365	
Associate Assistant Administrator (Vacant)	2	29614	

GC	OFFICE OF THE GENERAL COUNSEL	504

General Counsel Charles L Gladson 6895	3	28548	
Secretary Carol Kling 6895	3	28548	
Deputy General Counsel Walter E Warren 6895	3	28556	
Deputy General Counsel Leslie A Grant 6981	3	23794	
Assistant General Counsel for Africa Edward A Dragon 3536	4	29218	
Assistant General Counsel for Latin America Irwin A Levy 6256	5	23272	
Assistant General Counsel for East Asia Herbert E Morris 6312	4	28092	
Assistant General Counsel for Near East and South Asia Michael G Kitay 2634	4	28826	
Assistant General Counsel for Legislation and Program Policy Coordination Denis M Neill 6883	3	28404	
Assistant General Counsel for Management and Administration Anne W Henshaw 6892	3	28218	
Assistant General Counsel for Technical, Food, and Humanitarian Assistance AbrahamR Richstein 6951	3	21170	
Assistant General Counsel for Procurement and Contracting John E Mullen 6887	3	28428	
Procurement and Transportation Theodore B Carter 6883	3	28416	
Contracting Robert Perkins 6892	3	23804	
Assistant General Counsel for Enforcement I R Ludacer 6951	3	28874	
Assistant General Counsel for Housing Barton Veret 319E SA-2		29838	

***Unless otherwise indicated area code is 202**

†For further AID information regarding personnel and services, see AID/W Directory of Services.

(GC) OFFICE OF THE GENERAL COUNSEL 504—Cont'd

	C & RSC	Extension	Home Telephone*
Research Assistant Susan J Hall 6945	3	28375	
GC Files Stanley McDowell 6888	3	28530	

AG OFFICE OF THE AUDITOR GENERAL 505

Auditor General Harry C Cromer 5893	3	29888	
Secretary Irene Derr 5893	3	29888	
Special Assistant Edward W Tom 5893	3	29890	
Executive Officer C Eugene Clarke 405 RPE	8	(9) 235-9636	
OPERATIONS APPRAISAL STAFF (AG/OAS)			
Director Peter M Cody 570G PP	8	(9) 235-9207	
OFFICE OF OVERSIGHT COORDINATION (AG/OC)			
Edward W Tom (Acting) 5893	3	29890	
GAO/IGA Liaison Officer Aubrey F Mills 6845	3	28256	
Policies and Procedures Division (AG/OC/PP) Director Eugene G Linck 545 PP	8	(9) 235-9069	
Plans and Evaluation Division (AG/OC/PE) Director Leland F Marland 555 PP	8	(9) 235-9214	
OFFICE OF AUDIT (AG/AUD)			
Director Fred C Shaver (Acting) 535 PP	8	(9) 235-9210	
Deputy Director William D Austin 535B PP	8	(9) 235-9206	
Agricultural and Nutrition Division (AG/AUD/AN) Director James L Griffith (Acting) 509 PP	8	(9)235-9187	
Education and Human Resources Development Division (AG/AUD/EHRD) Director Billy R Abshire 565 PP	8	(9) 235-9200	
Population Planning and Health Division (AG/AUD/PPH) Director Russell Aulik (Acting) 509 PP	8	(9) 235-9203	
General Development Activities Division (AG/AUD/GDA) Director James L Griffith (Acting) 509 PP	8	(9) 235-9204	
OFFICE OF INSPECTIONS AND INVESTIGATIONS (AG/IIS)			
Director Robert Parker 511D RPE	8	(9) 235-9742	
Deputy Director Paul M Shields 511B RPE	8	(9) 235-9742	
OFFICE OF SECURITY (AG/SEC)			
Director Milton S Mileski 415 RPE	8	(9) 235-9730	
Deputy Director Oscar P Yost 402 RPE	8	(9) 235-9731	
Personnel Integrity Division (SEC/PI) Chief Francis Hyde 415 RPE	8	(9) 235-9719	
Security Clearance and Records Inquiries 414 RPE	8	(9)235-9725	
Physical Security Division (SEC/PSD)Chief Oscar P Yost (Acting) 402 RPE	8	(9) 235-9731	

AA/LEG OFFICE OF LEGISLATIVE AFFAIRS 506

Assistant Administrator Jean P Lewis (Acting) 2895	1	28264	
Secretary Clare K Watson 2895	1	28264	
Secretary Carolyn Proctor 2895	1	28264	
Congressional Documents James Harper 2895	1	28190	
Congressional Mail Elouise Hood 2895	1	28335	
Legislative Programs Coordination Staff (LEG/LPCS) Director Christopher Russell 2895	1	23652	
Assistant Director Andrew Westwood 2895	1	23652	
Legislative Programs Officer Lea Knott 2895	1	23652	
Coordinating Assistant Sheridan Brinley 2895	1	23652	
Reports Control Lorraine Simard 2895	1	23652	

***Unless otherwise indicated area code is 202**

†For further AID information regarding personnel and services, see AID/W Directory of Services.

OPA — OFFICE OF PUBLIC AFFAIRS — 507

	C & RSC	Extension	Home Telephone*
Director Clinton F Wheeler 4898	2	28628	
Deputy Director William C Ide 4898	2	28632	
Associate Director George Marotta 4883	2	20674	
Special Assistant Vernon F Lyon 4898	2	28646	
Special Assistant Robert D Walsh 4890	2	28636	
PUBLIC ACTIVITIES DIVISION (OPA/PAD)			
Associate Director George Marotta 4883	2	20674	
Public Services Branch Chief David Morris 4943	2	29318	
Operations Branch Chief Arnold H Dadian 4883	2	20019	
TV/Radio Advisor Michael L Marlow 4893C	2	28334	
PRESS RELATIONS DIVISION (OPA/PR)			
Chief Gale D Wallace 4897	2	28332	
Press Officer John Metelsky 4893	2	28332	
Press Officer Marjorie M Parker 4893	2	28332	
PUBLICATIONS DIVISION (OPA/PUB)			
Chief Jerry Rosenthal 4951	2	29309	
Editor War on Hunger Magazine David L Rhoad 4951	2	29141	
Editor Front Lines Alexanderina Shuler 4955	2	27978	

FFP — OFFICE OF FOOD FOR PEACE — 508

Coordinator Robert Spitzer 2665	3	28572
Deputy Coordinator Kathleen Bittermann 301 RPE	8	(9) 235-9649
Associate Coordinator Daniel Shaughnessy (Acting) 301 RPE	8	(9) 235-9651
Special Assistant H Peters Strong Jr 308 RPE	8	(9) 235-1054
Staff Assistant Mary Jordan 2663	3	28572
Administrative Officer Delancey L Gray 306 RPE	8	(9) 235-9709
WORLD FOOD PROGRAM STAFF (FFP/WFP)		
Chief Kathleen Bittermann 310 RPE	8	(9) 235-9649
Food for Peace Officer Ludwig Hauschner 411 RPE	8	(9) 235-9672
PROGRAM OPERATIONS DIVISION (FFP/POD)		
Chief Peggy A Sheehan 301 RPE	8	(9) 235-9706
FOOD RESOURCES DIVISION (FFP/FRD)		
Chief (Vacant) 308 RPE	8	(9) 235-9689
FOOD FOR DEVELOPMENT DIVISION (FFP/FDD)		
Chief Paul Russell 410 RPE	8	(9) 235-9673
Assistant Chief Harrison Parker 410C RPE	8	(9) 235-9711
EVALUATION STAFF (FFP/ES)		
Chief Edwin K Fox 309 RPE	8	(9) 235-9698

***Unless otherwise indicated area code is 202**

†For further AID information regarding personnel and services, see AID/W Directory of Services.

OLAB — OFFICE OF LABOR AFFAIRS — 509

	C & RSC	Extension	Home Telephone*
Director Dale E Good 4232	4	23662	
Deputy Director Thomas D Bowie 4232	4	23662	
Deputy Director Robert A Senser 4527A	4	20994	
PROGRAM COORDINATION DIVISION (LAB/PCD)			
Chief John E Dillon 4527A	4	20995	
PLANNING AND EVALUATION DIVISION (LAB/PED)			
Chief (Vacant) 4527A	4	23550	

EOP — OFFICE OF EQUAL OPPORTUNITY PROGRAMS — 510

Director Nira H Long 2664	2	27996	

AA/SER — BUREAU FOR PROGRAM AND MANAGEMENT SERVICES — 511

Assistant Administrator Charles A Mann 5883	3	28298	
Deputy Assistant Administrator John F Owens 5899	3	28258	
Deputy Assistant Administrator William L Parks 5883	3	23478	
Special Assistant (PBAR) James L Roush 2450	2	28286	
OFFICE OF AMERICAN SCHOOLS AND HOSPITALS ABROAD (SER/ASHA)			
Director Arturo G Costantino 5644	3	28415	
Assistant Director for Planning and Evaluation Edward Betzig 5644	3	28120	
Assistant Director for Project Management and Operations David A Santos 5644	3	28414	
Operations and Management Eugene D Tucci 5644	3	23311	
OFFICE OF HOUSING (SER/H)			
Director Peter M Kimm 300E SA-2		29538	
Deputy Director Donald A Gardner 300G SA-2		29608	
Staff Assistant Agnes A Fitzgibbon 300 SA-2		29538	
Assistant Director Technical Affairs Division J David McVoy 319 SA-2		29866	
Assistant Director Latin American Division C Richard Zenger 323 SA-2		27454	
Assistant Director Africa/Asia Division Ronald G Russell 314 SA-2		29718	
LABOR RELATIONS STAFF (SER/LR)			
Special Assistant for Labor Relations Edna A Boorady 309 RP	8	(9) 235-8929	
Labor Relations Specialist Gerald Pagano 309 RP	8	(9) 235-8929	
Labor Relations Specialist James R Washington 309 RP	8	(9) 235-8929	
Labor Relations Specialist Roger E Burgess 309A RP	8	(9) 235-8929	
OFFICE OF PERSONNEL AND MANPOWER (SER/PM)			
Director H B Hopkins 509D RP	8	(9) 235-8956	
Deputy Director Michael G McCann 509F RP	8	(9) 235-9003	
Operations Review Staff (Vacant) 509C RP	8	(9) 235-9054	
Foreign Service Personnel Division Chief John M Eustace 411B RP	8	(9)235-8893	
Civil Service Personnel Division Chief Madeline S Barbitta 209F RP	8	(9)235-9046	
Policy Development Division Chief Frederick W Hahne 513B RP	8	(9) 235-9010	
Personnel Services Division Chief Samuel J Simpson 308C	8	(9) 235-1025	
Administrative Officer Harrison J Hahn 208 RP	8	(9) 235-9050	
Manpower Development Division Chief Daniel F Creedon 457 PP	8	(9)235-9224	

***Unless otherwise indicated area code is 202**

†For further AID information regarding personnel and services, see AID/W Directory of Services.

(AA/SER) BUREAU FOR PROGRAM AND MANAGEMENT SERVICES 511—Cont'd

	C & RSC	Extension	Home Telephone*
Deputy Chief Warren A Byers 453 PP	8	(9)235-9224	
Congressional Correspondence Trudy Springer 423 PP	8	(9) 235-9085	
DEPUTY ASSISTANT ADMINISTRATOR FOR MANAGEMENT SUPPORT (AA/SER)			
Deputy Assistant Administrator William C Wild (Acting) 5883	3	23478	
OFFICE OF MANAGEMENT PLANNING (SER/MP)			
Director William C Wild 1066	1	20216	
Deputy Director Phyllis A Drohat 1066	1	29726	
Special Projects Staff (MP/SPS) Chief Richard F Calhoun 19A04	1	29714	
Management Consulting Services Division "A" (MP/A)			
Chief Norma J Ayers 1062	1	21600	
Management Consulting Services Division "B" (MP/B)			
Chief Richard W Parsons 1058	1	29762	
Directives Staff (MP/DS) Chief Erwin J Lachman 2637	1	23910	
Administrative Officer Mary H Leggins (Acting) 1060A	1	22978	
SOG Support Chief Raymond E Odom 19A06	1	29714	
OFFICE OF MANAGEMENT OPERATIONS (SER/MO)			
Director Sam C Thornburg 3328	4	28972	
Deputy Director John J Garney (Acting)	4	28972	
Special Assistant B Ann Dotherow 3328	4	28235	
Policy & Procedures Staff Clement I Irons 3328	4	28972	
General Services Division Chief Harold J Schneider 100 SA-2		22954	
Publications and Audio/Visual Arts Division Chief Roger M Mieras B-926		28368	
Travel Division Chief John E Everhart 1052A	1	28284	
Communications Management Division Chief Stanley Holladay 3417A	4	28518	
Regional Director Africa Division William Allie (Acting) 219 SA-2		23877	
Regional Director NESA Division George P Zunis 219 SA-2		23867	
Regional Director Latin American Division Lawrence W Kavanagh (Acting) 219 SA-2		28781	
Regional Director East Asia Division Nicholas J Pappas 219 SA-2		28551	
Overseas Property Management Walter E Kreutzer 219 SA-2		28184	
OFFICE OF FINANCIAL MANAGEMENT (SER/FM)			
Controller Thomas R Blacka 525C SA-12	6	20128	
Deputy Controller Paul A Cooper 526D SA-12	6	20012	
Deputy Controller T Darrell Verner 525B SA-12	6	20158	
Executive Officer Claud A Alsop 526C SA-12	6	20145	
Accounting Systems Division (FM/ASD)Chief Bruce K Birnberg 524B SA-12	6	20162	
Banking and Finance Division (FM/BFD)Chief Ben L Whiting 534 SA-12	6	20176	
Central Accounting Division (FM/CAD) Chief John W Finn 624 SA-12	6	20066	
Central Services Division (FM/CSD)Assistant Controller Robert K Rogers 607 SA-12	6	20015	
Data Control Division (FM/DCD)Chief Francis L McElroy 633 SA-12	6	20086	
Employee Services Division (FM/ESD)Assistant Controller Joseph J LaCamera 506 SA-12	6	20076	
Field Services Division (FM/FSD) Assistant Controller William A Rice 530C SA-12	6	20131	
Funds Control Division (FM/FCD)Chief Jean McColl 636 SA-12	6	20062	
Loan Division (FM/LD)Chief Arthur Smith (Acting) 619 SA-12	6	20116	
Regional Services Division (FM/RSD)Assistant Controller W Wayne McKeel 519 SA-12	6	20183	
Statistics and Reports Division (FM/SRD) Chief Albert H Huntington 625 SA-12	6	29637	
Support Planning Division (FM/SPD)Chief Leon Vaughn 516 SA-12	6	20046	
Support Services Division (FM/SSD)Assistant Controller Raymond J Leffler 614 SA-12	6	20148	
Systems Task Force (FM/STF)Chief Grover S Robinson 710 SA-12	6	20082	
OFFICE OF DATA MANAGEMENT (SER/DM)			
Director Maury D Brown 725 SA-12	6	27962	
Deputy Director John H Chamberlayne 725 SA-12	6	27962	
Assistant to Director Willard W Lee 725 SA-12	6	20126	
Administrative Officer Lucille I Murphy 725 SA-12	6	23962	
Information Management Division (DM/IM) Chief Linwood A Rhodes 725 SA-12	6	20036	
Data Systems Division "A" (DM/DS-A) Chief William J Follen 706 SA-12		29744	
Data Systems Division "B" (DM/DS-B) Chief William C Ruotola 717 SA-12		20065	
Computer Center Division (DM/CC)Chief Herbert B Thompson (Acting) 725 SA-12	6	20092	
DEPUTY ASSISTANT ADMINISTRATOR FOR PROGRAM SUPPORT (AA/SER)			
Deputy Assistant Administrator John F Owens (Acting) 5883	3	28258	

***Unless otherwise indicated area code is 202**

†For further AID information regarding personnel and services, see AID/W Directory of Services.

(AA/SER) BUREAU FOR PROGRAM AND MANAGEMENT SERVICES 511—Cont'd

	C & RSC	Extension	Home Telephone*
OFFICE OF INTERNATIONAL NARCOTICS CONTROL (SER/INC)			
Director Mary E Wampler 2646	1	28626	
Narcotics Advisor Major W McBee 2733A	1	29200	
Administrative Assistant Charlotte M Hudlow	1	26928	
OFFICE OF CONTRACT MANAGEMENT (SER/CM)			
Director Hugh L Dwelley (Acting) 600 PP	8	(9) 235-9159	
Deputy Director Hugh L Dwelley 600 PP	8	(9) 235-9121	
Administrative Officer Nancy Schofield (Acting) 601 PP	8	(9) 235-9122	
Excess Property Division (CM/EPD)Chief Charles L Kaufmann New Cumberland, Pa.		(717) 782-2288	
Washington Liaison Branch Chief William E Gamble Jr 601 PP	8	(9)235-9157	
Small Business Office (CM/SB) Chief Raymond J Torrey 609 PP	8	(9) 235-9155	
Participating Agency Staff (CM/PAS) Chief Edward Rawson 671B PP	8	(9) 235-9120	
Regional Operations Division (CM/ROD) Chief Russell Dilts 731C PP	8	(9)235-9152	
Central Operations Division (CM/COD) Chief Robert J O'Brien 773B PP	8	(9) 235-9133	
Support Division (CM/SD)Chief Joseph Watkins 701 PP	8	(9) 235-9125	
OFFICE OF COMMODITY MANAGEMENT (SER/COM)			
Director William C Schmeisser Jr 809RP	8	(9) 235-8846	
Deputy Director Ralph M Zorn 809 RP	8	(9) 235-8848	
Executive Officer Joan S Jenson 809 RP	8	(9) 235-8966	
Policy and Procedures Staff (COM/PP) Chief Robert D Elliott 820D RP	8	(9) 235-8989	
Near East/South Asia Division (COM/NESA) Chief Robert W Wiley 803 RP	8	(9) 235-9005	
Africa/Latin America/Inter Regional Division (COM/ALI)Chief J H Shollenberger 709 RP	8	(9) 235-8975	
East Asia Division (COM/EA) Chief Ransome T Looper 811 RP	8	(9) 235-8905	
Commodity and Procurement Support Division (COM/CPS) Chief Seymour Barondes 711 RP	8	(9)235-8887	
Transportation Support Division (COM/TR) Chief Robert C Duane 806 RP	8	(9)235-8984	
Surveillance and Evaluation Division (COM/SE) Chief Peter J Hagan 702 RP	8	(9) 235-8991	
OFFICE OF INTERNATIONAL TRAINING (SER/IT)			
Director Charles H Fleer 1109 SA-5	7	28782	
Deputy Director Arthur F Byrnes 113 SA-5	7	28774	
Special Assistant Samuel E Belk III 1107 SA-5	7	28710	
Program Division (IT/P) Assistant Director for Program Cameron F Bremseth 1121 SA-5	7	28786	
Deputy Assistant Director Judson H Bell 1125 SA-5	7	28778	
Training Support Division (IT/TS) Assistant Director for Training Support Eugene A Byrne 1115 SA-5	7	28820	
OFFICE OF ENGINEERING (SER/ENGR)			
Director Merten M Vogel 511B SA-11		(9) 235-9811	
Administrative Officer Joan Madden 509 SA-11		(9) 235-9817	
Regional Engineering Coordinators			
East Asia James Sloan 507 SA-11		(9) 235-9741	
Latin America Charles S Stevens 511D SA-11		(9) 235-9815	
NESA Edwin D Callahan 505 SA-11		(9) 235-9858	
Africa Palmer N Stearns 507 SA-11		(9) 235-9858	
Interregional John Rixse 511C SA-11		(9) 235-9813	
Engineering Equipment James Watson 557 SA-11		(9) 235-9815	
Operations Division (ENGR/OPNS) Assistant Director Frank DiMatteo 549 SA-11		(9) 235-9827	
Special Projects Division (ENGR/SP) Assistant Director Robert C Snell 515B SA-11		(9) 235-9800	

AA/PPC BUREAU FOR PROGRAM AND POLICY COORDINATION 512

Assistant Administrator Philip Birnbaum 3942	2	20482	
Secretary Fukiko Seki 3942	2	20482	
Deputy Assistant Administrator Alexander Shakow 3942	2	21594	
EXECUTIVE MANAGEMENT STAFF (PPC/EMS)			
Director Merriam J Jacobsen 3665	2	28367	
Administrative Operations Assistant Naomi Copeland 2735B	2	22356	

***Unless otherwise indicated area code is 202**

†For further AID information regarding personnel and services, see AID/W Directory of Services.

(AA/PPC) BUREAU FOR PROGRAM AND POLICY COORDINATION 512—Cont'd

	C & RSC	Extension	Home Telephone*
REGIONAL COORDINATION AND MILITARY ASSISTANCE STAFF (PPC/RC)			
African Coordinator Edward C Fei 3898	2	22602	
NESA Coordinator Eric Griffel 3898	2	23017	
Latin American Coordinator Charles Montrie 3898	2	28952	
East Asia Coordinator Mary Jane Heyl 3898	2	21346	
Military Assistance Coordinator Mary Jane Heyl 3898	2	20974	
OFFICE OF POLICY DEVELOPMENT AND ANALYSIS (PPC/PDA)			
Associate Assistant Administrator Robert J Muscat 3947	2	28382	
Deputy Constantine Michalopoulos 3947	2	21646	
Research Advisor James R Hoath 3951	2	28149	
Development Analysis Division Chief A David Redding 3889	2	28928	
Trade and Payments DivisionChief Daniel Cohen 3881	2	29012	
Civic Participation Division Chief Jonathan Silverstone (Acting) 3892	2	28166	
OFFICE OF DEVELOPMENT PROGRAM REVIEW AND EVALUATION (PPC/DPRE)			
Associate Assistant Administrator Arthur Handly 3938	2	28594	
Deputy Raymond Malley 3938	2	28592	
Project Review DivisionChief Ronald Bobel 3637	2	23358	
Program Evaluation Chief Herbert D Turner 2536A	2	20226	
OFFICE OF RESOURCES AND BUDGET (PPC/RB)			
Associate Assistant Administrator C Stark Biddle 3749	2	29176	
Deputy (Vacant) 3749	2	20436	
Budget Systems DivisionChief (Vacant) 3749	2	20436	
Resource Allocation DivisionChief Sidney Suhler 3750	2	23918	
Program Documentation DivisionChief (Vacant) 3643	2	28772	
OFFICE OF INTERNATIONAL ASSISTANCE COORDINATION (PPC/IA)			
Associate Assistant Administrator Clarence S Gulick 3758	2	20833	
DAC and Bilateral Coordination Division Chief (Vacant) 3841	2	28676	
UN Relations Division Chief Gordon W Evans 3849	2	28993	
International Financial Institutions Division Chief Norman W Mosher 3849	2	21201	

AA/TA BUREAU FOR TECHNICAL ASSISTANCE 513

Assistant Administrator Curtis Farrar (Acting) 4942	1	28614	
Secretary Ethel Askerooth 4942	1	28614	
Special Assistant Mary Kilgour 4942	1	22192	
Special Assistant (Technology Application) Thomas Arndt 6212	1	29223	
Special Assistant (Minority Involvement) Theodore E Brown 6212	1	23964	
Deputy Assistant Administrator Kenneth S Levick (Acting) 4677	1	23541	
Associate Assistant Administrator Marjorie Belcher 4938	1	28982	
Associate Assistant Administrator (Rural and Urban Development) Samuel H Butterfield 200 SA-2		28475	
Associate Assistant Administrator Erven J Long 6212	1	23800	
Special Assistant (University Relations) Curtis Barker 6212	1	29223	
Correspondence Control 4677	1	29171	
OFFICE OF MANAGEMENT (TA/MGT)			
Director Lawrence W Crain 410 SA-2		28566	
Deputy Director David G Mein 408 SA-2		23884	
Conference Room 2884	1	21853	
OFFICE OF PROGRAM PLANNING AND UTILIZATION (TA/PPU)			
Director Carl Fritz 2941	1	23572	
Program Division Chief John N Gunning 2941	1	28158	
Evaluation, Utilization and Technical Information Division Chief Delbert T Myren 2941		20196	
Program Operations Mary Mozynski 2941		23650	
INTER-REGIONAL RESEARCH STAFF (TA/RES)			
Director Miloslav Rechcigl 2643		21916	

***Unless otherwise indicated area code is 202**

†For further AID information regarding personnel and services, see AID/W Directory of Services.

(AA/TA) BUREAU FOR TECHNICAL ASSISTANCE 513—Cont'd

	C & RSC	Extension	Home Telephone*
OFFICE OF SPECIAL TECHNICAL SERVICES (TA/STS)			
Director John Heilman 647 PP	8	(9) 235-9078	
OFFICE OF URBAN DEVELOPMENT (TA/UD)			
Director William R Miner 200 SA-2	1	22968	
OFFICE OF SCIENCE AND TECHNOLOGY (TA/OST)			
Director Henry A Arnold 2841	1	28938	
Deputy Director John Fry 2843	1	20545	
Associate Director William H Littlewood 2840	1	27977	
OFFICE OF AGRICULTURE (TA/AGR)			
Director Leon Hesser 2245	1	23339	
Deputy Director Operations (Vacant) 2245	1	27927	
Associate Director for Field Review & Evaluation James K McDermott 2245	1	27928	
Associate Director Research Guy B Baird 2243	1	27921	
Special Assistant Michael Galli 2245	1	27926	
Program Division Chief Ryland Holmes (Acting) 2237	1	28630	
Soil and Water Management Division Chief Donald Plucknett 3245	1	21036	
Food Crop Division Chief Willard Garman 2244	1	27932	
Livestock Production Division Chief Michael Galli (Acting) 2245	1	27926	
Agricultural Economics and Sector Planning Chief Lehman Fletcher 2246	1	29583	
OFFICE OF DEVELOPMENT ADMINISTRATION (TA/DA)			
Director Jerome French (Acting) 2851	1	21850	
Deputy Director (Vacant) 2847	1	21850	
OFFICE OF EDUCATION AND HUMAN RESOURCES (TA/EHR)			
Director James B Chandler 111 SA-2	1	28508	
OFFICE OF HEALTH (TA/H)			
Director Lee Howard MD 633 PP	8	(9) 235-9170	
Deputy Director Edward Irons MD 631 PP	8	(9)235-9171	
OFFICE OF NUTRITION (TA/N)			
Director Martin Forman 400 SA-2	1	20748	
Deputy Director I Hornstein 400 SA-2	1	28566	
Rural Development Coordination Staff (Vacant) 200 SA-2		22944	

AA/PHA BUREAU FOR POPULATION AND HUMANITARIAN ASSISTANCE 514

Assistant Administrator Harriett S Crowley (Acting) 3932	1	23842	
Secretary Madeline Manley 3932	1	23842	
Deputy Assistant Administrator Henry S Hendler 3932	1	28558	
Secretary Margaret Smith 3932	1	28558	
Associate Assistant Administrator Allan R Furman 3485	1	23887	
Special Assistant Shirley D Patterson 3493	1	27667	
PHA Secretariat/Assistant Charlotte Ureksoy	1	21231	
Administrative Officer Weston Drake 2441	1	23390	
Assistant General Counsel for PHA A R Richstein 6951	1	21170	
PROGRAM REVIEW STAFF (PHA/PRS)			
Director C D McMakin (Acting) 3489	1	21745	
Evaluation Officer William Alli 3493	1	27667	
OFFICE OF PRIVATE AND VOLUNTARY COOPERATION (PHA/PVC)			
Director John A Ulinski Jr (Acting) 3720	1	20802	
Executive Director Advisory Committee on Voluntary Foreign Aid Robert McClusky 3668	1	21892	
Program Operations Division (OPNS) Associate Director Cleo F Shook 3664	1	22308	
Program Services Staff (PSS) Chief Minnie Hooper 3732	1	28098	

***Unless otherwise indicated area code is 202**

†For further AID information regarding personnel and services, see AID/W Directory of Services.

(AA/PHA) BUREAU FOR POPULATION AND HUMANITARIAN ASSISTANCE 514—Cont'd

	C & RSC	Extension	Home Telephone*
OFFICE OF FOREIGN DISASTER RELIEF COORDINATION (PHA/FDRC)			
Foreign Disaster Relief Coordinator Russell S McClure 19A08A	1	28924	
Assistant Coordinator for Planning William R Dalton 19A08A	1	28924	
Assistant Coordinator for Operations Robert B Clary (Acting) 1262A	1	25916	
OFFICE OF POPULATION (PHA/POP)			
Director R T Ravenholt 510 RPE	8	(9) 235-9645	
Deputy Director Willard H Boynton 510 RPE	8	(9)235-9645	
Associate Director for OPS E Randall Backlund 508 RPE	8	(9)235-9645	
Research Division Chief J J Speidel MD 207 RPE	8	(9)235-8117	
Demographic and Economic Analysis Division Chief James W Brackett 201 RPE	8	(9)235-9692	
Manpower and Institutions Division Chief Gerald Winfield 210 RPE	8	(9) 235-9656	
Family Planning Services Division Chief Harold Pedersen 515 RPE	8	(9)235-9665	
Information, Education, and Communication Division Chief Gerald Winfield (Acting) 210 RPE	8	(9) 235-9656	
Population Policies Development Division Chief Carl Hemmer 204 RPE	8	(9) 235-9867	
African Division Chief Clayton Miracle 314 RPE	8	(9) 235-8675	
East Asia Division Chief Charles W Terry 311 RPE	8	(9) 235-1007	
West Asia Division Chief Robert Grant 312 RPE	8	(9)235-8615	
Latin America Division Chief Charles Johnson 316 RPE	8	(9)235-9677	

AA/NESA BUREAU FOR NEAR EAST AND SOUTH ASIA 515

Assistant Administrator Robert H Nooter 6724	3	29118	
Secretary Ann Bohl 6724	3	29118	
Deputy Assistant Administrator Alfred D White 6724	3	29126	
Special Assistant (Program Management) Edward M Vinson 6443	3	29136	
Congressional Liaison Officer (Vacant) 2895	1	28321	
Correspondence Control 6724	3	29127	
Assistant General Counsel for NESA Michael G Kitay 2634	1	28826	
EXECUTIVE MANAGEMENT STAFF (NESA/EMS)			
Executive Director Norman R Ashton 4441	3	28152	
Deputy Executive Director Richard B Deyo 4441	3	28940	
OFFICE OF DEVELOPMENT PLANNING (NESA/DP)			
Director Frank D Correll (Acting) 6723C	3	29116	
Planning Division Chief Richard G Birnberg 6642	3	29114	
Program Division Chief Frank D Correl 6723C	3	23850	
OFFICE OF CAPITAL DEVELOPMENT (NESA/CD)			
Director Theodore H Lustig 4720	3	29134	
Deputy Director Selig A Taubenblatt 4720	3	29122	
Mail Desk 4720	3	29134	
Near East Division Chief Thomas A Sterner 4716	3	28262	
South Asia Division Chief Robert N Bakley 4712A	3	21830	
Project Development and Analysis Division Chief Leonard G Rosenberg 4452	3	29124	
OFFICE OF TECHNICAL SUPPORT (NESA/TECH)			
Director David I Steinberg 5314A	4	28532	
Associate Director (Project Support) Chief George Coleman 4709	4	29721	
Associate Director (Project Design and Sector Analysis) James J Dalton 5318	4	29050	
OFFICE OF SOUTH ASIAN AFFAIRS (NESA/SA)			
Director C Herbert Rees 6668	3	28306	
India/Nepal/Sri Lanka Julius Coles 6732	3	28225	
Bangladesh Robert Beckman 6668	3	28221	
Pakistan George T McCloskey 6927	3	23852	

***Unless otherwise indicated area code is 202**

†For further AID information regarding personnel and services, see AID/W Directory of Services.

(AA/NESA) BUREAU FOR NEAR EAST AND SOUTH ASIA 515—Cont'd

	C & RSC	Extension	Home Telephone*
OFFICE OF MIDDLE EAST AFFAIRS (NESA/ME)			
Director Blaine C Richardson (Acting) 3317	4	22076	
Jordan William H Faulkner 3317	4	28513	
Egypt James R Roberts 3317	4	28516	
Syria Kurt H Teil 3317	4	22185	
Israel/Persian Gulf Richard D McLaughlin 3317	4	20212	
OFFICE OF NEAR EAST/NORTH AFRICA AFFAIRS (NESA/NENA)			
Director Anthony M Schwarzwalder 6480	3	29256	
Afghanistan Louis C Stamberg 6921A	3	29262	
Tunisia Joseph N Brooks 4733	3	29228	
Morocco Lynn E Catoe 4725	3	28984	
Cyprus/Portugal/UNFICYP/Spain/Malta Robert Mark Ward 6484	3	28586	
Turkey/CENTO/Yemen/European Residuals George A Laudato 6930	3	29246	

AA/AFR BUREAU FOR AFRICA 516

Assistant Administrator Samuel C Adams Jr 6936	2	29232	
Secretary Rosabelle Wilson 6936	2	29232	
Deputy Assistant Administrator Donald S Brown 6936	2	29244	
Assistant General Counsel for AFR Edward A Dragon 3536	2	29218	
Congressional Liaison Officer for AFR Thomas Gillilland 2895	2	28429	
EXECUTIVE MANAGEMENT STAFF (AFR/EMS)			
Executive Director Joseph M Kemper 5644	2	26928/29303	
Deputy Director William A Meeks 5644	2	26928/29303	
Program Analyst Floyd Spears 5644	2	26928/29303	
Project Management Officer Robert Hannon 5644	2	26928/29303	
Contracting Officer Normanno A Caticchio 719 PP	8	(9)235-9115	
OFFICE OF DEVELOPMENT PLANNING (AFR/DP)			
Director Robert G Huesmann 6663	2	29196	
Deputy Director Edward I Donoghue 6663	2	29151	
Evaluation Officer Irving Licht 6942	2	29254	
Policy Planning and Analysis Division Chief Frank J Moore 6744	2	29188	
Program Analysis and Budget Division Chief James L Govan 6671	2	29202	
OFFICE OF CENTRAL AND WEST AFRICAN REGIONAL AFFAIRS (AFR/CWR)			
Director David Shear 3320A	2	29000	
Deputy Director Irving D Coker 3320A	2	29001	
OMVS Coordinator Harry Petrequin 3320A	2	21761	
Assistant Director for Operations Irving Rosenthal 3320A	2	29346	
OIC Senegal Basin States John A Patterson 3325	2	22840	
OIC Entente States Fritz Gilbert 3327	2	22928	
OIC Lake Chad Basin States John McLaughlin 3327A	2	29102	
Assistant Director for Program (Vacant) 3318	2	28966	
Assistant Director Drought Emergency James Kelly 3323	2	28964	
OFFICE OF EASTERN AND SOUTHERN AFRICA AFFAIRS (AFR/ESA)			
Director Jerry Knoll 4758	2	29194	
Deputy Director Owen P Cylke 4758	2	29195	
OIC Kenya, Malagasy, Mauritius, Tanzania, Uganda and EAR Regional Thomas O'Keefe 4845	2	28188	
OIC Ethiopia, Somalia and Sudan Ric Machmer 4841	2	28657	
OIC Southern Africa Leonard Pompa 4752	2	22876	
OFFICE OF CENTRAL AND WEST AFRICAN BILATERAL AFFAIRS (AFR/CWA)			
Director Dalton A Griffith 4526	2	28412	
Deputy Director Frank Scordato 4528	2	29446	
OIC Nigeria, Burundi, Rwanda John D Wilson 4524A	2	28397	
OIC Liberia, Sierra Leone Paul Saenz 4636	2	21888	
OIC Zaire Gary T Mansavage 4524D	2	28403	
OIC Ghana Joan B Coe 4640	2	28574	

***Unless otherwise indicated area code is 202**

†For further AID information regarding personnel and services, see AID/W Directory of Services.

(AA/AFR) BUREAU FOR AFRICA 516—Cont'd

	C & RSC	Extension	Home Telephone*
OFFICE OF AFRICA REGIONAL AFFAIRS (AFR/RA)			
Director E Dennis Conroy 4842	2	29204	
Regional Programs James D Kraus 4749	2	23288	
Technical Support Woodrow W Leake 4846	2	29186	
OIC Portuguese Speaking Africa Robert L Chamberlain 4842	2	28538	
OFFICE OF DEVELOPMENT SERVICES (AFR/DS)			
Director Princeton N Lyman 4639	2	28178	
Deputy Director Henry Gruppe 4639	2	28172	
Assistant Director John Blumgart 4746	2	23722	
Development Support Staff Chief Joseph Chimento 4643	2	28168	
Project Design Division Chief Sheldon Cole 4536	2	28181	
Sector/Program Analysis DivisionChief Antonio Gayoso 4644	2	28171	

AA/EA BUREAU FOR EAST ASIA 517

Assistant Administrator Arthur Z Gardiner Jr 6311	4	28502	
Secretary (Vacant) 6311	4	28502	
Executive Assistant Robert L Josephson 6311	4	28494	
Deputy Assistant Administrator Garnett A Zimmerly 6311	4	29072	
Assistant General Counsel for East Asia Herbert E Morris 6312	4	28092	
OFFICE OF MANAGEMENT (EA/MGT)			
Director Wade B Fleetwood 508 RP	8	(9) 235-8902	
Deputy Director Richard D Biava 508 RP	8	(9) 235-8904	
OFFICE OF DEVELOPMENT PLANNING (EA/DP)			
Director Lawrence A Marinelli 3208	4	29044	
Plans Division Chief William F Mulcahy 3208	4	29044	
Program Division Chief William S Lefes 3208	4	29044	
Management Systems Division Chief Norma E Lambke	4	29056	
OFFICE OF VIETNAM AFFAIRS (EA/VN)			
Director Thomas A Moser (Acting) 3312	4	29076	
Operations Division (EA/VN/OP) Chief Thomas A Moser 3312	4	29076	
Economic Division (EA/VN/EC) Chief (Vacant) 3316	4	27668	
OFFICE OF PHILIPPINES, INDONESIA, THAILAND, KOREA, BURMA AND REGIONAL DEVELOPMENT AFFAIRS (EA/PIT)			
Director S J Littlefield 4216	4	29084	
Philippines Wade D Hall (Acting) 4218	4	28526	
Indonesia Alexis Rieffel 4214	4	29842	
Thailand/Korea (Vacant) 5216	4	29074	
Regional Development Leonard M Durso 3313	4	28226	
OFFICE OF LAOS AFFAIRS (EA/L)			
Director Mary K Huntington 5212	4	29038	
OFFICE OF CAMBODIA AFFAIRS (EA/C)			
Director Gerald L Kamens 5218	4	23972	
OFFICE OF TECHNICAL DEVELOPMENT (EA/TD)			
Director T C Clark 609 RP	8	(9) 235-8880	
Deputy Director Herbert W Dodge 603 RP	8	(9) 235-8850	
Institutional Development Division Chief Herbert W Dodge 603 RP	8	(9) 235-8850	
Public Health Division Chief Isaiah A Jackson, Jr MD 608 RP	8	(9) 235-8857	
Rural Development Division Chief Lane E Holdcroft 606 RP	8	(9) 235-8870	
Social Development Division Chief Edward B Marks 609 RP	8	(9)235-8980	

***Unless otherwise indicated area code is 202**

†For further AID information regarding personnel and services, see AID/W Directory of Services.

(AA/EA) BUREAU FOR EAST ASIA 517—Cont'd

OFFICE OF CAPITAL AND COMMERCIAL DEVELOPMENT (SA/CCD)

Director Frank Collins Jr 611C RP	8	(9) 235-8881
Deputy Director Jonathan R McCabe 611B RP	8	(9) 235-8892
EA Loan Division Chief Alexander R Love 611E RP	8	(9) 235-8977
Indo-China Loan Division Chief Jay R Nussbaum 611D RP	8	(9) 235-8892
Private Enterprise Division Chief Richard Goodrich 514 RP	8	(9) 235-8951
Urban Environmental/Aviation Advisor Alan B Jacobs 516 RP	8	(9) 235-8949
Regional Engineering Coordinator James L Sloan 620D	8	(9) 235-8910

DLC — DEVELOPMENT LOAN COMMITTEE — 518

Daniel Parker Chairman

ACVFA — ADVISORY COMMITTEE ON VOLUNTARY FOREIGN AID — 519

Miss Margaret Hickey Chairman
Robert McClusky Executive Director 29110

RAC — A.I.D. RESEARCH ADVISORY COMMITTEE — 520

Robert H Smuckler Chairman

ENGINEERING, ARCHITECTURAL AND CONSTRUCTION INDUSTRY ADVISORY COMMITTEE — 521

Merten M Vogel (9)235-9811

*Unless otherwise indicated area code is 202

†For further AID information regarding personnel and services, see AID/W Directory of Services.

ORGANIZATIONAL DIRECTORY

(OPIC) OVERSEAS PRIVATE INVESTMENT CORPORATION 550

1129-20th Street N.W., Washington, D.C. 20527

	Extension	Home Telephone*
President Marshall T Mays	28585	
Executive Vice President David Gregg III	28582	
Secretary June Sullivan	28584	
INSURANCE DEPARTMENT (OPIC/ID)		
Vice President for Insurance George R Cooper Jr	28990	
Deputy Vice President Gerald D Morgan Jr	21652	
Senior Director for Near East/Asia Arvin M Kramish	29643	
Deputy Director Felton M Johnston	29646	
Insurance Officer Patrick H McGuire	29646	
Insurance Officer Darinka Trbovich	29646	
Director for Latin America B Thomas Mansbach	29634	
Deputy Director John W Gurr	29634	
Insurance Officer Charles H Clarke	29634	
Director for Middle East and Africa Carl H Middleton	29643	
Insurance Officer Jane C Troy	29643	
Insurance Officer Jon G Sarff	29643	
Director for Contract Administration Willis W Jourdin Jr	43260	
Insurance Officer (Construction) Clark H Batchelder	43260	
Insurance Officer Ravendra Gupta	27634	
Insurance Applications Officer Ella E Vick	21820	
Overseas Investment Insurance Group George R Cooper Jr	28990	
FINANCE DEPARTMENT (OPIC/F)		
President Phillip McCallum (Acting)	23906	
Deputy Vice President (Management) Phillip McCallum	23906	
Deputy Vice President (Projects) John K Culman	28544	
Senior Investment Officer Richard H Lindgren	28544	
Financial Analyst Mahlon A Barash	43416	
Financial Analyst James D Banks	28544	
Financial Analyst Brian T Duffy	28544	
Senior Investment Officer (Food) Graham Williams	28544	
Senior Investment Officer (Asia/Middle East) Frank Hill	43227	
Investment Officer Burton L Bostwick	43227	
Investment Officer (Africa) Bonny M Henderson	29154	
Investment Officer William P Holmes	29154	
Financial Analyst Ben A Parnell III	29154	
Investment Officer (Latin America) Patricia R DeW Counts	43416	
Investment Officer Jack S Moorman	43416	
Small Business Officer Robert E Svensk	43303	
DEVELOPMENT (OPIC/D)		
Vice President Howard E Houston	21796	
Deputy Vice President James R Offutt	21796	
International Economist Jonathan C Dill	21796	
Program Analyst Scott H Ochiltree	21796	
Corporate Secretary/Country Agreements Officer Elizabeth A Burton	21839	
GENERAL COUNSEL (OPIC/GC)		
General Counsel Michael F Butler	21766	
Deputy General Counsel Cecil Hunt	21766	
Senior Counsel for Insurance Caryl S Cole	21766	
Senior Counsel for Claims Peter R Gilbert	21766	
Senior Counsel for Finance Charles F Lipman	21766	
Counsel Steven M Franklin	21766	
Counsel Allen P Keesee	21766	
Counsel Marsha A King	21766	
Counsel Edward L Lublin	21766	

OPIC

*Unless otherwise indicated area code is 202

(OPIC) OVERSEAS PRIVATE INVESTMENT CORPORATION 550—Cont'd

	Extension	Home Telephone*
Counsel Aurelio L Lucero	21766	
Counsel Anthony F Marra Jr	21766	
Counsel Richard D Stern	21766	
Counsel Marcia A Wiss	21766	
PUBLIC AFFAIRS (OPIC/PA)		
Vice President Thomas S Sedlar	21854	
Deputy Vice President Robert L Jordan	21854	
Information Officer Margaret R VanCaster	21854	
TREASURER (OPIC/T)		
Treasurer Paul J Muller	23719	
Deputy Treasurer Leo H Nielson	23996	
Assistant Treasurer Herman Katz	28895	
Assistant to Treasurer Thomas B Clegg	23996	
Budget and Accounting Officer Earle A Gumbs	28962	
Financial Analyst Michael Cooper	28894	
Accountant Henry D Ritter	28896	
Director of Personnel and Administration Richard K Childress	23858	
Assistant Director of Personnel Paul B Belanga	28618	
Procurement Specialist Velma Kilpatrick	23858	
Administrative Officer Hilda O Scudder	29408	
Director Management and Information Systems Henry B Wolfe	20331	
Computer Specialist Garrie C Williams	28896	
Librarian Kathleen S Smith	29408	
BOARD OF DIRECTORS		
Daniel Parker Chairman		632-9620
Marshall T Mays		632-8584
Charles A Cooper Treasury Department		964-2522
Charles W Robinson Department of State		632-3256
John K Tabor Under Secretary of Commerce		189-4625
Wallace F Bennett		(801) 486-2211
Donley L Brady		(213)443-6971
Allie C Felder Jr		872-0550
Gustave M Hauser		(212) 484-6704
Herbert Salzman		337-1540
James A Suffridge		(813) 481-0416
Corporate Secretary Elizabeth A Burton		632-1839
Employee Labor Consultants		
Marcia A Wiss	21766	
Aurelio L Lucerio	21766	
Isaiah Harrington	27776	

*Unless otherwise indicated area code is 202

ORGANIZATIONAL DIRECTORY

U.S. ARMS CONTROL AND DISARMAMENT AGENCY

320 21st Street N.W., Washington, D.C. 20451

ACDA/D	OFFICE OF THE DIRECTOR	601

	Extension	Home Telephone*
Director Fred C Ikle 5930	29610	
Secretary Jeannette Christian 5930	29610	
Deputy Director (DD) John F Lehman Jr 5934	28462	
Executive Secretary of the Agency (D/ES) A M Christopher 5934	29580	
Counselor (D/C) John Newhouse 5923	20885	
Special Assistant for SALT (D/SALT) Sidney N Graybeal 5489	28652	
Chief Scientist (D/CS) Robert H Kupperman 4936	21192	
GAC Staff Director Howard Meyers 2320	21866	

ACDA/GC	OFFICE OF THE GENERAL COUNSEL	602

General Counsel James L Malone 5534	23583	
Deputy General Counsel Thomas Graham Jr 5534	28198	
Assistant General Counsel Margot Mazeau 5534A	20059	
Assistant General Counsel Walter L Baumann 5534	23530	

ACDA

ACDA/PAB	PLANS AND ANALYSIS BUREAU	603

Assistant Director Amrom H Katz 4930	23466	
Deputy Assistant Director Brig Gen Kermit C Kaericher 4930	28687	
Technical Adviser Alfred J Hartzler 4662	23375	
Intelligence Staff (PAB/IS) Chief Robert E Morrison 6510A	20224	
Verification Division (PAB/VN) Chief Manfred Eimer 4482	27909	
Operations Analysis Division (PAB/OA) Chief Alfred Lieberman 4660	23833	

ACDA/IR	INTERNATIONAL RELATIONS BUREAU	604

Assistant Director Arva Floyd (Acting) 4498	20732	
Deputy Assistant Director Arva Floyd 4498	20732	
Deputy Assistant Director for Non-Proliferation Chief Charles N Van Doren 4482	27907	
CCD and UN Division (IR/CU) Chief Walker F Givan 4495	21532	
Regional Division (IR/REG) Chief Thomas J Hirschfeld 4487	28253	

ACDA/MEA	MILITARY AND ECONOMIC AFFAIRS BUREAU	605

Assistant Director Robert M Behr 5843	29472	
Deputy Assistant Director Lee Q Niemela 5843	29474	
Military Affairs Division (MEA/MA) Chief William F Graves 5743	21296	
Economics and Special Studies Division (MEA/ES) Chief Byron F Doenges 804 SA-6		(9) 235-9792
Arms Transfer Division (MEA/AT) Richard H Wilcox 5637	20750	

***Unless otherwise indicated area code is 202**

ACDA/NWT	NUCLEAR WEAPONS AND ADVANCED TECHNOLOGY BUREAU	606

	Extension	Home Telephone*
Assistant Director Thomas D Davies 5499	20972	
Deputy Assistant Director Robert W Buchheim 5499	22069	
Strategic Arms Division (NWT/SA) Chief Robert S Rochlin 5494	23422	
Weapons Test Ban Division (NWT/AT) Chief James R Shea 5443	23702	
Nuclear Technology Division (NWT/NT) Dale E Oyster 5641	21874	

ACDA/A	OFFICE OF ADMINISTRATION	607

Executive Officer James T Hackett 5725	23708
Deputy Executive Officer Sidney D Anderson 5725	23679

ACDA/PA	OFFICE OF PUBLIC AFFAIRS	608

Public Affairs Adviser Ralph Stuart Smith 5923	20392
Deputy Public Affairs Adviser Adalyn Davis 5927	29504
Staff Assistant to Director for Public Information Charles Carey 5927	29504
ACDA Historian Robert W Lambert 804 SA-6	(9) 235-9799

*Unless otherwise indicated area code is 202

ORGANIZATIONAL DIRECTORY

U.S. INFORMATION AGENCY (USIA)

1750 Pennsylvania Avenue N.W.

Washington, D.C. 20547

I	OFFICE OF THE DIRECTOR	701

	Extension	Home Telephone*
Director James Keogh 700-1750	24906	
Secretary Patricia Siemien	24906	
Secretary Diana Sano	24964	
Assistant to the Director G Richard Monsen 700-1750	25151	
Deputy Director Eugene P Kopp 700-1750	26636	
Secretary Judith Tuzi	26636	
Receptionist Audrey Leake	25154	
Executive Committee Staff		
Program Analyst Alvin Perlman 518-1750	25236	
Program Analyst Phillip O Powell 518-1750	25383	
Secretary Mona J Oravec	25376	
Executive Secretariat (I/S) Chief Daniel Brown 730-1750	24985	
Administrative Assistant Mildred N Lyon 730-1750	23210	
Operations Center (I/SO) Chief Charles M Magee 730-1750	25387	
Secretariat (I/SS) Chief Teresa Collins 716-1750	24930/24931	
Correspondence Review Unit (I/SC) Chief Lula Asberry 724-1750	24746	

IOP	OFFICE OF POLICY AND PLANS	702

Deputy Director (Policy & Plans) R Kenneth Towery 709-1750	26650	
Secretary Lucille C Richardson	26650	
Associate Director (Policy & Plans) Walter M Bastian Jr 709-1750	24978	
Secretary Genevieve C Foley	24978	
Special Assistant (Policy and Plans) Janet Demiray 709-1750	26785	
Executive Officer Carl F Hoffman 518-1750	25366	
Policy Guidance Staff (IOP/G) Chief Daniel J Hafrey 704-1750	25234	
Senior Policy Guidance Coordinator (Near East, Africa) Robert S McLellan 704-1750	25224	
Policy Guidance Coordinator (East Asia) Norman Barnes 704-1750	25230	
Policy Guidance Coordinator (Latin America) Sheldon Avenius 704-1750	25220	
Policy Guidance Coordinator (Europe) Frank J Tonini 704-1750	25057	
Media Reaction Staff (IOP/M) Chief James P Thurber Jr 704-1750	24920	
Deputy Chief James A Schein 704-1750	24929	
Writer-Editor Clifton B Naughton 704-1750	24936	
Writer-Editor Julia Dobson 704-1750	24929	
Writer-Editor Melvin Blum 704-1750	24929	
Plans and Operational Policy Staff (IOP/P) Chief Wilson P Dizard 518-1750	25360	
Deputy Chief Robert D Murphy 518-1750	25209	
Planning Officer Eugene J Friedmann 518-1750	24975	
Planning Officer Frank P Harman III 518-1750	25365	
Program Coordination Staff (IOP/C) Chief Darrell Drucker 615-1750	25172	
Advisor (National Security) Joseph O Hanson 607-1750	25217	
Advisor (Defense) Maynard H Fourt 607-1750	24756	
Advisor (Cultural) Marshall W S Swan 607-1750	24987	
Advisor (Labor) (Vacant) 607-1750	25237	
Advisor (Science and Technology) Simon Bourgin 607-1750	25144	
Advisor (Science and Technology) Gerald S Hawkins 607-1750	25144	
Advisor (Economics) Ralph Richardson 615-1750	24938	
Advisor (Economics) Robert Sparks 615-1750	25333	

USIA

***Unless otherwise indicated area code is 202**

(IOP) OFFICE OF POLICY AND PLANS 702—Cont'd

	Extension	Home Telephone*
Advisor (Economics) Robert J Palmeri 615-1750	24939	
Advisor (Export Promotion) Clement Don Jones 607-1750	24997	
Advisor (Tourism Promotion) Edward Donovan 607-1750	26635	
Advisor (Social Sciences) Gerald Kallas 607-1750	25148	
Advisor (Bicentennial) Richard Wooton 607-1750	25215	
Advisor (Bicentennial) Jerry Scott 607-1750	25237	
Foreign Correspondents Services (IOP/F) Chief Henry Miller 704-1750	24995	
Director Washington Foreign Press Center (IOP/FW) Hoyt N Ware Rm 202 Nat'l Press Bldg 529 14th St NW 20045		(9) 382-7701
Director NY Foreign Press Center (IOP/FN) William Stricker Rm 202 866-2nd Ave., New York, NY 10017		(212) 826-4721
US Mission to the United Nations		
Senior Advisor for Public Affairs Courtney R Sheldon 799 UN Plaza New York, NY 10017		(212) 826-4580
USIA Representative to USUN Laurence Garufi 799 UN Plaza, New York, NY 10017		(212) 826-4580
USIA Advisor (Fort Bragg) Carl L Gebuhr		(919) 396-7500
Chief Inspector (IOP/I) Daniel P Oleksiw 601-1750	26689	
Associate Chief Inspector Henry A Dunlap 601-1750	26685	
Senior Inspector Clifford E Southard 601-1750	26786	
Senior Inspector James M Rentschler 601-1750	26786	
Senior Inspector John E Graves 601-1750	26786	
Chief Auditor Richard W Walmsley 502-1750	26617	
Staff Assistant Catherine H George 601-1750	26786	
Inspector George Wynne 601-1750	26786	
Inspector Sanders R Rosenblum 601-1750	26786	

IGC — OFFICE OF THE GENERAL COUNSEL (INCLUDES CONGRESSIONAL LIAISON AND RIGHTS CLEARANCE) — 703

General Counsel and Congressional Liaison Edward Hidalgo 801-1750	26686	
Secretary Jane Helms	26686	
Administrative Assistant Vivian Light 804-1750	24970	
Deputy General Counsel (Vacant) 801-1750	25134	
Assistant General Counsel Carlyle M Dunaway 808-1750	25219	
Assistant General Counsel C Normand Poirier 808-1750	25184	
Assistant General Counsel John A Lindburg 808-1750	25311	
Assistant General Counsel Judith A Futch 804-1750	25229	
Assistant General Counsel R Wallace Stuart 808-1750	25310	
Congressional Liaison Officer Marilyn Dexheimer 804-1750	25113	
Rights Clearance Specialist Constance M Anderson 804-1750	26658	
Rights Clearance Specialist Jeanne Gildea 804-1750	25218	

IAA — OFFICE OF ASSISTANT DIRECTOR (AFRICA) — 704

Assistant Director Horace G Dawson Jr 519-1750	24942	
Deputy Edward W Holmes	25207	
Secretary (Vacant)		
Program Coordinator John D Garner	26644	
Media Coordinator Donald E Creager	25324	
Policy Officer F Weston Fenhagen	26677	
Regional Cultural Affairs Officer Michael Giuffrida	25325	
Program Policy Officer - Kenya, Lesotho, Malawi, South Africa, Tanzania, Zambia, (Angola, Botswana, Mozambique, Rhodesia, Seychelles, Swaziland, Uganda, Mauritius) Wayne Conner	26698	
Program Policy Officer - Ghana, Guinea, Liberia, Ivory Coast, Nigeria, Sierra Leone, (Guinea-Bissau) Roberta Jones	26675	
Program Policy Officer - Burundi, Cameroon, Ethiopia, Gabon, Malagasy Republic, Somalia, Zaire, (Afars & Issas, Congo, Equatorial Guinea, CAR, Rwanda) Leslie M Lisle	26696	
Program Policy Officer - Chad, Dahomey, Mali, Niger, Senegal, Togo, Upper Volta (The Gambia, Mauritania) Gail Gulliksen	26699	

***Unless otherwise indicated area code is 202**

IEA — OFFICE OF ASSISTANT DIRECTOR (EAST ASIA AND PACIFIC) — 705

	Extension	Home Telephone*
Assistant Director (USIA) William K Payeff 512-1750	25139	
Secretary Clydelle Mann		
Deputy Clifton B Forster	25137	
Secretary Caroline Isacco		
Policy Officer and Media Coordinator Irwin K Teven	24999	
Program Coordinator Lorin A Jurvis	24915	
Administrative Assistant Dorothy Stewart	24914	
Indonesia, Malaysia, Philippines, Singapore Paula Causey	25226	
Japan, Korea Theodore Liu	26645	
PRC, Republic of China (Taiwan), Hong Kong Frank Scotton	25162	
Khmer Republic, Laos, Burma, Thailand Ivan T Klecka	25161	
Australia, New Zealand, Fiji, Trust Territories, National Security Affairs, SEATO, CINCPAC Harold F Bentz	25160	
Interagency Task Force on Vietnamese Refugees Everet Bumgardner	24994	
CINCPAC, USIA Advisor, Honolulu, Hawaii Robert W Garrity	(808) 477-6030	

IEU — OFFICE OF ASSISTANT DIRECTOR (EUROPE) — 706

Assistant Director (USIA) John W Shirley 822-1750	24943/24944
Secretary Vivian Smith	
Deputy Assistant Director (North Central, Eastern, and Southern Europe) Philip W Arnold	26643/24903
Secretary Janet E Baynar	
Deputy Assistant Director (Western Europe and Canada) Jodie Lewinsohn	24903/26643
Secretary Joan Smith	
Program and Media Coordinator Theodore S Arthur	24954/24922
Deputy Program and Media Coordinator John A Johnson	25072
Policy Officer Irving L Sablosky	24988
Deputy Policy Officer (International Organizations) John F Kordek	25171
Staff Director Philip C Brown	24911
France and Benelux Affairs Leon Lederer	25168
Spain, Portugal, Malta Affairs Robert C McLaughlin	25164
Federal Republic of Germany Affairs Myron L Hoffmann	25076
United Kingdom, Ireland, Canada Affairs Juliet C Antunes	24986
Italy, Austria, Switzerland Affairs Robert T Coonrod	25248
Greece, Turkey, Cyprus Affairs Robert J Wozniak	25244
Sweden, Norway, Finland, Denmark, Iceland Affairs Irving E Rantanen	25245
Soviet Union Affairs Diana J Moxhay	24910
Poland, German Democratic Republic Affairs Leon M S Slawecki	25157
Romania, Czechoslovakia, Hungary Affairs Joseph J Sadlik	25219
Yugoslavia, Bulgaria, Albania Affairs R Ellsworth Miller	25081
Editor-Writer Juri Jelagin	25208

ILA — OFFICE OF ASSISTANT DIRECTOR (LATIN AMERICA) — 707

Assistant Director (USIA) Dorothy Dillon 614-1750	24949
Secretary Patricia L Cooper	
Regional Secretary Nancy Prass	24973
Deputy Richard M Key	25228
Secretary Paulette Jordan	
Policy Officer Allen C Hansen	26638
Program Coordinator Frederick Leiby	24962
Special Projects Officer George A Miller	25143
Regional Program Officer Frances Switt	24923
Assistant Program Officer Norman Ziff	24973
Program Officer - Central America, Panama Vance Pace	24969

***Unless otherwise indicated area code is 202**

OFFICE OF ASSISTANT DIRECTOR (LATIN AMERICA)

	Extension	Home Telephone*
Program Officer - Brazil, Mexico Diane K Stanley	25205	
Program Officer - Colombia, Ecuador, Peru, Bolivia Lawrence D Estes	26654	
Program Officer - Argentina, Chile, Uruguay, Paraguay John H Corr	26697	
rogram Officer - Venezuela, Caribbean William H Rodgers	24971	

INA — OFFICE OF ASSISTANT DIRECTOR (NORTH AFRICA, NEAR EAST, AND SOUTH ASIA) — 708

Assistant Director (USIA) David Nalle 602-1750 24948
Secretary JoDell Shields
Deputy (South Asia) Peter F Brescia 25127
Secretary (Vacant)
Deputy (North Africa and Near East) William A Rugh 25128
Secretary Margo Storm
Policy Officer William J Miller 24951
Program Coordinator G Scott Sugden 26678
Program Development Officer Dino J Caterini 24952
Program Support Officer and Area Economic Officer David Gray 25128
Regional Projects Officer John A Hols Jr 24950
Regional Projects Officer R Curt Rasco 24950
Desk Officer for India, Sri Lanka, and Nepal Christopher Snow 24951
Desk Officer for Afghanistan, Bangladesh, Pakistan, and Iran Alan L Gilbert 24957
Desk Officer for Egypt, Saudi Arabia, Kuwait, United Arab Emirates, Yemen, Sudan Edward Penney 24950
Desk Officer for Algeria, Israel, Morocco, Tunisia, Lebanon, Jordan and Syria William F Thompson 24957

IBS — OFFICE OF ASSISTANT DIRECTOR (BROADCASTING) — 709

Assistant Director (USIA) Kenneth E Giddens 2051 HEW-N 54180
Secretary Rebecca Hoeppner 2051 HEW-N 51954
Deputy Serban Vallimarescu 2051 HEW-N 51954
Executive Assistant (Technical and Engineering Operations) (Vacant) 2039 HEW-N 54531
Special Assistant Stanley Miller 2051 HEW-N 54200
Deputy (Administration) (IBS/A) W Russell Cox G-749 HEW-N 54410
Assistant Deputy (Administration) Robert Henry G-749 HEW-N 54410
Budget Officer Lenore Hemelt G-745 HEW-N 54788
Deputy (Programs) (IBS/P) Jack Shellenberger 2059 HEW-N 54250
Assistant Deputy (Programs) C B Groce 2059 HEW-N 54557
Policy Application Staff Chief Michael Brown (Acting) 2069 HEW-N 51980
Africa Division (IBS/PA) Chief James H Logan 2176 HEW-N 54780
Deputy Chief Charles Dawson 2176 HEW-N 54780
English Branch Chief Harry Heintzen 2757 HEW-N 54460
French Branch Chief Henry Krieger 2760 HEW-N 54280
Europe Division (IBS/PE) Chief John A Jones 2025 HEW-N 54210
Deputy Chief Vello Ederma (Acting) 2025 HEW-N 54210
USSR Division (IBS/PS) Chief Eli Flam 2300 HEW-N 54422
Deputy Chief Nikita Moravsky 2300 HEW-N 54422
Russin Service Chief Victor Franzusoff 2300 HEW-N 54196
News and Commentary Branch Chief C Grigorovich-Barsky 2300 HEW-N 54422
Features Branch Chief Ludmila Obolensky 2300 HEW-N 54422
Production Branch Chief Stanley Sokolowski 2300 HEW-N 54421
East Asia and Pacific Division (IBS/PF) Chief Henry H Gosho 2173 HEW-N 54840
Deputy Chief Fred Collins 2173 HEW-N 54841
SE Asia and Pacific Branch Chief Yukio Kawahara 2173 HEW-N 54842
China Branch Chief Neal Donnelly 2700 HEW-N 54790
Indochina Branch Chief (Vacant) 2167 HEW-N 54400
Latin America Division (IBS/PL) Chief Melvin Niswander 2600 HEW-N 51961
Deputy Chief John Curtis 2600 HEW-N 51961
Brazil Branch Chief Lillian LaMacchia 2600 HEW-N 54188
Spanish Branch Chief Anthony Chillura 2600 HEW-N 51951

*Unless otherwise indicated area code is 202

(IBS) OFFICE OF ASSISTANT DIRECTOR (BROADCASTING) 709—Cont'd

	Extension	Home Telephone*
Near East and South Asia Division (IBS/PN) Chief Allan Baker G-751 HEW-N	54784	
Deputy Chief Frank Cummins G-751 HEW-N	54784	
VOA English Division (IBS/PW) Chief V Hobson Banks 2524 HEW-N	54222	
General Programs Branch Chief John Clayton 2524 HEW-N	54659	
News Program Chief Fred Buch 2520 HEW-N	54680	
Broadcast Production Chief Charles R Depew 2509 HEW	54625	
News and Current Affairs (IBS/PC) Chief Alan Heil G-523 HEW	54490	
News Division (IBS/PCX) Chief Bernard Kamenske G-526 HEW	54253	
Current Affairs Division (IBS/PCA) Chief Michael Hanu G-528 HEW	54620	
Deputy Chief Ray Kabaker G-528 HEW-N	54620	
West Coast Correspondent Staff (IBS/PCL) Chief Edwin Gordon Rm 12220 Federal Bldg 11000 Wilshire Blvd Los Angeles, California 90024		(213)824-7676
Midwest Correspondent Staff (IBS/PCC) Chief John Paxton Rm 1452 Federal Bldg 219 S Dearborn St Chicago, Ill 60604		(312) 353-4552
Southeast Correspondent Staff (IBS/PCM) Chief George Splane Rm 1518 Federal Office Bldg 51 SW First Ave Miami, Fla 33130		(305) 350-5771
Northeast Correspondent Staff (IBS/PCN) Chief John Aulicino Rm 1620 Fisk Bldg 250 W 57th St New York, NY 10019		(212) 971-5605
Deputy (Engineering and Technical) (IBS/E) Kenneth Langenbeck Rm 200 25 M St SW	54778	
Frequency Division (IBS/EF) Chief George Jacobs Rm 311F 25 M St SW	54711	
Propagation and Research (IBS/EF) Chief Sidney Kessler	55047	
Frequency Management (IBS/EF) Chief Anna Case	54746	
Engineering Division (IBS/ER) Chief Julius Ross Rm 203 25 M St SW	54782	
Civil Engineering (IBS/ERC) Chief James Steele	54777	
Power Engineering (IBS/ERP) Chief John Frasca	54747	
Audio Engineering (IBS/ERA) Chief Lester Gilbert	55048	
Radio Engineering (IBS/ERR) Chief Charles Affelder	54721	
Drafting Staff (IBS/ERD) Chief Edward Donovan	54718	
Operations Division (IBS/EO) Chief Victor U Tervola Rm 304F 25 M St SW	54793	
European Branch (IBS/EOE) Chief Maurice Droullard	51909	
Far East Branch (IBS/EOF) Chief Lawrence Mennitt	54764	
Domestic Area Branch (IBS/EOD) Chief James C Miller	54796	
Maintenance Material Branch (IBS/EOM) Chief Ralph Robinson	54714	
Washington Plant Division (IBS/EW) Chief Robert Kent 2276 HEW-N	54405	
Deputy Chief Ernest Acquisito 2216 HEW-N	54287	
Traffic Branch Chief Marian Kelly 2274 HEW-N	54265	
Operations Supervisors 2140-A HEW-N		
Alexander Goldenberg	54260	
James Gough	54260	
James Jared	54260	
Vertner Mandelstamm	54260	
Joseph Petraglia	54260	
Construction Program Staff (IBS/EC) Chief James Copal Rm 205, 25 M St SW	54797	

ICS OFFICE OF ASSISTANT DIRECTOR (INFORMATION CENTERS) 710

Assistant Director (USIA) Harold F Schneidman 700-1717	26700	
Secretary Iris Morris		
Deputy (Programming) David DuBois 700-1717	26700	
Deputy (Centers) (Vacant) 700-1717	25266	
Deputy (Exhibits) William B Davis 600-1717	25285	
Special Assistant Michael D Schneider 700-1717	25266	
Executive Officer (ICS/A) Charlotte Loris 709-1717	25250	
Administrative Staff (ICS/AA) Chief Robert R Gaudian 709-1717	25252	
Budget and Fiscal Staff (ICS/AB) Chief Luneil Dutko 715-1717	26730	
Procurement and Logistics Staff (ICS/AP) Chief Warren Phelps 414-1717	26766	
New York Services Unit (ICS/APN) Chief Helen Migliorini 252 7th Ave New York, NY 10001		(212) 620-6752

*Unless otherwise indicated area code is 202

(ICS) OFFICE OF ASSISTANT DIRECTOR (INFORMATION CENTERS) 710—Cont'd

	Extension	Home Telephone*
Program Development Division (ICS/D) Chief Frederick G Stutz 704-1717	25322	
Deputy Chief (ICS/D) Thomas S Cleveland 704-1717	25323	
Speaker Coordinator Eugene Schaffer (ICS/D) 708-1717	26790	
Program Manager - Science & Technology (ICS/DS) Dave Burns 748-1717	25347	
Program Manager - Foreign Policy (ICS/DF) Richard Moore 613-1717	24760	
Program Manager - Arts and Humanities (ICS/DA) Edward Mattos 734-1717	26720	
Program Manager - Political & Social Processes (ICS/DP) Dorothy Robins-Mowry 712-1717	26790	
Program Manager - Economics (ICS/DE) Eugene Harter 615-1717	26813	
Cultural and Centers Coordination Division (ICS/C) Chief Robert Cross 220-1750	27189	
English Language Staff (ICS/CE) Chief Julia Burks 212-1750	24837	
Centers Management Staff (ICS/CM) Chief (Vacant) 220-1750	26964	
Library Program Staff (ICS/CL) Chief William Bennett 220-1750	26953	
American Studies Staff (ICS/CA) Chief Ronald Clifton 220-1750	26946	
Appraisals and Bibliographic Division (ICS/B) Chief Daniel Kennedy 763-1717	25254	
Deputy Chief Charles McGinley 761-1717	25267	
Publications Division (ICS/P) Chief Donald McNeil 737-1717	25296	
Deputy Chief (Vacant) 737-1717	25297	
Field Operations Branch (ICS/PF) Chief William Childs 719-1717	26791	
Editorial and Promotional Branch (ICS/PE) Chief Donald McNeil 737-1717	25297	
Private Resources Staff (ICS/PR) Chief Joseph Privitera 408-1717	25256	
Exhibit Planning Staff (ICS/E) Chief Charles H Clarke 600-1717	25307	
Exhibit Development and Production Division (ICS/X) Chief William Ridgeway 614-1717	26778	
Exhibit Operations Division (ICS/O) Chief Thomas Craig 600-1717	25287	

IMV OFFICE OF ASSISTANT DIRECTOR (MOTION PICTURES AND TELEVISION) 711

Assistant Director (USIA) Robert S Scott 2400 PHB	376-7806/7807
Secretary Kathy Leonardo	
Deputy Wilford J Kramer 2400 PHB	376-7808/7718
Policy Officer Stanley Zuckerman 2406 PHB	376-7727/7738
Special Assistant Phillip Bonnell 2406 PHB	376-7734/7727
Assistant to Assistant Director Donald Cameron 1657 Broadway New York, NY 10019	(212) 971-5664
Assistant Operations Manager (New York) A C DeLuise 1657 Broadway New York, NY 10019	(212) 971-5691
Quality Control Unit (IMV/N) Chief Vincent Ruggiero 1657 Broadway New York, NY 10019	(212) 971-5696
Preprint Unit (IMV/N) Chief Sylvester Fidanza 1657 Broadway New York, NY 10019	(212) 971-5685
Film Versions Unit (IMV/N) Chief Lena LaTempa 1657 Broadway New York, NY 10019	(212) 971-5684
Film Library and Shipping Unit (IMV/N) (New York) Chief Joseph Volatile 1657 Broadway New York, NY 10019	(212) 971-5688
Supervisory Production Officer Jack Gaines 1657 Broadway New York, NY 10019	(212) 971-5713
Deputy (Administration) Angie Garcia (IMV/A) 3000 PHB	376-7753/7751
Budget Officer Juanita Shaffer 3000 PHB	376-7746/7743
International Communications Media Staff (IMV/C) Chief Wilbert Pearson 2418 PHB	376-7396/7203
Deputy John Mendenhall 2418 PHB	376-7395/7203
Planning Manager (IMV/D) Jack DeViney 2100 PHB	376-7210/7215
Planning Officer Thomas Marquis 2100 PHB	376-7211/7216
Program Operations Officer Richard Mohler 2100 PHB	376-7212/7217
Program Affairs Officers:	
Africa James Jones 2116 PHB	376-7793/7792
East Asia and Pacific George Deligianis 2116 PHB	376-7794/7793
Europe Patricia Woodward 2116 PHB	376-7793/7792
Latin America Richard Levy 2116 PHB	376-7792/7793
North Africa, Near East, and South Asia Henry Green 2116 PHB	376-7721/7792
External Resources Division (IMV/R) Chief Vladimir Fleischer L-0013 PHB	376-7822/7823
Deputy John Dennis L-0013 PHB	376-7822/7823
Special Programs Production Division (IMV/S) Chief Frederick Stein 2107 PHB	376-7219/7280
General Programs Production Division (IMV/G) Chief Leon Silver 2104 PHB	376-7221/7709
Public Affairs Programs Production Division (IMV/P) Chief Donald Cuozzo (Acting) 1400 PHB	376-7735/7780
Operations Manager (IMV/O) Robert P Bird 1400 PHB	376-7714/7717
Washington Facilities Division (IMV/OW) Chief Willie Mitchem 1400 PHB	376-7778/7711
Deputy Carl Lagoda 1400 PHB	376-7705/7717
Studio Operations Branch (IMV/OWO) Chief Paul Schlatter 1204 PHB	376-7737/7740

*Unless otherwise indicated area code is 202

(IMV) OFFICE OF ASSISTANT DIRECTOR (MOTION PICTURES AND TELEVISION) 711—Cont'd

	Extension	Home Telephone*
Telecine Branch (IMV/OWT) Chief Frank Garcia 1204 PHB	376-7719/7725	
Maintenance Branch (IMV/OWM) Chief Ralph Conner 1204 PHB	376-7713/7706	
Scenic Services Branch (IMV/OWS) Chief Robert Hale 1204 PHB	376-7783/7782	
Screening Room PHB Rm "A" L-0426 PHB	376-7222	
Screening Room PHB Rm "B" L-0430 PHB	376-7223	
Screening Room 1776 Rm 308	24730/24731	
Laboratory and Special Services Division (IMV/OL) Chief Benedict Dulaski 1400 PHB	376-7720/7714	
Film Library and Shipping Branch (IMV/OLS) (Washington) Chief William Youngs L-0308 PHB	376-7817/7818	
Laboratory Services Branch (IMV/OLL) Chief Harold Switzer L-0016 PHB	376-7776/7790	
Services Control Branch (IMV/OLC) Chief Gilbert Laskowski L-0028 PHB	376-7788/7789	

IPS OFFICE OF ASSISTANT DIRECTOR (PRESS AND PUBLICATIONS) 712

Assistant Director (USIA) Charles R Beecham 423-1776	24804
Secretary Mary Ann Snyder	
Deputy Paul A Modic 423-1776	24738
Deputy (Operations) (IPS/O) Jack Rubley 323-1776	25096
Special Assistant (IPS) John Reid 423-1776	24724
Policy Officer (IPS/X) William Keogh 423-1776	24785
Media Policy Liaison Officer (IPS/X) Alfred Laun 423-1776	24865
Program Coordinator (IPS/X) Lewis Luchs 423-1776	24785
Executive Officer (IPS/A) P Warren Simpson 412-1776	24828
Editorial Services Division (IPS/E) Chief Richard Borden 222-1776	24831
Special Projects Officer (IPS/EP) Wesley Pedersen 427-1776	24864/26535
Copyright Clearance Officer (IPS/EC) Frances Robinson 460-1776	24768
Text Branch (IPS/ET) Chief Howard Oiseth 225-1776	20893
Pictures Branch (IPS/EV) Chief Ray Mackland 434-1776	24889
Press Division (IPS/P) Chief (Vacant) 223-1776	24853
Political-Economics Branch (IPS/PO) Chief Robert Cohoes 238-1776	24745
Latin America Branch (IPS/PL) Chief Larry Ikels 336-1776	25084
Europe Branch (IPS/PE) Chief Lafe Allen 218-1776	24883
East Asia and Pacific Branch (IPS/PF) Chief James H Feldman 314-1776	24840
Near East and South Asia Branch (IPS/PN) Chief Adelaide Kummer 204-1776	26521
Africa Branch (IPS/PA) Chief Eddie Deerfield 342-1776	24700
Publications Division (IPS/M) Chief Albert Roland 1023-1776	24813
Horizons USA Branch (IPS/MH) Chief Robert Korengold 940-1776	24759
Problems of Communism Branch (IPS/MC) Chief Paul Smith 964-1776	24887
Dialogue Branch (IPS/MD) Chief Nathan Glick 952-1776	25079
Economic Impact Branch (IPS/ME) Chief Daniel Endsley 518-1776	26419
America Illustrated Branch (IPS/MI) Chief Marjorie Yahraes 1020-1776	24800
Al-Majal Branch (IPS/MM) Chief Arthur Pariente 1050-1776	26534
Topic Branch (IPS/MA) Chief Andrew Bardagjy 1040-1776	25030
Pamphlets Staff (IPS/MP) Chief Ruth Traurig 1026-1776	29826
Communications and Photo Lab Division (IPS/C) Chief Orris F Gilmore 323-1776	26631
Engineering and Maintenance Branch (IPS/C) Chief Clyne J Graves 320-1776	25114
Photo Laboratory Branch (IPS/CL) Chief Milton Biederman 2108 Aud	51938
Wire Room (IPS/CT) Chief Otha Atkinson 240-1776	24719
Printing Division (IPS/R) Chief Stanley M Engeberg 325-1776	24753
Printing and Engineering Branch (IPS/RP) Chief Werner Sauer 325-1776	24792
Field Requirements Branch (IPS/RF) Chief William Newman 325-1776	24753

I/R OFFICE OF ASSISTANT DIRECTOR (PUBLIC INFORMATION) 713

Assistant Director (USIA) Andrew T Falkiewicz 719-1750	24963
Staff Assistant Elaine Olson	26784
Deputy Gordon W Murchie 719-1750	25158
Secretary Kathryn R Fullen	26784
Special Assistant Wilbert C Petty 719-1750	24958
Public Information Officer (Media Services) Erwin van Swol 719-1750	24947

***Unless otherwise indicated area code is 202**

(I/R) OFFICE OF ASSISTANT DIRECTOR (PUBLIC INFORMATION) 713—Cont'd

	Extension	Home Telephone*
Public Information Officer (Press Relations) Frank Kuest 719-1750	24960	
Public Information Officer (Special Projects) (Vacant) 507-1750	24925	
Public Information Officer (VOA) Ruth Walter 2137 HEW	54744	
USIA World Editor Mary Painter 507-1750	25216	

IEO OFFICE OF EQUAL EMPLOYMENT OPPORTUNITY 714

Assistant Director (USIA) George W Haley 611-1750	25908
Staff Assistant Naomi F Harris	25908
Federal Women's Program Coordinator Bertha T Tompkins	27440
Equal Employment Opportunity Officer Helen M Murphy	22608
Equal Employment Opportunity Specialist (Investigator) John E Dixon	27440

IOA OFFICE OF ASSISTANT DIRECTOR (ADMINISTRATION AND MANAGEMENT) 715

Assistant Director (USIA) Edward J Nickel 727-1750	24990
Secretary Kathleen M Shipp	
Deputy Fred D Hawkins	24991
Secretary Charlene Roland	
Special Assistant Richard T Stephens	24992/25223
Special Assistant Margaret Thorne	25223/24992
Administrative Services Division (IOA/S) Chief William Kane 923-1776	24783
Deputy Chief (IOA/S) Robert L Smith 923-1776	25053
Administrative Officer (IOA/SA) Leonard W Atwill 923-1776	25012
Coordinator for Emergency Planning and Property Management Officer (IOA/SE) Alfred S Mueller 923-1776	25118
Overseas Space Planning and Services Branch (IOA/SS) Chief Theodore A Bork 928-1776	25142
Communications and Records Branch (IOA/SC) Chief Jane S Grymes 124-1776	26500
Field Equipment and Supply Branch (IOA/SF) Chief Roy B Jowers L-0008 PHB	(9) 376-7772/7784
New York Services Branch (IOA/SN) Chief Alexander Fedele 1657 Broadway New York, NY 11019	(212) 971-5706
Warehouse Federal Office Building 830 3rd Avenue Brooklyn NY 11232	(212) 965-5393
New York Pouch Unit and Mail Room 1657 Broadway, New York, NY 10019	(212) 971-5748
General Services Branch (IOA/SG) Chief James Flanagan 105-1776	25026
Reproduction and Special Services Branch (IOA/SR) Chief Charles A Locke 140-1776	25016
Visual Services Advisor (IOA/SR) Charles A Locke 140-1776	25016
Printing Liaison Officer (IOA/SR) Chester Shepanek 140-1776	24763
RMS Control Branch (IOA/RMS) Chief Donald E Boccard 917-1776	20214
Transportation Branch (IOA/ST) Chief Franklin D Allgood 712-1776	24770
Program and Budget Division (IOA/B) Agency Budget Officer Stanley M Silverman 623-1776	25100
Assistant Agency Budget Officer (Planning and Presentations) L Paul Hill 623-1776	25100
Assistant Agency Budget Officer (Operations and Funds Management) Edmund J Sokoloski 602-1776	24826
Africa Branch (IOA/BAA) Chief George O Glover 628-1776	26565
East Asia and Pacific Branch (IOA/BEA) Chief Michael F Walsh 634-1776	24732
Europe Branch (IOA/BEU) Chief Thomas P Gratto 614-1776	24758
Latin America Branch (IOA/BLA) Chief Charles H Forms 626-1776	24830
North Africa, Near East, and South Asia Branch (IOA/BNA) Chief Patricia M Delovely 632-1776	24789
Media and Staff Support Branch (IOA/BMS) Chief Gerald Parry 618-1776	25120
Contract and Procurement Division (IOA/C) Chief James T McIlwee 523-1776	24807/25116
Deputy Chief (Construction) Joseph C Dyer 538-1776	25063/24761
Assistant Chief for Audio-Visual Procurement (IOA/CA) Robert Ashenfelter 563-1776	24750/24751
Assistant Chief for Press, Information Center, and Other Procurement (IOA/CP) Aaron J Gross 549-1776	24767/24786
Policy and Procedures (IOA/CR) Chief (Vacant) 525-1776	26503

*Unless otherwise indicated area code is 202

(IOA) OFFICE OF ASSISTANT DIRECTOR (ADMINISTRATION AND MANAGEMENT) 715—Cont'd

	Extension	Home Telephone*
Overseas Contracting (IOA/CR) Chief William F Miller 527-1776	24748/24872	
Domestic Contracting (IOA/CR) Chief Charles J Abarno 527-A-1776	25105/25389	
Finance and Data Management Division (IOA/F) Chief William A Robey 823-A-1776	26600	
Assistant Chief for Financial Management Systems (IOA/FX) Norman F Goodacre 823-1776	26603	
Assistant Chief for Fiscal Operations (IOA/FA) Charles A Jenson 823-1776	26584	
Computer Services Center (IOA/FD) Manager Harold G Davis 811-1750	25378	
Special Services Staff (IOA/FS) Chief Josephine L Brick 808-1776	26576	
Management Division (IOA/M) Chief Walter W Jones 1019-1750	24946/24953	
Deputy Chief Francis J McCarthy 1019-1750	24953/24946	
Resource and Operations Analysis Staff (IOA/MR) Chief Barry Fulton 530-1750	25359	
Policies and Regulations M June Miller 1016A-1750	26656/26795	
Employee Suggestion Program Gerald Garcy 1019-1750	25185/25178	
Joint State/USIA/AID Regulations Board 1239 NS	23603	
Post Management Assistance Officers 1019-1750	25316	

IOR OFFICE OF RESEARCH 716

Assistant Director (USIA) James Moceri 901-1750	25246	
Secretary Aseneth Blackwell	26662	
Deputy Harold E Engle 901-1750	26663	
Secretary Mary Ann Doll	26663	
Research Review Staff (IOR/R) Chief James Halsema 901-1750	26641	
Executive Officer (IOR/X) Ariel B de Pontet 901-1750	26666	
Media Research Division (IOR/M) Chief Robert F Krill 909-1750	26798	
Deputy Chief W Peter Janicki 909-1750	25191	
Attitude & Audience Research Division (IOR/A) Chief Dean Claussen 903-1750	26633	
Deputy Chief, Planning Leo P Crespi 903-1750	26655	
Deputy Chief, Operations Curt Gorder 905-1750	24902	
Foreign Information Research Division (IOR/F) Chief Royal D Bisbee 1012-1750	25343	
Agency Library (IOR/L) Agency Librarian Jeanne R Zeydel 1011-1750	25180	
Archives Raymond Harvey 1004-1750	26667/26668	
Data Index System Don W Duke 532-1750	26674	
Liaison Officer Vivia Motsinger 532-1750	24934/24989	
Magazine Digest Floyd Wade 532-1750	26773	
Reports Julia Ramsey 1004D-1750	25159	
Acquisitions Branch Chief Katherine Shimabukuro 1000-1750	25200	
Documents Branch Chief Mary Woods 1011-1750	26665	
Classified Documents Section Mildred Papadopulo 532-1750	26670/26672	
Reference Branch Chief Helen Amabile 1011-1750	24981	
Catalog Section Anne Boyer 1010-1750	25225	
Circulation Joyce Nesmith 1011-1750	24982	
VOA Library Monica Mieroszewska 2139 HEW	54649	
Russian Collection Chief Lazar Pistrak (Acting) 520-1750	25126	

IOS OFFICE OF ASSISTANT DIRECTOR (SECURITY) 717

Assistant Director (USIA) Robert D Barber 917-1750	24918	
Secretary Carol A Sanders		
Administrative Officer (IOS/A) Rose Impallaria 915-1750	25192	
Physical Security Division (IOS/P) Chief Richard C Bond 900-1750	25240	
Deputy Chief (IOS/P) Robert R Light 900-1750	25174	

***Unless otherwise indicated area code is 202**

(IOS) OFFICE OF ASSISTANT DIRECTOR (SECURITY) 717—Cont'd

	Extension	Home Telephone*
Assistant Chief Foreign Activities (IOS/P) Bernard C Dowling 900F-1750	25381	
Assistant Chief Domestic Activities (IOS/P) Robert deLadurantaye 900-1750	25167	
Personnel Security Division (IOS/E) Chief Thomas E Hoffman 920A-1750	25300	
Deputy Chief (IOS/E) Hubert J Treacy 920B-1750	25198	
Investigations Division (IOS/I) Chief Paul D Mason 919-1750	24965	
Investigative Operations Branch (IOS/IO) Chief Carl D Carlson 916-1750	24961	
Special Investigations Branch (IOS/IS) Chief Theodore Brown 921A-1750	25197	

IPT OFFICE OF ASSISTANT DIRECTOR (PERSONNEL AND TRAINING) 718

Assistant Director (USIA) William E Carroll 1123-1776	24256	
Secretary Mary Alice Giarda	24256	
Deputy Assistant Director Robert L M Nevitt 1123-1776	24255	
Special Assistant Sammie Sparacio 1123-1776	26525	
Fiscal Officer Claude B Cross 1132-1776	24881	
Special (Recruitment) Programs Officer John W Gravely 514-1776	24808	
Employee Management Relations Division (IPT/E) Chief Kenneth A Fowler 1122-1776	24836	
Employee Management Relations Deputy Chief James F Byrne 1122-1776	25321	
Labor Advisor Earl Klitenic 1127-1776	28496	
Advisory, Referral, and Counseling Service Robert Raczynski 1128-1776	28645	
Civil Service Employee Management Relations Irvin Glassmyer 1122-1776	24862	
Employee Management Relations Specialist Janet Davis 1122-1776	24862	
Personnel Services Division (IPT/S) Chief (Vacant) 742-1776	26525	
Assistant Chief and ADP and Reports Jordan L Harding (Acting) 742D-1776	24716	
Special Projects Officer Katherine Jones 765-1776	25044	
Employee Services and Retirement Branch (IPT/SR) Chief L Robert Baker 528-1776	24854	
Administrative Assistant Clyde M Wheeler 1154-1776	24880	
Employee Relations Specialist (Vacant) 814-1776	25373	
FOREIGN SERVICE LOUNGE Dana Steadley 718-1776	24884	
Operations Branch (IPT/SO) Chief Laura Jones 742E-1776	24715	
Transactions and Reports Branch (IPT/ST) Chief Mary S Smith 755-1776	25305	
Personnel Operations Division (IPT/O) Chief Alvin Schlossman 1130-1776	24778	
Domestic Personnel Service (IPT/OD) Chief Robert Lunsford 640-1776	25040	
IPS, ICS, and Staff Personnel Office (IPT/ODS) Chief Boyd Harris 649-1776	25104	
VOA, IMV Personnel Office (IPT/ODV) Chief Mike Collins G-312 HEW-S	54700	
Exhibit Guide Recruitment (IPT/OD) Carol A Bulche 508-B-1776	25071	
Domestic Service Recruitment Melvin Tibbs 662-1776	26561	
Clerical Recruitment Billy V Abernathy 664-1776	24886	
Foreign Personnel Service (IPT/OF) Chief James M Ascher 723-1776	24810	
Special Assistant Joan Kelly 723-1776	20532	
Special Assistant Foreign National Personnel Harold Dickinson 508-1776	24796	
Washington Assignments Officer Lucille Jordan 725-1776	25039	
Personnel Officer (Europe) Robert Riccio 732-1776	23083	
Personnel Officer (E Asia and Pacific) Parker Hallberg 730-1776	24726	
Personnel Officer (Africa) Frances Cooke 734-1776	24726	
Personnel Officer (Latin America) Janet Ruben 728-1776	24777	
Personnel Officer (N Africa, Near East, S Asia) George Wishon 732-1776	24725	
Career Counseling Staff (IPT/OFC) Chief Joanne A Rinehart 723-1776	25033	
Career Counselor Carmen Suro-Bredie 734-1776	26520	
Career Counselor Barry Ballow 736-1776	24870	
Career Counselor Carl D Schultz 738-1776	24705	
Career Counselor Ted Bennett 734-1776	25064	
Career Counselor William T Hines 736-1776	24861	
Training Division (IPT/T) Chief L Robert Kohls 1136-1776	25034	
Registrar Celestine Johnson 1136-1776	25034	
Program Officer (Secretarial Training) Helen McGuirk 1158-1776	24838	
Foreign National Employee Branch Chief Edward Dillon 1140-1776	25029	
Workshops Branch Chief Jeffrey H Lite 1120-1776	25272	
Language and Area Studies Officer Edward Silvis 1136-1776	22323	
BEX Examiner Jack Juergens 7314 SA-15		(9) 235-9390

*Unless otherwise indicated area code is 202

IAI/S	THE UNITED STATES ADVISORY COMMISSION ON INFORMATION	719

	Extension	Home Telephone*
Chairman Hobart Lewis, Editor-in-Chief, Reader's Digest, Pleasantville, NY 10570		
George H Gallup, Chairman of Board, American Institute of Public Opinion, 53 Bank Street, Princeton, NJ 08540		
James Michener, Author, P.O. Box 125, Pipersville, Pa 18947		
J Leonard Reinsch, Chairman, Cox Cable Communications, Inc, Suite 300, 53 Perimeter Center East, Atlanta, Ga 30346		
John M Shaheen, President, Shaheen Natural Resources Co. Inc., 90 Park Ave., New York, NY 10016		
Staff Director Louis T Olom 1008-1750	25210	

*Unless otherwise indicated area code is 202

ORGANIZATIONAL DIRECTORY

ACTION

Prefix of room numbers:
P - Paramount Building, 1735 I St., NW.
M - Maiatico Building, 806 Conn. Ave., NW.
T - Matomic Building, 1717 H St., NW.
(Unless otherwise indicated, room numbers listed refer to the Maiatico Building, 806 Conn. Ave., NW.)
Mailing address for all locations is 806 Conn. Ave., NW, Washington, DC 20525
Calls from other Government agencies: Dial IDS code 193 plus extension listed for all other than CENTREX-A Zone. A Zone, dial 5 digit extension only.
Calls from outside telephones: Dial 25 plus 5 digit extension

D	OFFICE OF THE DIRECTOR	801

	Extension	Home Telephone*
Director Michael P Balzano 503	43120	
Deputy Director John L Ganley 513	48060	
Confidential Assistant Betty Mitchell 505	43120	
Administrative Assistant Elizabeth Prestridge 502	43192	
Special Assistant-Executive Secretary Eugene Hedberg 513	48062	

PP	POLICY AND PLANNING	802

Assistant Director Harry J Hogan 606 47630

RC	RECRUITMENT AND COMMUNICATIONS	803

Assistant Director Vinette Jones (Acting) P-300 48388

DO	DOMESTIC AND ANTI-POVERTY OPERATIONS	804

Associate Director Ronald Gerevas 1007 47290

AF	ADMINISTRATION AND FINANCE	805

Assistant Director Willard H Meinecke 200 43172

CA	CONGRESSIONAL AFFAIRS	806

Assistant Director William Prendergast 516 47380

*Unless otherwise indicated area code is 202

EO	EQUAL OPPORTUNITY	807

	Extension	Home Telephone*
Assistant Director Betty Lou Dotson 1214	45940	

GC	GENERAL COUNSEL	808

General Counsel Jorge L Cordova 607 47358

IO	OFFICE OF INTERNATIONAL OPERATIONS	809

Associate Director John Dellenback 1200 47970
Deputy Associate Director Alfredo Perez 1200 47990
Executive Assistant Fred Hansen 1202 47990
Senior Research Analyst Dirk Ballendorf 1206 47602

OFFICE OF MULTILATERAL AND SPECIAL PROGRAMS
Chief Francis Luzzatto 703 45205

OFFICE OF MEDICAL AFFAIRS
Director Ivan Alio 1207 48380
- Medevac Liaison Officer Pauline Kidd 1207 48380
- Medical Field Liaison Officer Carol Bastress 1207 48380
- Medevac Liaison Nurse Jean Wilbern 1207 48380

OFFICE OF SPECIAL SERVICES
Chief Alice Lassiter 707 47280
- Africa Denise Johnson 707 47280
- Latin America Carla Yates 707 47280
- NANEAP Janet Brushwood 707 47280

OFFICE OF MANAGEMENT
Director James Williams 1205 47990
- Budget and Fiscal Analyst James Robertson 1205 46896
- Manpower Planning Analyst Gerald Draper 1205 46896
- Overseas Administrative Analyst Howard Reitkopp 1205 46896

AFRICA REGIONAL OFFICE (AF)
Regional Director Andrew Bell 706 43180
- Deputy Regional Director Gilbert Griffis 706 43180
- Budget-Accounting Analyst William Booth 706 48770
- Training Officer William Lovelace 706 48770
- Staffing Analyst Terry Joiner 706 47004
- Volunteer Systems Analyst Iris Briscoe 706 47004
- Area Director/Anglophone Dave Hunter 706 47033
- Area Director/Francophone Vita Stagliano 706 43185
- Desk Officers: French-Speaking (Francophone)
  - Niger, Chad, CAR, Cameroon Jim Lawrence 706 43185
  - Mali, Mauritania, Senegal, Upper Volta Willie Holmes 706 48003
  - Togo, Dahomey, Ivory Coast Joanne Phillips 706 47033
  - Zaire, Gabon, Rwanda Paula Gubbins 706 48005
- Desk Officers: English-Speaking (Anglophone)
  - Liberia, Sierra Leone Dave Hunter 706 47033
  - Malawi, Botswana, Lesotho, Swaziland Lorraine Slawiak 706 47033
  - Ethiopia, Seychelles, Kenya, Mauritius Edward Marcus 706 48005
  - Nigeria, Ghana, Gambia Jack Colbourn 706 48003

*Unless otherwise indicated area code is 202

(IO) OFFICE OF INTERNATIONAL OPERATIONS 809—Cont'd

	Extension	Home Telephone*
LATIN AMERICA REGIONAL OFFICE (LA)		
Deputy Regional Director George Mehrer 807	41714	
Budget-Accounting Analyst William Morrow 807	49633	
Training Contracts Analyst Judy Blair 807	49676	
Staffing Analyst Barbara Johnson 807	49676	
Volunteer Systems Analyst Jennifer Stone 807	49676	
Area Director/Central America Caribbean (Vacant)		
Area Director/South America (Vacant)		
Desk Officers:		
Venezuela, Ecuador, Paraguay Marion Karr 807	49653	
Colombia, Chile Joseph Baldi 807	49659	
Brazil, Carole Millikan 807	48876	
Central America:		
Costa Rica, El Salvador, Guatemala Stephen Grossman 807	49758	
Dominican Republic, Honduras, Nicaragua Linda McGlathery 807	49773	
Belize, Eastern Caribbean, Jamaica Walter Thomas 807	49649	
NORTH AFRICA, NEAR EAST, ASIA AND PACIFIC REGIONAL OFFICE (NANEAP)		
Regional Director David Searles 806	49830	
Deputy Regional Director Terry Doyle 806	49830	
Budget-Accounting Analyst Peter Theil 806	49855	
Training Officer Michael Mercil 806	49855	
Staffing Analyst Rita McKissic 806	49855	
Volunteer Systems Analyst (Vacant)		
Area Director/Asia/Pacific Carol Wzorek 806	48835	
Area Director/Western Asia Frank Guzzetta 806	49873	
Desk Officers:		
Korea, Thailand Charles Hobbie 806	48870	
Malaysia David Ingram 806	48782	
Philippines Robert Wilson 806	48871	
Micronesia Sandy Wojahn 806	48794	
Fiji, Solomon Islands, Tonga, Western Samoa Dorothy Rayburn 806	48670	
Tunisia, Morocco, Malta John Schiller 806	49874	
Iran, Arabian Peninsula Virgil Miedema 806	48785	
India, Afghanistan Nepal Paula Goddard 806	49862	

*Unless otherwise indicated area code is 202

COUNTRY OFFICERS

(* denotes Economic Officer)
(** denotes Politico-Military Officer)
(***denotes Political/Economic Officer)

		Office Phone	Home Phone
Afghanistan (Kabul)			
NEA/PAB	Michael Austrian 5247	29552	
AID/NESA	Louis C Stamberg 6921A	29262	363-5813
CU/NEA	Bernard J Rotklein 4419	28035	686-1420
Albania			
EUR/EE	Robert A Mosher 5223	21457	528-0159
Algeria			
NEA/AFN	Winifred S Weislogel 6253	21714	223-5340
CU/NEA	Joseph A Bertot 4419	23446	683-3961
Andorra			
EUR/WE	*Michael Durkee 5226A	22633	229-0388
Angola (Luanda)			
AF/C	***Edward F Fugit 4242	20725	
CU/AF	James O Westmoreland 4820	23281	387-3227
AID/AFR	Robert L Chamberlain 4842	28538	966-6077
Anzus			
EA/ANP	Michael A G Michaud 4206	20309	365-1565
Argentina (Buenos Aires)			
ARA/APU	Robert C Felder 4911	28148	337-8466
LA/APU	Patricia S Matheson 4911	20467	534-0625
CU/ARA	Eric R Weaver 5806	23673	829-1477
Australia (Canberra)			
EA/ANP	Michael Michaud 4206	20309	365-1565
	*Harold T Nelson Jr 4206	22125	333-0068
CU/EA	Virginia G Cooper 5811	20896	587-2212
Austria (Vienna)			
EUR/CE	Bruce A Flatin 4234	22005	(703) 379-1020
CU/WE	Erik S Ronhovde 5807	28091	
Bahamas (Nassau)			
ARA/CAR	Giovanni Palazzolo 3244	22115	652-3125
CU/ARA	Arnold J Denys 5806	23207	751-9131
Bahrain			
NEA/ARP	John P Lyle 5248A	20304	
CU/NEA	Michael D Metelits 4419	23445	949-3459
AID/NESA	Richard D McLaughlin 3317	20212	768-2423
Baltic States			
EUR/EE	William S Shepard 5221	21739	299-8263
Bangladesh (Dacca)			
NEA/PAB	Ann E Griffin 5247	20466	333-5171
AID/NESA	Robert Beckman 6668	28221	471-7283
CU/NEA	Marion L Tipton 4419	28069	966-6845
Barbados (Bridgetown)			
ARA/CAR	James E Thyden 3242	28451	
CU/ARA	Arnold J Denys 5806	23207	751-9131
Belgium (Brussels)			
EUR/NE	Katherine H Shirley 4511	20498	337-4738
CU/WE	Robert L Richards 5807	23715	362-3243
Belize (Belize City)			
ARA/CEN	George Gowen 5915	20602	573-8822
LA/CEN	James P Lockard 5909	22267	536-6452
CU/ARA	Beverly A Smith	23665	229-3416
Bermuda (Hamilton)			
EUR/NE	Stephen W Worrel 4511	22622	534-0478
Bhutan			
NEA/INS	Ronald D Lorton 5251	20653	524-5310
Bolivia (La Paz)			
ARA/BC	Robert S Pace 5906	23076	
CU/ARA	Beverly A Smith 5806	23665	229-3416
LA/BC/B	Ronald Nicholson 5906	23338	534-9265
Botswana (Gaborone)			
AF/S	Robert C Perry 5526	29016	525-5387
	*David PN Christensen 5526	23275	533-0567
	**William F Eaton 5526	28434	338-7418
AID/AFR	Leonard Pompa 4752	22876	532-9365
CU/AF	James O Westmoreland 4820	23281	387-3227
Brazil (Brasilia)			
ARA/BR	Regina Eltz 4906	21245	337-1955
	Janina Slattery 4906	21244	363-5398
LA/BR	Robert J Ballantyne 4906	22401	356-1912
CU/ARA	Marvin Hoffenberg 5806	23206	229-4523
British Honduras (See Belize)			
British Indian Ocean Territory (BIOT)			
AF/E	Russell C Barbour 5240	20688	291-6404
British Solomon Islands Protectorate			
EA/ANP	Harold T Nelson Jr 4206	22125	333-0068
CU/EA	Virginia G Cooper 5811	20897	587-2212
Brunei			
EA/IMS	William S Shepard 5315	28202	299-8263
Bulgaria (Sofia)			
EUR/EE	Robert A Mosher 5223	21457	528-0159
	*David N Miller 5221	23191	356-0118
CU/EE	M Virginia Schafer 5801	23696	244-5097
Burma (Rangoon)			
EA/TB	Richard M Gibson 5210	29367	
	*James A Klenstine 5210	21741	836-4071
AID/EA	Edward P Rhatigan 4216	29844	338-8770
CU/EA	Thomas Spooner 5815	28042	966-3725
Burundi (Bujumbura)			
AF/C	David L Cardwell 4242	21418	431-4436
AID/AFR	John D Wilson 4524A	28397	(703) 356-7954
CU/AF	Kenneth W Chard 4820	28055	547-8793
Cambodia (Phnom Penh)			
EA/LC	Brian S Kirkpatrick 5206	23133	244-2310
AID/EA	Gerald L Kamens 5218	23972	836-3395
CU/EA	Virginia E Orem 5817	21263	931-1541

		Office Phone	Home Phone
Cameroon (Yaounde)			
AF/C	John Blodgett 4242	20996	
AID/AFR	John McLaughlin 3325	29102	
CU/AF	Kenneth W Chard 4820	28055	547-8793
Canada (Ottawa)			
EUR/CAN	John H Rouse Jr 5227	22170	681-5010
	**Donald Kruse 5227	23135	938-8416
	Louis F Janowski 5227	21097	667-9478
	*David L Blakemore 5227	23150	
CU/WE	Ronald B Rabens 5807	22290	897-8295
Canal Zone (See Panama)			
Cape Verde			
AID/AFR	Robert L Chamberlain 4842	28538	966-6077
AF/W	Roger A McGuire 4254	28436	683-4754
CENTO			
NEA/RA	Larry Semakis 4224	23121	229-1904
AID/NESA	Robert Mark Ward 6486	28586	654-1576
AID/NESA	George A Laudato 6930	29246	362-8752
Central African Republic (Bangui)			
AF/C	David L Cardwell 4242	21418	431-4436
AID/AFR	John McLaughlin 3325	29102	
CU/AF	Kenneth W Chard 4820	28055	547-8793
Central America (ROCAP)			
LA/CEN	James Lockard 5909	22267	536-6452
Ceylon (Colombo) (See Sri Lanka)			
Chad (N'Djamena)			
AF/W	George Dies 4252	23395	
AID/AFR	John McLaughlin 3325	29102	
CU/AF	Dorothy W Stansbury 4822	21148	363-1819
Chile (Santiago)			
ARA/BC	Robert S Driscoll 5908	22575	
LA/BC	Robert Hechtman 5908	29282	356-6386
CU/ARA	Diane Salisbury 5806	23717	
China (Republic of)(Taiwan)			
EA/ROC	Charles W Freeman Jr 4206	22012	966-7448
	***Gerald W Scott 4206	23055	
	*Kaarn J Weaver 4206	21321	223-1835
AID/EA	Wade D Hall 4218	28526	591-8605
CU/EA	Murray Zinoman 5809	28041	933-6204
China (People's Republic of)			
EA/PRCM	Peter G Smith 4318A	26300	620-3776
	*Richard A Holmes 4318A	22656	965-4781
	*Jack Hubert 4318A	22656	
CU/EA	Alfred Harding 5811A	23728	363-4917
	Murray Zinoman 5811A	28041	933-6204
Colombia (Bogota)			
ARA/NC	David W Cox 4260	22680	573-5519
LA/NC	Margaret Kranz 4260	29508	363-6924
CU/ARA	Diane Salisbury 5806	23717	
Comoroes			
AF/E	Russell C Barbour 5240	23355	291-6404

		Office Phone	Home Phone
Congo (Brazzaville)			
AF/C	Michael F Gallagher 4238	21707	471-9428
CU/AF	Kenneth W Chard 4820	28055	547-8793
AID/AFR	John McLaughlin 3325	29102	
Congo (Kinshasa) (See Zaire, Republic of)			
Cook Islands			
EA/ANP	Harold T Nelson Jr 4206	22125	333-0068
CU/EA	Virginia G Cooper 5811	20897	587-2212
	Howard Lange 4206	22125	362-7693
Costa Rica (San Jose)			
ARA/CEN	Joseph G Sullivan 5915	22180	528-5395
LA/CEN	Thomas Mehen 5915	29447	525-7200
CU/ARA	Beverly A Smith 5806	23665	229-3416
Council of Europe			
EUR/RPE	William R Salisbury 6428	20740	
Cuba			
ARA/CCA	William L Simmons 4917	29364	546-6353
	Thomas L Hollada 4915	29292	
CU/ARA	Dwight N Mason 5804	28061	546-7299
Cyprus (Nicosia)			
EUR/SE	James Morton 5511	20829	
	*Robin Delabarre 5511	29336	
AID/NESA	Robert Mark Ward 6486	28586	654-1576
CU/WE	Ronald B Rabens 5807	22290	897-8295
SA/IR	Milford N Reed 3313	28226	360-4380
Czechoslovakia (Prague)			
EUR/EE	Kent N Brown 5220	22140	
	*Richard A Christensen 5219	23747	437-7566
CU/EE	Paul Hacker 5801	22490	785-0950
Dahomey (Cotonou)			
AF/W	George Dies 4252	23395	
AID/AFR	Frederick Gilbert 3325	28240	
CU/AF	Glenn W Carey 4822	23748	
Denmark (Copenhagen)			
EUR/NE	Charles W Schaller 4511	21194	362-3213
CU/WE	Jane E Becker 5807	23526	521-8962
Dominican Republic (Santo Domingo)			
ARA/CAR	Daniel A Strasser 3246	22130	527-0167
LA/CAR	Frank Miller 3248	22116	978-7139
CU/ARA	Eric R Weaver 5806	23673	829-1477
East African Community			
AID/AFR	Harald Marwitz 4845	29212	379-0769
Economic and Social Commission for Asia and the Pacific			
IO/CMD	Birney Stokes 5321	21655	
Economic Commission for Africa			
IO/CMD	Louis Kahn 5321	20600	
Economic Commission for Europe (ECE)			
EUR/RPE	Andrew D Sens 6430B	21688	458-8255
IO/CMD	Louis Kahn 5321	20600	
Economic Commission for Latin America			
IO/CMD	Birney Stokes 5321	21655	

		Office Phone	Home Phone
Ecuador (Quito)			
ARA/EP	Walter S Clarke 5260	28396	365-2969
LA/EP	Sidney A Chernenkoff 5260	28440	966-2287
CU/ARA	Diane Salisbury 5806	23717	
Egypt, Arab Republic of (Cairo)			
NEA/EGY	H Freeman Matthews Jr 6251	22365	656-1410
	G Gardiner Brown 6251	23003	333-8276
AID/NESA	James R Roberts 3317	28516	942-2032
CU/NEA	Joseph A Bertot 4419	23446	683-3961
El Salvador (San Salvador)			
ARA/CEN	Paul W Wackerbarth 5909	22342	593-7125
LA/CEN	Elizabeth Carter 5909	22667	337-8233
CU/ARA	Beverly A Smith 5806	23665	229-3416
Equatorial Guinea (Malabo)			
AF/C	John Blodgett 4242	20996	
CU/AF	Kenneth W Chard 4820	28055	547-8793
AID/AFR	John McLaughlin 3325	29102	
Estonia			
EUR/EE	(Vacant) 5221	21739	
Ethiopia (Addis Ababa)			
AF/E	Robert S Barrett IV 5240	28852	387-4172
AID/AFR	Ric Machmer 4841	28657	931-8979
CU/AF	Randolph Marcus 4820	22748	363-4679
European Atomic Energy Commission (Euratom)			
EUR/RPE	David Swartz 6428	20315	
	Geoffrey E Wolfe 6428	20533	229-1752
European Coal and Steel Community (ECSC)			
EUR/RPE	Robert O Homme 6428	20531	
	William R Salisbury 6428	20740	
European Communities			
EUR/RPE	Robert O Homme 6428	20531	
CU/WE	Robert L Richards 5807	23715	362-3243
European Economic Community (EEC)			
EUR/RPE	Robert O Homme 6428	20531	
European Free Trade Association (EFTA)			
EUR/RPE	William R Salisbury 6428	20740	
European Launcher Development Organization (ELDO)			
EUR/RPE	David Swartz 6428	20315	
	Geoffrey E Wolfe 6428	20533	229-1752
European Programs			
AID/NESA	Robert Mark Ward 6486	28586	654-1576
European Space Research Organization (ESRO)			
EUR/RPE	David Swartz 6428	20315	
	Geoffrey E Wolfe 6428	20533	229-1752
Fiji (Suva)			
EA/ANP	Harold T Nelson Jr 4206	22125	333-0068
CU/EA	Virginia Cooper 5811A	20896	587-2212
Finland (Helsinki)			
EUR/NE	Paul F Canney 4513	20529	356-5329
CU/WE	Jane E Becker 5807	23526	521-8962

		Office Phone	Home Phone
France (Paris)			
EUR/WE	William H Marsh 5232A	20381	363-6432
	**Edgar J Beigel 5232A	23746	387-8676
CU/WE	Robert L Richards 5807	23715	362-3243
French Antilles			
CU/ARA	Eric R Weaver 5806	23673	829-1477
ARA/CAR	Giovanni Palazzolo 3244	22115	652-3125
French Guiana (See French Antilles)			
French Polynesia			
EA/ANP	Harold T Nelson Jr 4206	22125	333-0068
CU/EA	Virginia Cooper 5811	20897	587-2212
French Territory of Afars and Issas			
AF/E	Gilbert D Kulick 5240	20849	686-0491
Gabon (Libreville)			
AF/C	John Blodgett 4242	20996	
AID/AFR	John McLaughlin 3325	29102	
CU/AF	Kenneth W Chard 4820	28055	547-8793
Gambia, The (Banjul)			
AF/W	David P Rehfuss 4248	22865	544-4975
AID/AFR	John A Patterson 3325	22840	(703) 437-7886
CU/AF	Anthony S Dalsimer 4822	23545	462-3452
Germany, Federal Republic of (Bonn)			
EUR/CE	David Anderson 4228	21484	(301) 320-3042
	Lucian Heichler 4228	23020	960-3784
	*Ronald B Casagrande 4228	22721	654-6268
	Steven E Steiner 4228	22310	652-0895
	**George M Humphrey 4228	20414	966-8262
CU/WE	Erik S Ronhovde 5807	28091	
Berlin			
EUR/CE	John C Kornblum 4234	20665	667-8281
	George Chester 4234	22717	
German Democratic Republic (Berlin)			
EUR/CE	John C Kornblum 4234	20665	667-8281
	John Kendall Ward 4234	22135	243-1167
CU/WE	Erik S Ronhovde 5807	28091	
Ghana (Accra)			
AF/W	Roger A McGuire 4254	28436	683-4754
AID/AFR	Joan B Coe 4640	28574	(301) 270-2820
CU/AF	Dorothy W Stansbury 4822	21148	363-1819
Gibraltar			
EUR/NE	Stephen W Worrel 4511	22622	534-0478
Gilbert and Ellice Islands			
EA/ANP	Harold T Nelson Jr 4206	22125	333-0068
CU/EA	Virginia Cooper 5811	20897	587-2212
Great Britain (See United Kingdom)			
Greece (Athens)			
EUR/SE	John G Day 5511	21563	299-4877
	*Robin Delabarre 5511	29336	
	**Basil Scarlis 5511	20330	362-7512
CU/WE	Ronald B Rabens 5807	22290	897-8295

		Office Phone	Home Phone
Greenland			
EUR/NE	Charles W Schaller 4511	21194	362-3213
Guadeloupe			
ARA/CAR	Giovanni Palazzolo 3244	22115	652-3125
Guatemala (Guatemala)			
ARA/CEN	Daniel Clare 5909	20883	589-5506
LA/CEN	James P Lockard 5909	22267	536-6452
CU/ARA	Beverly A Smith 5806	23665	229-3416
Guinea (Conakry)			
AF/W	Dalton V Killion 4246	23066	(703) 323-0257
AID/AFR	Frederick Gilbert 3325	28240	
CU/AF	Dorothy W Stansbury 4822	21148	363-1819
Guinea-Bissau			
AF/W	Roger A McGuire 4254	28436	683-4754
CU/AF	James O Westmoreland 4820	23281	387-3227
AID/AFR	Robert L Chamberlain 4842	28538	966-6077
Guyana (Georgetown)			
ARA/CAR	D Clark Norton 3242	23449	229-2869
LA/CAR	Louis F Macary 3242	23447	333-6425
CU/ARA	Eric R Weaver 5806	23673	829-1477
Haiti (Port-au-Prince)			
ARA/CAR	Daniel A Strasser 3246	22130	527-0167
LA/CAR	William W Rhodes 3248	22129	652-2678
CU/ARA	Eric R Weaver 5806	23673	829-1477
Honduras (Tegucigalpa)			
ARA/CEN	Paul W Wackerbarth 5909	22342	593-7125
LA/CEN	Elizabeth Carter 5909	22667	337-8233
CU/ARA	Beverly A Smith 5806	23665	229-3416
Hong Kong			
EA/PRCM	(Vacant) 4318A	21436	
CU/EA	Murray Zinoman 5811A	28041	933-6204
Horn of Africa (See Ethiopia and Somalia)			
Hungary (Budapest)			
EUR/EE	(Vacant) 5221	21739	
	*David N Miller 5221	23191	356-0118
CU/EE	Paul Hacker 5801	22490	785-0950
Iceland (Reykjavik)			
EUR/NE	Anne Pinkney 4511	21774	966-8547
CU/WE	Jane E Becker 5807	23526	521-8962
India (New Delhi)			
NEA/INS	Bazil W Brown Jr 5253	21289	229-6217
	Robert B Morley 5251	20701	591-5629
	***James Nach 5251	22351	528-2397
AID/NESA	Julius Coles 6732	28225	(703) 281-2271
CU/NEA	Evelyn B Barnes 4419	29491	821-2661
Indonesia (Jakarta)			
EA/IMS	David T Kenney 5315	23590	
	*Arthur R Dornheim 5315	23749	654-2460
	William S Shepard 5315	28202	299-8263
AID/EA	Alexis Rieffel 4214	29842	387-4163
CU/EA	Thomas Spooner 5815	28042	966-3725
Iran (Tehran)			
NEA/IRN	Byron B Morton 5252	20574	966-1387
	Robert W Beales 5252	20639	320-5981
AID/NESA	Richard D McLaughlin 3317	20212	768-2423
CU/NEA	Bernard J Rotklein 4419	28035	686-1420
Iraq			
NEA/ARN	Mary H Maughan 6250A	20695	860-3890
AID/NESA	Blaine C Richardson 3317	22076	340-1380
CU/NEA	Carl F Bartz Jr 4419	23444	534-9350
Ireland (Dublin)			
EUR/NE	Charles W Schaller 4511	21194	362-3213
CU/WE	Ronald B Rabens 5807	22290	897-8295
Israel (Tel Aviv)			
NEA/IAI	Walter B Smith II 6247A	22647	686-1562
	*Xenia Vunovic 6247A	21481	
AID/NESA	Richard D McLaughlin 3317	20212	768-2423
CU/NEA	Carl F Bartz Jr 4419	23444	534-9350
Italy (Rome)			
EUR/WE	Harlan G Moen 5230	22453	337-8162
	*E J Beigel 5232	23746	387-8676
	**James Swihart 5230	28210	
CU/WE	Sean M Holly 5807	20528	(703) 378-7762
Ivory Coast (Abidjan)			
AF/W	Walter G Ramsay 4250	20842	(301) 267-8735
AID/AFR	Frederick Gilbert 3325	28240	
CU/AF	Glenn W Carey 4822	23748	
Jamaica (Kingston)			
ARA/CAR	D Clark Norton 3242	23449	229-2869
	Robert W Huddleston 3242	23448	338-1650
CU/ARA	Eric R Weaver 5806	23673	829-1477
Japan (Tokyo)			
EA/J	***David G Brown 4210	23152	244-5411
	**Rust M Deming 4210	23152	365-0029
	*Dane F Smith 4210	23152	
	Craig G Dunkerley 4210	23152	965-2243
CU/EA	Albert Ball 5813	23725	536-3280
	John F McDonald 5815A	28042	768-5997
Jordan (Amman)			
NEA/ARN	Thomas J Carolan 6250A	21018	
AID/NESA	William H Faulkner 3317	28513	(703) 533-0084
CU/NEA	Michael D Metelits 4419	23445	949-3459
Kenya (Nairobi)			
AF/E	A Ellen Shippy 5240	20857	462-7927
AID/AFR	Harald Marwitz 4845	29213	379-0769
CU/AF	Randolph Marcus 4820	22748	363-4679
Khmer Republic (See Cambodia)			
Korea, Republic of (Seoul)			
EA/K	*Philip R Mayhew 6317	22110	337-2985
	John D Forbes 6317	29330	966-2189
	**Franz H Misch 6317	22332	
AID/EA	Rodolphe H Ellert-Beck 4216	29844	460-4076
CU/EA	Leon Johnson 5811A	20897	534-7546

		Office Phone	Home Phone
Korea, North			
EA/K	John D Forbes 6317	29330	966-2189
Kuwait (Kuwait)			
NEA/ARP	John P Lyle 5248A	20304	
CU/NEA	Michael D Metelits 4419	23445	949-3459
AID/NESA	Richard D McLaughlin 3317	20212	768-2423
Laos (Vientiane)			
EA/LC	Jere Broh-Kahn 5206	21449	320-5103
	Mahlon Henderson 5206	21699	966-3539
AID/EA	Mary K Huntington 5212	29038	333-7159
CU/EA	Virginia E Orem 5817	21263	931-1541
Latvia			
EUR/EE	(Vacant) 5221	21739	
Lebanon (Beirut)			
NEA/ARN	Pierce K Bullen 6250A	21019	686-0107
AID/NESA	Richard D McLaughlin 3317	20212	768-2423
CU/NEA	Michael D Metelits 4419	23445	949-3459
Lesotho (Maseru)			
AF/S	Robert C Perry 5526	20916	525-5387
	*David PN Christensen 5526	23275	533-0567
	**William F Eaton 5526	28434	338-7418
AID/AFR	Leonard Pompa 4752	22876	532-9365
CU/AF	James O Westmoreland 4820	23281	387-3227
Liberia (Monrovia)			
AF/W	Joseph M Segars 4252	28354	554-3340
AID/AFR	Paul Saenz 4636	21888	338-5863
CU/AF	Dorothy W Stansbury 4822	21148	363-1819
Libya (Tripoli)			
NEA/AFN	Donald L Jameson 6253	20666	244-8889
CU/NEA	Joseph A Bertot 4419	23446	683-3961
Liechtenstein			
EUR/CE	Bruce A Flatin 4234	22005	(703) 379-1020
Lithuania			
EUR/EE	(Vacant) 5221	21739	
Luxembourg (Luxembourg)			
EUR/NE	Katherine H Shirley 4511	20498	337-4738
	*Norman L Achilles 4511	20624	338-6888
CU/WE	Robert L Richards 5807	23715	362-3243
Macao			
EA/PRCM	(Vacant) 4318A	21436	
Madagascar (See Malagasy Republic)			
Malagasy Republic (Tananarive)			
AF/E	Russell C Barbour 5240	20668	291-6404
AID/AFR	Harald Marwitz 4845	29213	379-0769
CU/AF	Genevieve L West 4820	23540	931-3493
Malawi (Blantyre)			
AF/E	Henry H Janin 5240	28851	265-4022
AID/AFR	Leonard Pompa 4752	22876	532-9365
CU/AF	Genevieve L West 4820	23540	931-3493
Malaysia (Kuala Lumpur)			
EA/IMS	***William S Shepard 5315	28202	299-8263
AID/EA	Alexis Rieffel 4214	29842	387-4163
CU/EA	Thomas Spooner 5815	21323	966-3725
Maldives			
NEA/INS	Albert A Thibault Jr 5251	22307	229-5768
CU/NEA	Marian L Tipton 4419	28069	966-6845
Mali Republic (Bamako)			
AF/W	David P Rehfuss 4248	22865	544-4975
AID/AFR	John A Patterson 3325	22840	(703) 437-7886
CU/AF	Glenn W Carey 4822	23748	
Malta (Valletta)			
EUR/WE	(Vacant) 4511	20498	
CU/WE	Jane E Becker 5807	23526	521-8962
AID/NESA	Robert Mark Ward 6486	28586	654-1576
Martinique			
ARA/CAR	Giovanni Palazzolo 3244	22115	652-3125
CU/ARA	Fred L Henneke 5806	23673	759-2802
Mauritania			
AF/W	Dalton V Killion 4246	23066	323-0257
AID/AFR	John A Patterson 3325	22840	(703) 437-7886
CU/AF	Anthony S Dalsimer 4822	23545	785-3098
Mauritius (Port Louis)			
AF/E	Russell C Barbour 5240	20668	291-6404
AID/AFR	Harald Marwitz 4845	29213	379-0769
CU/AF	Genevieve L West 4820	23540	931-3493
Mexico (Mexico, D.F.)			
ARA/MEX	*George Falk 3906A	20661	533-1807
	**John F Keane 3906A	20766	362-3892
CU/ARA	Alice R Ward 5804	23516	656-0193
Micronesia (See Trust Territories of the Pacific Islands)			
Monaco			
EUR/WE	(Vacant) 5232	21726	
Mongolia			
EA/PRCM	Richard A Holmes 4318A	21436	965-4781
Morocco (Rabat)			
NEA/AFN	Stanley T Escudero 6252A	22030	
AID/NESA	Lynn Catoe 4725	28984	(703) 430-1224
CU/NEA	Joseph A Bertot 4419	23446	683-3961
Mozambique (Lourenco Marques)			
AF/S	***Steven McDonald 5526	28131	370-9562
CU/AF	James O Westmoreland 4820	23281	387-3227
AID/AFR	Robert L Chamberlain 4842	28538	966-6079
Namibia (South West Africa)			
AF/S	William F Eaton 5526	28434	338-7418
	David P N Christensen 5526	23275	533-0567
CU/AF	James O Westmoreland 4820	23281	387-3227
NATO			
EUR/RPM	Henry A Holmes 6227	21626	362-0393
CU/WE	Robert L Richards 5807	23715	362-3243

		Office Phone	Home Phone
Nauru			
EA/ANP	Harold T Nelson Jr 4206	22125	333-0068
CU/EA	Virginia G Cooper 5811	20897	587-2212
Nepal(Kathmandu)			
NEA/INS	Ronald D Lorton 5251	20653	524-5310
AID/NESA	Julius Coles 6732	28225	(703) 281-2271
CU/NEA	Marian L Tipton 4419	28069	966-6845
Netherlands (The Hague)			
EUR/NE	Katherine H Shirley 4511	20498	337-4738
CU/WE	Robert L Richards 5807	23715	362-3243
Netherlands Antilles (Curacao)			
ARA/CAR	Giovanni Palazzolo 3244	22115	652-3125
CU/ARA	Arnold J Denys 5806	23207	751-9131
New Caledonia and New Hebrides			
EA/ANP	Harold T Nelson Jr 4206	22125	333-0068
CU/EA	Virginia G Cooper 5811	20897	587-2212
New Zealand (Wellington)			
EA/ANP	***Harold T Nelson Jr 4206	22125	333-0068
CU/EA	Virginia G Cooper 5811	20897	587-2212
Nicaragua (Managua)			
ARA/CEN	George Gowen 5915	20602	573-8822
LA/CEN	Thomas Mehen 5915	23079	525-7200
CU/ARA	Beverly A Smith 5806	23665	229-3416
Niger (Niamey)			
AF/W	Walter G Ramsay 4250	20842	(301) 267-8735
AID/AFR	Frederick Gilbert 3325	28240	
CU/AF	Glenn W Carey 4822	23748	
Nigeria (Lagos)			
AF/W	***Edward W Lollis II 4254	23407	
AID/AFR	John D Wilson 4524B	28397	356-7954
CU/AF	Anthony S Dalsimer 4822	23545	462-3452
Northern Rhodesia (See Zambia)			
Norway (Oslo)			
EUR/NE	Anne Pinkney 4511	21774	966-8547
CU/WE	Jane E Becker 5807	23526	521-8962
OECD			
EUR/RPE	Denis Lamb 6430B	20326	
CU/WE	Robert L Richards 5807	23715	362-3243
Oman (Muscat)			
NEA/ARP	Paul Molineaux 5248A	21139	667-8260
CU/NEA	Michael D Metelits 4419	23445	949-3459
AID/NESA	Richard D McLaughlin 3317	20212	768-2423
Pacific Islands (General)			
EA/ANP	***Harold T Nelson Jr 4206	22125	333-0068
CU/EA	Virginia G Cooper 5811	20897	587-2212
Pakistan (Islamabad)			
NEA/PAB	Robert A Peck 5247	22441	387-0786
	*M Gordon Jones 5247	29823	527-0684
AID/NESA	George T McCloskey 6927	23852	528-2042
CU/NEA	Bernard J Rotklein 4419	28035	686-1420
Panama (Panama)			
ARA/PAN	John P Becker 2915	22240	
	David Peashock 2915	22060	483-7438
LA/PAN	Richard Camaur 2915	22567	434-2029
CU/ARA	Beverly A Smith 5806	23665	229-3416
Papua New Guinea (Port Moresby)			
EA/ANP	Michael Michaud 4206	20309	365-1565
	*Harold T Nelson Jr 4206	22125	333-0068
CU/EA	Virginia G Cooper 5811	20897	587-2212
Paraguay (Asuncion)			
ARA/APU	Aurelia E Brazeal 4911	20552	965-4678
LA/APU	Patricia S Matheson 4911	20467	534-0625
CU/ARA	Eric R Weaver 5806	23673	829-1477
Peru (Lima)			
ARA/EP	Francis B Corry 5258	22196	971-7570
LA/EP	Sidney A Chernenkoff 5260	28440	966-2287
CU/ARA	Diane Salisbury 5806	23717	
Philippines (Manila)			
EA/PHL	Elmer C Hulen 5311	21221	299-6766
	*Robert T Willner 5311	21669	657-8019
	**Ann Swift 5311	29270	338-2891
AID/EA	Wade D Hall 4218A	28526	591-8605
CU/EA	Virginia Orem 5817	21263	931-1541
Poland (Warsaw)			
EUR/EE	Timothy E Deal 5217	20575	362-5679
	*David N Miller 5221	23191	356-0118
CU/EE	Paul Hacker 5801	22490	785-0950
Portugal (Lisbon)			
EUR/WE	William P Kelly 5226A	22632	830-2199
	*Edward M Rowell 5226A	20751	657-9714
CU/WE	Sean M Holly 5807	20528	(703) 378-7762
AID/NESA	Robert Mark Ward 6484	28586	654-1576
Portuguese Guinea (See Guinea-Bissau)			
Qatar			
NEA/ARP	John P Lyle 5248A	20304	
CU/NEA	Michael D Metelits 4419	23445	949-3459
AID/NESA	Richard D McLaughlin 3317	20212	768-2423
Reunion			
EUR/WE	(Vacant) 5232	21726	
Romania (Bucharest)			
EUR/EE	Thomas P H Dunlop 5219	23298	768-1632
	*Richard A Christensen 5219	23747	(703) 437-7566
CU/EE	M Virginia Schafer 5801	23696	244-5097
Rwanda (Kigali)			
AF/C	David L Cardwell 4242	21418	431-4436
AID/AFR	John D Wilson 4524A	28397	(703) 346-7954
CU/AF	Kenneth W Chard 4820	28055	547-8793
Samoa (See Western Samoa)			
San Marino			
EUR/WE	Harlan G Moen 5230	22453	337-8162

		Office Phone	Home Phone
Sao Tome and Principe			
AF/C	John Blodgett 4242	20996	
AID/AFR	Robert L Chamberlain 4842	28538	966-6077
Saudi Arabia (Jidda)			
NEA/ARP	Charles O Cecil 5248A	29373	
AID/NESA	Richard D McLaughlin 3317	20212	768-2423
CU/NEA	Michael D Metelits 4419	23445	949-3459
SEATO			
EA/RA	William L Gallagher 4312	21200	654-6026
Senegal (Dakar)			
AF/W	David P Rehfuss 4248	22865	544-4975
AID/AFR	John A Patterson 3325	22840	(703) 437-7886
CU/AF	Anthony S Dalsimer 4822	23545	462-3452
Seychelles			
AF/E	***Russell C Barbour 5240	20668	291-6404
CU/AF	Randolph Marcus 4820	22748	363-4679
AFR/AF	Harald Marwitz 4845	29213	379-0769
Sierra Leone (Freetown)			
AF/W	Joseph M Segars 4252	28354	554-3340
AID/AFR	Paul Saenz 4636	21888	536-4479
CU/AF	Dorothy W Stansbury 4222	21148	363-1819
Singapore (Singapore)			
EA/IMS	***William S Shepard 5315	28202	299-8263
AID/EA	Alexis Rieffel 4214	29842	387-4163
CU/EA	Thomas Spooner 5815	21323	966-3725
Somalia (Mogadiscio)			
AF/E	Gilbert D Kulick 5240	20849	686-0491
AID/AFR	Ric Machmer 4841	28657	931-8979
CU/AF	Randolph Marcus 4820	22748	363-4679
South African Republic (Pretoria)			
AF/S	Frank B Crump 5526	23274	542-4798
	David P N Christensen 5526	23275	533-0567
	**William F Eaton 5526	28434	338-7418
CU/AF	James O Westmoreland 4820	23281	387-3227
South Pacific Commission			
EA/ANP	Harold T Nelson Jr 4206	22125	333-0068
CU/EA	Virginia G Cooper 5811	20897	587-2212
Southern Rhodesia (Salisbury)			
AF/S	Temple G Cole 5526	28252	620-9357
CU/AF	James O Westmoreland 4820	23281	387-3227
South West Africa (See Namibia)			
Spain (Madrid)			
EUR/WE	Michael Durkee 5226A	22633	229-0388
	*Edward M Rowell 5226A	20751	657-9714
AID/NESA	Robert Mark Ward 6486	28586	654-1576
CU/WE	Sean M Holly 5807	20528	(703) 378-7762
Spanish Guinea (See Equatorial Guinea)			
Spanish Sahara			
AF/W	Dalton V Killion 4246	23066	(703) 323-0257
CU/AF	Anthony S Dalsimer 4822	23545	462-3452
Sri Lanka (Ceylon) (Colombo)			
NEA/INS	Albert A Thibault Jr 5251	22307	229-5768
AID/NESA	Julius Coles 6732	28225	(703) 281-2271
CU/NEA	Marion L Tipton 4419	28069	966-6845
Sudan (Khartoum)			
AF/E	Robert F Illing 5240	23355	
AID/AFR	Ric Machmer 4841	28657	931-8979
CU/AF	Anthony S Dalsimer 4822	23545	462-3452
Surinam (Paramaribo)			
ARA/CAR	Giovanni Palazzolo 3244	22115	652-3125
CU/ARA	Eric R Weaver 5806	23673	829-1477
Swaziland (Mbabane)			
AF/S	Robert C Perry 5526	20916	525-5387
	David PN Christensen 5526	23275	533-0567
	**William F Eaton 5526	28434	338-7418
CU/AF	James O Westmoreland 4820	23281	387-3227
AID/AFR	Leonard Pompa 4752	22876	532-9365
Sweden (Stockholm)			
EUR/NE	Paul F Canney 4513	20529	356-5329
CU/WE	Jane E Becker 5807	23526	521-8962
Switzerland (Bern)			
EUR/CE	Bruce A Flatin 4234	22005	(703) 379-1020
CU/WE	Erik S Ronhovde 5807	28091	
Syrian Arab Republic (Damascus)			
NEA/ARN	Pierce K Bullen 6250A	21019	686-0107
AID/NESA	Kurt H Teil 3317	22185	363-3559
CU/NEA	Michael D Metelits 4419	23445	949-3459
Tanganyika (See United Republic of Tanzania)			
Thailand (Bangkok)			
EA/TB	*James A Klemstine 5210	21741	836-4071
	**Francis J Tatu 5210	21741	569-0435
	Richard A Smith Jr 5210	23699	
AID/EA	Edward P Rhatigan 4216	29844	338-8770
CU/EA	Virginia E Orem 5817	21263	931-1541
Togo (Lome)			
AF/W	George A Dies 4252	23395	
CU/AF	Glenn W Carey 4822	23748	
AID/AFR	Frederick Gilbert 3325	28240	
Tonga (Nuku'alofa)			
EA/ANP	Howard Lange 4206	22125	362-7693
CU/EA	Virginia G Cooper 5811A	20896	587-2212
Trinidad and Tobago (Port-of-Spain)			
ARA/CAR	James E Thyden 3242	28451	
CU/ARA	Arnold J Denys 5806	23207	751-9131
Trucial States (See United Arab Emirates)			
Trust Territory of the Pacific Islands (Saipan)			
EA/ANP	Richard L Williams 4206	20870	
CU/EA	Virginia G Cooper 5811A	20896	587-2212
Tunisia (Tunis)			
NEA/AFN	Lewis R Murray 6253	22294	652-8613
AID/NESA	Joseph Brooks 4733	29228	291-3792
CU/NEA	Joseph A Bertot 4119	23446	683-3961

		Office Phone	Home Phone
Turkey (Ankara)			
EUR/SE	Harmon E Kirby 5511	21429	654-3936
	*Robin Delabarre 5511	29336	
AID/NESA	George A Laudato 6930	29246	362-8752
CU/WE	Ronald B Rabens 5807	22290	897-8295
Uganda (Kampala)			
AF/E	Theodore M Ford 5240	23040	265-7242
AID/AFR	Harald Marwitz 4845	29212	379-0769
CU/AF	Randolph Marcus 4820	22748	363-4679
United Arab Emirates (Abu Dhabi)			
NEA/ARP	John P Lyle 6247A	20304	
CU/NEA	Michael D Metelits 4419	23445	949-3459
AID/NESA	Richard D McLaughlin 3317	20212	768-2423
USSR (Moscow)			
EUR/SOV	Melvyn Levitsky (Bilateral) 4219	28671	
	Benjamin Zook (Multilateral) 4225	20821	893-7917
	*James L Colbert 4223	29369	362-8878
	Sol Polansky (Exchanges) 4229	22248	229-7452
CU/EE	William T Pryce 5801	20691	821-3874
	Robert E McCarthy 5801	29397	338-4432
United Kingdom (London)			
EUR/NE	Stephen W Worrel 5511	22622	534-0478
CU/WE	Jean Lashly 5810	23205	363-7472
United Republic of Tanzania (Dar es Salaam)			
AF/E	***A Ellen Shippy 5240	20857	462-7927
AID/AFR	Joanne Cowell 4845	29212	333-4874
CU/AF	Randolph Marcus 4820	22748	363-4679
Upper Volta (Ouagadougou)			
AF/W	Walter G Ramsay 4250	20842	(301) 267-8735
CU/AF	Glenn W Carey 4822	23748	
AID/AFR	Frederick Gilbert 3325	28240	
Uruguay (Montevideo)			
ARA/APU	Aurelia E Brazeal 4911	20552	965-4678
LA/APU	Patricia S Matheson 4911	20467	534-0625
CU/ARA	Eric R Weaver 5806	23673	829-1477
Vatican			
EUR/WE	Harlan G Moen 5230	22453	337-8162
Venezuela (Caracas)			
ARA/NC	Thomas W Sonandres 4256A	22747	362-7450
CU/ARA	Eric R Weaver 5806	23673	829-1477
Viet-Nam, South			
EA/VN	Lee Peters 5207	23221	356-9633
AID/EA	Thomas A Moser 3312	29076	365-0712
CU/EA	Thomas Spooner 5815	28042	966-3725
Viet-Nam, North			
EA/VN	David C Harr 5207	29403	
Western European Union (WEU)			
EUR/RPM	John S Davison 6229	22097	363-0637
Western Samoa (Apia)			
EA/ANP	Harold T Nelson Jr 4206	22125	333-0068
CU/EA	Virginia G Cooper 5811A	20896	587-2212
Yemen Arab Republic (Sana)			
NEA/ARP	Paul Molineaux 5248A	21139	667-8260
AID/NESA	George A Laudato 6930	29246	362-8752
CU/NEA	Michael D Metelits 4419	23445	949-3459
Yemen, People's Democratic Republic of			
NEA/ARP	Paul Molineaux 5248A	21139	667-8260
CU/NEA	Michael D Metelits 4419	23445	949-3459
Yugoslavia (Belgrade)			
EUR/EE	(Vacant) 5217	23655	
	*Richard A Christensen 5219	23747	437-7566
CU/EE	M Virginia Schafer 5801	23696	244-5097
Zaire, Republic of (Kinshasa)			
AF/C	Robert R Strand 4238	22216	560-7580
AID/AFR	Gary T Mansavage 4524D	28403	659-5144
CU/AF	Kenneth W Chard 4820	28055	547-8793
Zambia (Lusaka)			
AF/E	Henry H Janin 5242	28851	265-4022
AID/AFR	Leonard Pompa 4752	22876	532-9365
INR/RAA	Lambert Heyniger 7533	23084	686-9132
CU/AF	Randolph Marcus 4820	22748	363-4679

Zanzibar (See United Republic of Tanzania)

COMMISSIONS, COMMITTEES, AND ADVISORY GROUPS

COMMISSIONS

AMERICAN REVOLUTION BICENTENNIAL ADMINISTRATION (ARBA)
736 Jackson Place NW 20006 (STOP 276) ..... (9) 382-8071

INTERNATIONAL BOUNDARY AND WATER COMMISSION UNITED STATES AND MEXICO (IBWC)
El Paso, Texas 79998 Box 20003 21317

INTERNATIONAL BOUNDARY COMMISSION UNITED STATES AND CANADA (IBC)
3810 GAO, 441 G St NW 20548 ..... (9) 783-9151

INTERNATIONAL JOINT COMMISSION (IJC)
1717 H St NW 20440 (STOP 86) 29456

RADIO TECHNICAL COMMISSION FOR AERONAUTICS (RTCA)
Suite 655 1717 H St NW 20006 ..... (9)296-0484

COMMITTEES

The following list of committees is abridged. General information on all Department of State committees may be obtained from Mrs. Sue M Moreland, Advisory Committee Management Officer, M/MO, Ext. 23470
Inquiries regarding the listings under Faculty Advisers and Members should be addressed to Zachary P Geaneas, M/FSI, Rm. 1200, SA-3, (9) 235-8758 and under Political Advisers to Herbert G Hagerty, PM, Rm. 7428, Ext. 28688

PUBLIC ADVISORY
Advisory Committee on "Foreign Relations of the United States"
Executive Secretary Fredrick Aandahl (PA/HO) 619 SA-2 21937
Advisory Committee of the Foreign Service Institute
Executive Secretary Zachary P Geaneas (M/FSI) 1200 SA-3 ..... (9) 235-8758
Advisory Committee on International Intellectual Property
Chairman Joel W Biller (EB/CSB) 3336 21625
Advisory Committee on the Law of the Sea
Executive Secretary Myron H Nordquist (D/LOS) 4321 29098
Advisory Committee on Private International Law
Chairman Richard D Kearney (L) 4535A 28134
Advisory Committee on Transnational Enterprises
Executive Secretary Stephen R Bond (L/EB) 6420 20349
Advisory Committee to the United States National Section of the Inter-American Tropical Tuna Commission
Office of Fisheries Affairs (OES/OFA) Brian S Hallman 3212 21073
Advisory Committee to the United States Section, International North Pacific Fisheries Commission
Office of Fisheries Affairs (OES/OFA) Alanson G Burt 3210A 22009
Advisory Committee for United States Participation in UN Conference on Human Settlements (Habitat)
Chairman Stanley D Schiff (IO/CH) 212 SA-6 ..... (9) 235-9562
Advisory Panel on Academic Music
Executive Secretary Beverly S Gerstein (CU/ARTS) 417 SA-2 22846
Advisory Panel on Folk Music and Jazz
Executive Secretary Beverly S Gerstein (CU/ARTS) 417 SA-2 22846
Advisory Panel on Music
Executive Secretary Beverly S Gerstein (CU/ARTS) 417 SA-2 22846
Fine Arts Committee
Chairman Clement E Conger (M/FA) 7310 20298
General Advisory Committee on Arms Control and Disarmament
Staff Director Howard Meyers (ACDA/GAC) 2320 21866
Government Advisory Committee on International Book and Library Programs
Executive Secretary Carol M Owens (CU/ACS) 418 SA-2 22841

Northwest Atlantic Fisheries Advisory Committee
Office of Marine Science and Ocean Affairs (OES/OFA/MSO) William L Sullivan Jr 3210A 20853
Ocean Affairs Advisory Committee
Office of Marine Science and Ocean Affairs (OES/OFA/MSO) Morris D Busby 3214 22798
Overseas Schools Advisory Council
Chairman Ernest N Mannino (A/OS) 234 SA-6 ..... (9) 235-9592
Shipping Coordinating Committee
Chairman Richard K Bank (EB/MA) 5826 20704
US Advisory Commission on International Educational and Cultural Affairs, Secretariat (CU/ACS)
Director William E Weld Jr 420 SA-2 22764
United States National Committee for the International Radio Consultative Committee (CCIR)
Chairman Gordon L Huffcutt (EB/TT/TD) 5824 22592
United States National Committee for the International Telegraph and Telephone Consultative Committee (CCITT)
Chairman Arthur L Freeman (Acting) (EB/TT/TD) 5824 21007

OPERATIONAL
Board of Foreign Scholarships
Executive Secretary and Director Operations Staff (CU/BFS) Ralph H Vogel 4825 22837
National Commission on Observance of International Women's Year
Mildred Marcy (D/IWY) 1004 28888
US National Commission for UNESCO
Executive Secretary and Director Secretariat (IO/UCS) John E Upston 500 SA-2 22762

INTERAGENCY
(The Department of State Participates In, But Does Not Chair, the Following Committees)
Committee for the Implementation of Textile Agreements (CITA)
Charles E Angevine (EB/ORF/ICD/FTD) 3421 20280
Interdepartmental Committee on Visual and Auditory Material for Distribution Abroad
Chairman Wilbert H Pearson (USIA-IMV/C) 2418 601 D St NW ..... (9) 376-7396
Interdepartment Radio Advisory Committee (IRAC)
Gordon L Huffcutt (EB/TT/TD) 5824 22592
National Advisory Council on International Monetary and Financial Policies (NAC)
Robert Ryan, International Monetary Fund Matters (EB/IFD/OMA) 2529A 22580
Joseph A B Winder, All Matters Except IMF (EB/IFD/ODF) 2833 20640
National Security Council (NSC)
Deputy Executive Secretary (S/S) 7224 23126
Trade Executive Committee (TEC)
Executive Secretary Morton Pomeranz (STR) 720 1800 G St NW ..... (9) 395-6971
Trade Information Committee (TIC)
Chairman Louis C Krauthoff II (STR) 725 1800 G St NW ..... (9) 395-3434
Trade Staff Committee (TSC)
Chairman Allen H Garland 729 1800 G St NW ..... (9) 395-3395
Staff Assistant Carolyn Jahn (STR) 729 1800 G St NW ..... (9) 395-3395
US-FAO Interagency Committee (FAO)
James A Placke (EB/ORF/OFP) 3427 23090
Thomas J O'Donnell (EB/ORF/ICD/TRP) 3423A 23059
Paul Byrnes (IO/AGR) 5327 22525

FACULTY ADVISERS AND MEMBERS

National Defense University, Fort McNair, Washington. D.C. 20315
Vice President William Leonhart ..... (9) 693-1077
Department of International Relations and Area Studies Chairman William C Hamilton ..... (9) 693-8384
Industrial College of the Armed Forces (ICAF) Fort McNair, Washington, D.C. 20315
State Department and Foreign Affairs Adviser Herbert E Weiner ..... (9) 693-8306
Army War College (AWC) Carlisle Barracks, Pennsylvania 17013
Deputy Commandant for International Affairs Archer K Blood ..... Dial 8-0 717-245-3505
Naval War College (NavWC) Newport, Rhode Island 02840
State Department Adviser to the President Jerome K Holloway ..... Dial 8-0 401-841-2245 or 3589
Air University (AU) Maxwell Air Force Base, Alabama 36112
State Department Adviser John P Walsh ..... Dial 8-0 205-293-2819
U S Air Force Academy (USAF) Colorado 80840
Faculty Member Gerald R Olsen ..... Dial 8-0 303-472-2270
US Naval Academy (USNA) Annapolis, Maryland 21402
Faculty Member Jack W Mendelsohn ..... Dial 8-0 301-267-3579
US Military Academy (USMA) West Point, N.Y. 10996
Faculty Member Department of Social Sciences William A Helseth ..... Dial 8-0 914-938-2802
Armed Forces Staff Collge, Norfolk, Va 23511
Faculty Member Maurice Trout ..... Dial 8-0 804-444-5555

POLITICAL ADVISERS

Political Adviser to Commander in Chief, Atlantic Command (CINCLANT) Norfolk, Virginia 23511
Emory C Swank ..... Dial 8-0 804-444-6104
Political Adviser to Commander in Chief, Pacific Command (CINCPAC) Honolulu, Hawaii, FPO San Francisco, 96610
Roger W. Sullivan ..... Dial 8-0 415-556-0220 and ask for 808-477-6606
Political Adviser to Commander, Military Airlift Command (MAC) Scott Air Force Base, Illinois
John G Bacon ..... Dial 8-0 618-256-2026
Political Adviser to Commander, U.S. Coast Guard, NASSIF Bldg., Dept. of Transportation, 7th and D Streets, SW, Washington, D.C.
Ben F Dixon 62278

BOARD OF APPELLATE REVIEW

Chairman, Edward G Misey (M/BAR) 215 SA-6 ..... (9) 235-9610 or 530-4806

DEPARTMENT OF STATE FIELD OFFICES*

DESPATCH AGENTS (DA)-SUPPLY AND TRANSPORTATION DIVISION (OPR/ST)

Baltimore, Md 21202, Norman S. Brooks, 403 US Customs House	301-962-3620
Miami, Fla 33148, Gerald L Writt, P.O. Box 396, International Airport Br	305-526-2905
New York, NY 10048, William Taback, U.S. Customs House, 6 World Trade Center	212-264-1356
San Francisco, Calif. 94111, Stephen E Lato, 555 Battery St	415-556-6460

PASSPORT AGENCIES-PASSPORT OFFICE (PPT)

Boston, Mass 02203, John J Flynn, Jr John F Kennedy Bldg Gov't Center	617-223-5300
Chicago, Ill. 60604, Elmo G Poole, Federal Office Bldg., 230 S Dearborn St Rm 331	312-353-7155
Honolulu, Hawaii 96813, Everett Damron, 304 Federal Bldg., 335 Merchant St	808-546-2130
Lawndale, Calif 90261, Gene Burke, Hawthorne Federal Bldg, Rm 2W16, 15000 Aviation Blvd	213-536-6503
Los Angeles, Calif., 90017, Gene Burke, World Trade Center 333 S Flower St, Rm 183	213-688-3285
Miami, Fla 33130, Beatrice Mite, Rm 812, FOB, 51 Southwest First Ave	305-350-4681
New Orleans, La 70130, Edward Hart, International Trade Mart, Rm 400, 2 Canal St	504-527-6161
New York, NY 10020, Joseph R Callahan, Rockefeller Center, 630 Fifth Ave	212-971-7104
Philadelphia, Pa 19106, Vivian A Ferrin, Federal Bldg, Rm 4426 600 Arch St	215-597-7480
San Francisco, Calif 94102, S M Jeppson, Rm 1405, FB 450 Golden Gate Ave	415-556-2630
Seattle, Wash 98174, Edward O'Malley Federal Office Bldg., Rm 906, 915-2d Ave.,	206-442-7945

RECEPTION CENTERS-COMMUNITY RELATIONS DIVISION (CU/IVP/RC)

Honolulu, Hawaii 96815, Director Milton C Walstrom, Suite 209, 2227A Kalakaua Ave	808-923-4981
Miami, Fla 33130, Director, Maurice J Scanlon, Rm 1304, FOB 51 Southwest First Ave	305-350-5543
New Orleans, La 70130, Director Robert T Follestad, Suite 240, International Trade Mart, 2 Canal St	504-589-6137
New York, NY 10019, Director Grace More Belt, 1601 Fisk Bldg, 250 West 57th Street	212-971-5647
San Francisco, Calif 94102, Director Bernice W Behrens, 112 FOB 50 Fulton St	415-556-3990

OFFICE OF SECURITY (A/SY)

Boston, Mass 02203, John F Ford, John F Kennedy Bldg Gov't Center, Rm 2303-A	617-223-2753
Chicago, Ill. 60604, John W Richardson, Everett Dirksen Bldg, 219 Dearborn St, Suite 864	312-353-6163
Los Angeles, Calif 90012, Olof Saline, Federal Bldg, 300 N Los Angeles St, Rm 8120	213-688-3290
Miami, Fla 33130, Joseph O Joyner, Federal Bldg, 51 SW First Ave, Rm 1627	305-350-5781
New York, NY 10007, Owen McShane, 27 Federal Plaza, Suite 3409	212-264-1292
San Francisco, Calif 94102, Donald Morris, Federal Bldg, 450 Golden Gate Ave, Rm 1045	415-556-5097
Washington, DC 22209, Raymond W Scroggs, 1800 N Kent St, Arlington Va, Rm 4001	703-235-9345

US MISSION TO THE UNITED NATIONS (USUN)

US Representative to the United Nations Daniel Patrick Moynihan, 799 UN Plaza, New York, NY 10017	212-826-4497
Deputy Representative to the United Nations W Tapley Bennett, 799 UN Plaza, New York, NY 10017	212-826-4484
Administrative Affairs	212-826-4505
Economic and Social Affairs	212-826-4478
International Legal Affairs	212-826-4467
International Organization Affairs	212-826-4482
Political Affairs	212-826-4456
Press Office	212-826-4580
Public Affairs	212-826-4524

*Calls to the above offices should be made through the FTS System except for
Honolulu-Dial IDS Code 106 from 7:45 p.m. to 11:00 a.m.
Dial San Francisco, area code 415 556-0220 from 11:00 a.m. to 7:45 p.m.

LIAISON OFFICES IN THE DEPARTMENT OF STATE

CENTO	Central Treaty Organization (NEA/RA)	23121, 20267
CIA	Central Intelligence Agency Room 6638	20950
DIA	Defense Intelligence Agency Room 6530	20970
DLO	Defense Liaison for Communications (DLO) Room 44A23	22428
FAO	Food and Agriculture Organization	
	Organization Matters (IO/AGR)	22525
	Trade and Commodities (ORF)	23090
GAO	General Accounting Office (BF/OAG)	22320
GPO	Government Printing Office (PBR) Room 1841	20550
IAEA	International Atomic Energy Agency (IO/SCT)	23511
IBRD	International Bank for Reconstruction and Development (AID)	21201
IBWC	International Boundary and Water Commission	
	U.S. and Mexico Room 3910	21317
ICAO	Internationational Civil Aviation Organization (OA)	20702
ICEM	Intergovernmental Committee for European Migration (S/R)	22259
ILO	International Labor Organization (IO/LABW)	21121
IMCO	Inter-Governmental Maritime Consultative Organization (EB/TT/MA)	22655
IMF	International Monetary Fund (EB/IFD)	20640
INTELSAT	International Telecommunications Satellite Organization (EB/TT/TD)	21007
INTERIOR	Interior Department Room 2442A	20891
IO/UCS	Secretariat-U.S. National Commission for UNESCO	22762
ITU	International Telecommunication Union (EB/TT/TD)	23405
NATO	North Atlantic Treaty Organization (EUR)	21627
	Administrative Arrangements for Conferences (OIC)	21306
OAS	Organization of American States (ARA/USOAS)	29376
	CITEL Inter-American Telecommunications Conference (EB/TT/TD)	21007
PA/PS	Non-Governmental Organizations (PA/PS/OL)	20772
SEATO	Southeast Asia Treaty Organization (EA/RA)	21200
SPC	South Pacific Commission (EA/ANP)	22125
UN	UN Information Center	(9) 296-5370
	United Nations (General Information) (IO)	21662
	Administrative Arrangements for US Delegations to UN Conferences (OIC)	21306
	Coordinator for Multilateral Development (IO/CMD)	22506
	Coordinator UN Habitat Conference	(9) 235-9562
	Recruitment of Americans for International Organizations (IO/EX)	21045
	Reference Section (IO/EX)	27992
	Security and Armaments Limitation Problems (UNP)	21206
	Trusteeship and Dependent Areas (UNP)	20944
	UN Budgetary and Administrative Policy (IO/UN/BAPS)	23049
	UN Political and Security Affairs (UNP)	28114
	UN System Coordination (IO/UN/COR)	21546
UNESCO	United Nations Educational, Scientific and Cultural Organization (IO)	23619
UPU	Universal Postal Union (EB/TT/TD)	21007
USCG	United States Coast Guard 3214	22047
USPS	United States Postal Service (EB/TT/TD)	21007
USSS	United States Secret Service 2117A	(24-hour number) 29738
WHO	World Health Organization (IO/HDC)	20591
WMO	World Meteorological Organization (IO/SCT)	23511

CHANCERIES

Afghanistan 2341 Wyo Ave (20008) ..... AD 4-3770
Algeria 2118 Kalorama Rd (20008) 234-7246
Argentina 1600 New Hamp Ave (20009) ..... DE 2-7100
Australia 1601 Mass Ave (20036) 797-3000
Austria 2343 Mass Ave (20008) 483-4474
Bahamas 600 New Hamp Ave (20037) 338-3940
Bangladesh 2123 Calif St (20008) 737-9169
Barbados 2144 Wyo Ave (20008) 387-7374
Belgium 3330 Garfield St (20008) 333-6900
Bolivia Suite 600 1625 Mass Ave (20036) 483-4410
Botswana 4301 Conn Ave (20008) 244-4991
Brazil 3006 Mass Ave (20008) 797-0100
Bulgaria 2100 16th St (20009) ..... DU 7-7969
Burma 2300 S St (20008) ..... DE 2-9044
Burundi 2717 Conn Ave (20009) 387-4477
Cameroon 2349 Mass Ave (20008) 265-8790
Canada 1746 Mass Ave (20036) 785-1400
Central African Republic 1618 22d St (20008) 265-5637
Chad 1132 New Hamp Ave (20037) 331-7697
Chile 1732 Mass Ave (20036) 785-1746
China 2311 Mass Ave (20008) ..... NO 7-9000
Colombia 2118 Leroy Pl (20008) ..... DU 7-5828
Costa Rica 2112 S St (20008) ..... AD 4-2945
Cyprus 2211 R St (20008) 462-5772
Czechoslovakia 3900 Linnean Ave (20008) 363-6315
Dahomey 2737 Cathedral Ave (20008) 232-6656
Denmark 3200 Whitehaven St (20008) ..... AD 4-4300
Dominican Republic 1715 22d St (20008) ..... DE 2-6280
Ecuador 2535 15th St (20009) ..... AD 4-7200
Egypt 2310 Decatur Pl (20008) 232-5400
El Salvador 2308 Calif St (20008) ..... CO 5-3480
Estonia 9 Rockefeller Plaza, New York City (10020) ..... (212) 247-1450
Ethiopia 2134 Kalorama Rd (20008) ..... AD 4-2281
European Communities (Delegation of) Suite 707,
2100 M St (20037) 872-8350
Fiji Suite 520, 1629 K St (20006) 296-3928
Finland 1900 24th St (20008) ..... HO 2-0556
France 2535 Belmont Rd (20008) ..... AD 4-0990
Gabon 2210 R St (20011) 797-1000
German Democratic Republic 1717 Mass Ave (20036) 232-3134
Germany, Federal Republic of 4645 Reservoir Rd (20007) 331-3000
Ghana 2460 16th St (20009) 462-0761
Great Britain 3100 Mass Ave (20008) 462-1340
Greece 2221 Mass Ave (20008) ..... NO 7-3168
Grenada 866 Second Ave, New York City ..... (212) 759-9675
Guatemala 2220 R St (20008) ..... DE 2-2865
Guinea 2112 Leroy Pl (20008) ..... HU 3-9420
Guyana 2490 Tracy Pl (20008) 265-6900
Haiti 4400 17th St (20011) ..... RA 3-7000
Honduras Suite 408 4301 Conn Ave (20008) 966-7700
Hungary 2437 15th St (20009) ..... DU 7-3800
Iceland 2022 Conn Ave (20008) ..... CO 5-6653
India 2107 Mass Ave (20008) ..... CO 5-5050
Indonesia 2020 Mass Ave (20036) 293-1745
Iran 3005 Mass Ave (20008) 483-5500
Iraqi Interests Sect, Embassy of India
1801 P St (20036) 483-7500
Ireland 2234 Mass Ave (20008) 483-7639
Israel 1621 22d St (20008) ..... HU 3-4100
Italy 1601 Fuller St (20009) ..... AD 4-1935
Ivory Coast 2424 Mass Ave (20008) ..... HU 3-2400
Jamaica 1666 Conn Ave (20009) 387-1010
Japan 2520 Mass Ave (20008) 234-2266
Jordan 2319 Wyo Ave (20008) ..... CO 5-1606
Kenya 2249 R St (20008) 387-6101
Korea 2320 Mass Ave (20008) 483-7383
Kuwait 2940 Tilden St (20008) 966-0702
Laos 2222 S St (20008) ..... DE 2-6416
Latvia 4325 17th St (20011) ..... RA 6-8213
Lebanon 2560 28th St (20008) 332-0300
Lesotho 1601 Conn Ave (20009) 462-4190
Liberia 5201 16th St (20011) ..... RA 3-0437
Libya 2344 Mass Ave (20008) 232-1315
Lithuania 2622 16th St (20009) ..... AD 4-5860
Luxembourg 2210 Mass Ave (20008) 265-4171
Madagascar 2374 Mass Ave (20008) 265-5525
Malawi 2362 Mass Ave (20008) 234-9313
Malaysia 2401 Mass Ave (20008) ..... AD 4-7600
Mali 2130 R St (20008) ..... DE 2-2249
Malta 2017 Conn Ave (20008) 462-3611
Mauritania 2129 Leroy Pl (20008) 232-5700
Mauritius 4301 Conn Ave (20008) 244-1491
Mexico 2829 16th St (20009) ..... AD 4-6000
Morocco 1601 21st St (20009) 462-7979
Nepal 2131 Leroy Pl (20008) 667-4550
Netherlands 4200 Linnean Ave (20008) 244-5300
New Zealand 19 Observatory Circle (20008) ..... CO 5-1721
Nicaragua 1627 New Hamp Ave (20009) ..... DU 7-4371
Niger 2204 R St (20008) 483-4224
Nigeria 1333 16th St (20036) ..... AD 4-4800
Norway 3401 Mass Ave (20007) ..... FE 3-6000
Oman 2342 Mass Ave (20008) 387-1980
Pakistan 2315 Mass Ave (20008) ..... DE 2-8330
Panama 2862 McGill Ter (20008) 483-1407
Paraguay 2400 Mass Ave (20008) ..... HU 3-6960
Peru 1700Mass Ave (20036) 833-9860
Philippines 1617 Mass Ave (20036) 483-1414
Poland 2620 16th St (20009) ..... AD 4-3800
Portugal 2125 Kalorama Rd (20008) 265-1643
Qatar 2721 Conn Ave (20008) 332-2300
Romania 1607 23d St (20008) ..... AD 2-4747
Rwanda 174 New Hamp Ave (20009) 232-2882
Saudi Arabia 1520 18th St (20036) 483-2100
Senegal 2112 Wyo Ave (20008) 234-0540
Sierra Leone 1701 19th St (20009) 265-7700
Singapore 1824 R St (20009) 667-7555
Somalia, Suite 710, 600 New Hamp Ave (20037) ..... AD 4-3261
South Africa 3051 Mass Ave (20008) 232-4400
Spain 2700 15th St (20009) ..... CO 5-0190
Sri Lanka (Ceylon) 2148 Wyo Ave (20008) 483-4025
Sudan Suite 400, 600 New Hamp Ave (20037) 338-8565
Swaziland 4301 Conn Ave (20008) 362-6683
Sweden 600 New Hamp Ave (20037) 965-4100
Switzerland 2900 Cathedral Atx (20008) ..... HO 2-1811
Syria Suite 1120 600 New Hamp Ave (20037) 965-2005
Tanzania 2010 Mass Ave (20036) 872-1005
Thailand 2300 Kalorama Rd (20008) 667-1446
Togo 2208 Mass Ave (20008) 234-4212
Trinidad/Tobago 1708 Mass Ave (20036) 467-6490
Tunisia 2408 Mass Ave (20008) ..... AD 4-6644
Turkey 1606 23d St (20008) ..... NO 7-6400
Uganda 5909 16th St (20011) 726-7100
Union of Soviet Socialist Republics 1125 16th St (20036) ..... NA 8-8548
United Arab Emirates Suite 740, 600 New Hamp Ave (20037) 338-6500
Upper Volta 5500 16th St (20011) 726-0992
Uruguay 1918 F St (20006) 331-1313
Venezuela 2445 Mass Ave (20008) 265-9600
Yemen 600 New Hamp Ave (20037) 965-4760
Yugoslavia 2410 Calif St (20008) ..... HO 2-6566
Zaire 1800 New Hamp Ave (20009) 234-7690
Zambia 2419 Mass Ave (20008) 265-9717

GOVERNMENTAL INTERDEPARTMENTAL DIAL CODES

All listings, except those preceded by asterisks are thru-dial codes. Listings preceded by a single asterisk are on Centrex (Zone A). Listings preceded by a double asterisk are on other Centrex switchboards. See instructions on cover for dialing these listings. Switchboard numbers in parentheses are information numbers.

INFORMATION: To reach information on the IDS on thru-dial codes, dial code and "0" except for the following:

11, dial (9) 69-70111	153, dial 100	193, dial 100
13, dial 1330	154, dial 100	195, dial 11-70111
14, dial 14-62474	156, dial 100	196, dial 196413
16, dial 100	174, dial 117-0111	197, dial 197-2000
101, dial 100	180, dial 224-3121	1232, dial 1232-8291
118, dial 100	183, dial 18370	1629, dial 1629-2111
138, dial 100		

To obtain information on Code 169:

Non-Centrex Swbds: Dial 105
Metro Centrex Swbds: Dial 100
Other Centrex Swbds: Dial 655-4000

Agency	Zip Code	Dial Code	Mail Stop
A			
Accounts, Bureau of (393-6400)	20226	184	224
*ACTION (655-4000)	20525	193	
Advisory Commission on Inter-Governmental Relations (382-4952)	20575	128	445
*Agency for International Development (655-4000)	20523	101 or 156	100
**Agriculture, Department of (655-4000)	20250	151	209
**Agriculture Research Center Beltsville, Md (655-4000)	20251	157	209
**Air Force, Department of (545-6700)	20330	11	103
**Alaska Railroad (426-0893)	20240	118	206
Alien Property, Office of (737-8200)	20537	187	219
American Revolution Bicentennial *Administration (655-4000)	20276	193	276
Andrews Air Force Base (981-9111)	20331	185	12
Antarctic Projects Officer United States (382-1794)	20450	128	60
Appalachian Regional Commission (783-9200)	20235	189	206
Area Redevelopment Administration (783-9200)	20230	189	
**Arlington Hall Station (545-6700)	22212	11	242
Armed Forces Institute of Pathology (723-1000)	20012	198	215
**Armed Services Police Detachment (545-6700)	20390	11	
*Arms Control and Disarmament Agency (632-2034)	20451	101	258
*Army Strategy and Tactics Analysis Group, Bethesda, Md (654-9000)	20014	195	
**Army, Department of (545-6700)	20310	11	103
Attorney General (737-8200)	20530	187	219
B			
Board for International Broadcasting (254-8040)	20005		
Board of Governors of Federal Reserve System (452-3000)	20551	147	45
Bolling Air Force Base (697-0111)	20332	197	11
**Botanic Gardens (224-3121)	20024	180	304
Budget, Bureau of (**See** Management & Budget, Office of)		103	20
Bureau of Engraving and Printing (393-6400)	20226	184	213
**Bureau of Standards, National (655-4000)	20234	154	3

#For extensions beginning with 2 - IDS code is 101
For extensions beginning with 7 - IDS code is 16

OFFICIAL WORKING HOURS OF THE PRINCIPAL GOVERNMENT AGENCIES

Agriculture Department	8:15 to 4:45
Air Force Department	8:15 to 5:15
Army Department	8:15 to 5:15
Civil Service Commission	8:00 to 4:30
Commerce Department	8:30 to 5:00
Federal Communications Commission	8:30 to 5:00
Federal Power Commission	8:30 to 5:00
Federal Reserve Board	8:45 to 5:15
General Accounting Office	8:15 to 4:45
General Services Administration	
Office of the Administrator	8:45 to 5:15
Office of Contract Settlement	9:00 to 5:30
Federal Supply Service	8:30 to 5:00
National Archives and Records Service	8:45 to 5:15
Public Building Service	8:45 to 5:15
Government Printing Office	24-hour
Health Education and Welfare Department	9:00 to 5:30
Housing and Urban Development	8:45 to 5:15
Interior Department	7:45 to 4:15
Justice Department	9:00 to 5:30
Labor Department	8:15 to 4:45
Maritime Commission	8:45 to 5:15
National Academy of Sciences	8:30 to 5:00
National Science Foundation	8:30 to 5:00
Navy Department	8:00 to 4:30
Postal Service	8:15 to 4:45
Securities and Exchange Commission	9:00 to 5:30
Social Security Administration	9:00 to 5:30
State Department	8:45 to 5:30
Tariff Commission	8:45 to 5:15
Treasury Department	9:00 to 5:30
US Information Agency	8:45 to 5:30
Veterans Administration	8:00 to 4:30

Agency	Zip Code	Dial Code	Mail Stop
**Bureau of Standards, Gaithersburg, Md (301-921-1000)	20234	164	
C			
**Capitol, U.S. (224-3121)		180	304
**Census, Bureau of The (655-4000)	20233	173	396
Central Intelligence Agency (351-1100)	20505	143	64
Civil Aeronautics Board (393-3111)	20428	128	235
*Civil Service Commission (655-4000)	20415	101	227
Coast and Geodetic Survey (656-4088)	20852	14	206
**Coast Guard, U.S. (655-4000)	20591	118	280
Commerce, Department of (783-9200)	20230	189	206
*Commission on Civil Rights (655-4000)	20230	193	152
*Community Services Administration (655-4000)	20506	193	277
Controller of the Currency, Office of (393-6400)	20220	184	223
Comptroller General (393-4621)	20548	129	308
Council of Economic Advisers (395-3000)	20506	103	20
Court of Claims (382-8446)	20005	128	53
Court of Customs and Patent Appeals (628-4696)	20439	128	89
Court of General Sessions, D.C. (628-6000)	20001	137	
Customs, Bureau of (393-6400)	20226	184	311
D			
**Defense, Department of (545-6700)	20301	11	103
Defense Lending, Office of (393-6400)	20220	184	223
Defense Materials Service (343-1100)	20405	183	29
Demonstrations and Intergovernmental Relations, Office of (393-4160)	20410	128	98
Department of (See other part of title)			
Departmental Auditorium (783-9625)	20407	13	206
Disbursement, Division of (393-6400)	20220	184	224
**District Attorney, U.S. (655-4000)	20001	118	
D.C. Dept of Veterans Affairs (737-5050)	20315	1249	
District of Columbia General Hospital (547-9200)	20003	1238	
District of Columbia Government (628-6000)	20005	137	
District of Columbia Redevelopment Land Agency (393-3111)	20005	128	
District of Columbia Rehabilitation Service (629-4320	20005	137	
District of Columbia Water Department (462-4430)	20001	1221	
District Unemployment Compensation Board (393-7915)	20001	1237	
Drug Enforcement Administration (382-5551)		128	349
E			
Eastern Regional Renegotiation Board (393-3111)	20447	128	42
Education, D.C. Board of (628-6000)	20005	137	1219
Education, U.S. Office of (963-1110)	20202	13	113
Employees Compensation, Bureau of (393-2420)	20211	110	275
Employees Compensation Appeals Board (393-2420)	20210	110	137
Employment Security, Bureau of (393-2420)	20210	110	275
Employment Service, District of Columbia (393-6151)	20004	1237	
Energy Research and Development Administration (973-1000)		119	4
Environmental Health Service		153	
*Environmental Protection Agency			
401 M St SW (655-4000)		193	
1129 20th St NW (655-4000)		193	
**Environmental Science Services Administration (655-4000)	20852	154	
Equal Employment Opportunity Commission (343-1100)	20506	183	378
**Executive Office of the President (395-3000)	20506	103	28
Export-Import Bank of U.S. (737-7890)	20571	128	292
F			
Farm Credit Administration (737-4142)	20587	138	200
*Federal Aviation Administration (655-4000)	20553	118	34
Federal Bureau of Investigation (324-3000)	20535	175	94
*Federal Communications Commission (655-4000)	20554	101	201A
Federal Credit Unions, Bureau of (963-1110)	20201	13	367
Federal Deposit Insurance Corporation (393-8400)	20429	1236	260
Federal Energy Administration (376-4000)		177	
2000 M St		193	
1100 Pa. Ave		184	
Federal Home Loan Bank Board (783-7210)	20552	196	305
Federal Housing Administration (393-4160)	20411	138	341
Federal Maritime Commission (783-5200)	20573	139	193
Federal Mediation and Conciliation Service (393-7350)	20427	110	33
Federal National Mortgage Association (393-4160)	20414	138	295
Federal Power Commission (783-5200)	20426	129	22
Federal Prison Industries (737-8200)	20537	187	305B
Federal Radiation Council (393-3111)	20449	128	449
Federal Records Center (735-2000)	22314	157	386
Federal Register (962-8626)	20405	139	220
Federal Reserve Board (452-3000)	20551	147	45
Federal Safety Council (393-2420)	20210	110	205
**Federal Supply Service (963-1110)	20405	16	353
*Federal Trade Commission (655-4000)	20580	193	221
Field Services, Office of Dept of Commerce (967-3178)	20230	189	206
Fine Arts, Commission of (343-1100)	20240	183	43
**Fleet Reserve (545-6700)	20370	11	103
Flight Information Division (963-1110)	20553	1330	
**Flood Control (545-6700)	20315	11	107
Food and Agriculture Organization of The U.N. (737-7614)	20437	140	165
Food and Drug Administration (963-1110)	20204	153	155
Foreign Assets Control (964-2307)	20220	184	223
Foreign Claims Settlement Commission (382-7700)	20579	128	261
Foreign Trade Zones Board (783-9200)	20230	189	206

#For extensions beginning with 2 - IDS code is 101
For extensions beginning with 7 - IDS code is 16

Agency	Zip Code	Dial Code	Mail Stop
Fort Belvoir (703-781-8500)	22060	192	
Fort Detrick (663-1111)	21701	1625	
**Fort Lesley J McNair (545-6700)	20315	11	315
Fort Meade (301-667-6261)	20755	150	
Fort Monroe, Hampton Va (703-727-2111)	23351	1629	–
Fort Myer (525-2700)	22208	11	52
Fort Myer, South Area (545-6700)	22208	11	52
Fort Ritchie, Md (301-871-1300)	21719	196	
G			
General Accounting Office-Main (783-5200)	20548	129	308
General Services Administration (343-1100)	20405	183	29
Region 3 (963-1110)	20407	13	218
Geodetic Survey, Coast and (949-5310)	20852	189	206
**Geographic Names, Board on (986-2305)	20240	11	43
**Geological Survey (655-4000)	20242	154	29A
Reston, Va (860-7000)			
Government Printing Office (541-3000)	20401	149	370
Great Lakes Pilotage Administration (967-4062)	20230	189	
H			
Health, Education and Welfare, Dept of (963-1110)	20201	169	367
**Hearings and Appeals, Bureau of (393-3111)	20201	156	199
Highway Research U.S. (961-1334)	20418	1224	44
**Housing Assistance Administration (755-5111)	20413	138	99
*Housing and Urban Development, Department of (655-4000)	20410	138	98
Howard University (387-6100)	20001	151	381
I			
Immigration and Naturalization Service (547-9000)	20536	196	234
Income Tax Information, Federal (337-0450)	20224	184	203
Indian Claims Commission (393-3111)	20001	128	308
Inter-American Defense College, Fort McNair (545-6700)	20315	11	
Inter-American Development Bank Non-Centrex Swbds: Dial 140-48870 Other Centrex Swbds: Dial 634-8870	20577	140	243
Inter-American Institute of Agricultural Science (393-8450)	20006	176	243
Inter-Governmental Committee for European Migration (232-8000)	20036	1248	
Interior, Department of (343-1100)	20240	183	43
Internal Revenue Service (783-8400)	20224	184	203
International Bank for Reconstruction and Development (393-6360)	20433	181	26
International Criminal Police Organization (Interpol) (964-5658)	20220	184	223
International Finance Corporation (393-6360)	20433	181	26
*International Joint Commission (296-2142)	20440	101	86
International Monetary Fund (393-6360)	20431	181	8

#For extensions beginning with 2 - IDS code is 101
For extensions beginning with 7 - IDS code is 16

Agency	Zip Code	Dial Code	Mail Stop
International Trade Commission, US (655-4000)		139	
Interstate Commerce Commission (737-9765)	20423	183	204
J			
*John F Kennedy Center for the Performing Arts (655-4000)	20566	193	208
**Joint Chiefs of Staff (545-6700)	20301	11	103
Joint Publications Research Service, U.S. (962-3833)	20443	16	159
Justice, Department of (737-8200)	20530	187	219
L			
Labor, Department of (393-2420)	20210	110	205
Library, D.C. Public (628-6776)	20001	137	
**Library of Congress (426-5000)	20540	182	303
M			
**Management and Budget, Office of (395-3000)	20503	103	20
**Marine Corps, U.S. (545-6700)	20380	11	82
Maritime Administration (783-5200)	20235	189	114
**Marshal's Office, U.S. (655-4000)	20001	118	
Merchant Marine (783-5200)	20235	129	280
Metropolitan Planning and Development, Office of (393-4160)	20410	138	98
Metropolitan Police, D.C. (626-2000)	20001	1628	
**Military District of Washington (545-6700)	20315	11	106
Minimum Wage and Industrial Safety Board (628-6000)	20001	137	
Mint, Bureau of (393-6400)	20220	184	223
Missile Sites Labor Commission (393-2420)	20210	110	205
Motor Pool, Interagency (628-6000)	20407	13	218
Motor Vehicle Parking Agency (628-6000)	20001	137	
Municipal Center, D.C. (628-6000)	20001	137	
N			
National Academy of Sciences (393-8100)	20418	1224	44
*National Aeronautics & Space Administration (655-4000)	20546	138	85
Goddard Space Flight Center, Greenbelt Md (474-9000)	20771	134	232
Langley Field Virginia (703-722-2761)	23365	165	
Wallops Island (737-3945)	23337	191	
National Archives and Records Service (963-1110)	20408	13	220
National Audiovisual Center (763-7420)	20409	173	386
(393-3111)	20430	128	101
National Capital Housing Authority (393-3111)	20430	128	101
*National Capital Parks (655-4000)		118	254
National Capital Planning Commission (393-3111)	20576	128	456
National Capital Regional Planning Council (393-3111)	20576	128	43
National Capital Transportation Agency (393-3111)	20432	128	
National Council on the Arts (382-8735)	20506	128	
**National Defense University (545-6700)	20315	11	315
National Foundation on the Arts and the Humanities (382-6361)	20506	128	463
National Gallery of Art (737-4215)	20565	1218	265
**National Guard Bureau (545-6700)	20310	11	103
National Highway Safety Bureau (962-5166)	20591	13	

Agency	Zip Code	Dial Code	Mail Stop
National Institutes of Health (656-4000)	20014	14	
*National Labor Relations Board (655-4000)	20570	193	338
National Library of Medicine (656-4084)	20014	14	
National Mediation Board (393-3111)	20572	183	135
National Museum (628-1810)	20560	144	217
**National Park Service (655-4000)	20240	118	43
*National Science Foundation (655-4000)	20550	101	19
**National Security Council (395-3000)	20506	103	28
**Natural Disaster Information Center (395-3000)	20504	103	
Naval Academy Annapolis Md (301-268-7711)	21402	1229	
Naval Base, Philadelphia Pa (215-465-1000)	19112	1626	
Naval Communications Station-Cheltenham (301-736-4600)	20390	171	174
**Naval Medical Center (545-6700)	20014	195	
**Naval Oceanographic Office, U.S. (545-6700)	20390	174	504
Naval Ordnance Laboratory (69-70111)	20910	188	
Naval Propellant Plant Indian Head Md (301-743-2111)	20640	135	00
**Naval Reconnaissance and Technical Support Center (545-6700)	20390	174	169
**Naval Research Laboratory (767-2000)	20390	197	10
Naval Research Laboratory Annex, Chesapeake Beach Md (301-257-2111)	20390	1220	
**Naval Security Station (545-6700)	20390	11	172
Naval Ship Research and Development Center (365-2600)	20007	11	
Naval Weapons Laboratory, Dahlgren Va (703-663-2511)	20390	1232	
**Navy, Department of (545-6700)	20350	11	48
Nuclear Regulatory Commission (492-7000)			
O			
*Office of Civil Defense, Pentagon Arlington (545-6700)	20310	11	
Region 2 Headquarters (Olney Md) (921-5110)	20832	1225	
Office of Special Investigation USAF (736-8700)	20333	174	103
Office of Special Representative for Trade Negotiations (395-3000)	20506	103	430
Office of Telecommunications Policy (395-5800)	20504	103	16
Old-Age and Survivors Insurance, Washington District Office (962-4651)	20203	13	
Organization of American States (393-8450)	20006	176	
*Overseas Private Investment Corporation (655-4000)	20527	101	527
P			
Pan American Health Organization (223-4700)	20006	178	
Panama Canal Company (382-6453)	20004	128	
Park Police, U.S. (426-6680)	20242	118	79
Parole, Board of (737-8200)	20530	187	
Passport Office (382-8562)	20524	128	35
**Patent Office (557-3158)	20230	16	206
Patuxent River Naval Air Station	20390	131	
Peace Corps (393-3111)	20525	128	255
Plant Industry, Beltsville Md	20251	1233	
Postal Service, U.S. (245-4000)	20260	168	201
President's Advisory Committee on Labor Management Policy (783-9200)	20230	110	205
President's Committee on Employment of the Handicapped (961-3401)	20210	110	205
President's Committee on Equal Employment Opportunity (393-2420)	20210	110	205
President's Committee on Juvenile Delinquency and Youth Crime (963-4131)	20520	13 or 16	
President's Council on Physical Fitness and Sports (783-5200)	20548	13	308
Prisons, Bureau of (737-8200)	20537	187	305B
**Public Buildings Service (655-4000)	20405	183	29
Public Debt, Bureau of (393-6400)	20226	184	212
Public Health Service (963-1110)	20201	13	367
Woodmont Bldg Bethesda Md (495-0400)	20201	179	
Bureau of Medical Services, Sil Spg Md (495-0400)	20201	179	
Bureau of State Services, Sil Spg Md (945-0400)	20201	179	
Public Roads, Bureau of (783-9200)	20235	118	29C
Region 15 (521-5600)	22201	16	29C
Research Station (521-5600)	22101	16	29C
Public Welfare, D.C., Department of (628-6000)	20001	137	
Bell School (628-6000)	20024	1250	
R			
Recreation Department, D.C. (234-2050)	20010	137	
Red Cross, The American National (737-8300)	20006	170	
*Renegotiation Board, The (655-4000)	20446	193	61
Renewal and Housing Management, Office of (393-4160)	20410	138	98
Renewal Assistance Administration (393-4160)	20410	138	98
**Representatives, House of (224-3121)	20515	180	304
Research Council, National (393-8100)	20418	1224	44
Resources & Investigations, Division of D.C. (393-6510)	20011	139	
S			
St Elizabeths Hospital (562-4000)	20032	1620	
**St Lawrence Seaway Development Corp (655-4000)		118	330
Savings Bonds Division (393-6400)	20226	184	307
Schools, D.C. Public (628-6000)	20005	137	
**Scientific & Technical Intelligence Center, Dept of Navy (545-6700)	20390	11	357
Secret Service U.S. (393-6400)	20220	184	383
*Securities and Exchange Commission (655-4000)	20549	138	349C
Selective Service (343-1100)	20435	183	40
**Senate, U.S. (224-3121)	20510	180	301
Small Business Administration (393-3111)	20416	128	71
Smithsonian Institution (628-4422)	20560	144	217
Social Security Administration (953-3600)	20501	13	367
Solicitor, Office of the (393-2420)	20210	110	177

#For extensions beginning with 2 - IDS code is 101
For extensions beginning with 7 - IDS code is 16

Agency	Zip Code	Dial Code	Mail Stop
*State, Department of (655-4000)	20520	101, 16 or 156	27
Passport Office (382-8562)	20524	128	35
Superintendent of Documents, Government Printing Office (541-3595)	20402	149	371
Superior Court of the District of Columbia (727-1010)		164	
Supreme Court, U.S. (393-1640)	20543	1207	302
T			
Tax Court, U.S. (628-5771)	20044	184	203
Tennessee Valley Authority (343-4537	20444	183	337
Territories, Office of (343-1100)	20240	183	43
*Transportation, Department of (655-4000)	20590	118	330
Travel Service, U.S. (783-9200)	20230	189	206
Treasury, Department of (393-6400)	20220	184	223
U			
United Nations Information Center (296-5370)	20036	183	
**U.S. Attorney's Office (655-4000)	20001	118	
*U.S. Courts (655-4000)	20001	118	
U.S. Courts, Administrative Office of (393-3111)	20544	1207	312
U.S. Employment Service			
D.C. Office (393-6151)	20210	1237	144
National (393-2420)	20210	110	275
U.S. Engineers-Washington Area (462-8000)	20315	152	320
*U.S. Information Agency (655-4000)	20547	101	121
Auditors Bldg (655-4000)	20547	138	121
Other Locations (655-4000)	20547	138	121
**U.S. Marshal's Office (655-4000)	20001	118	
U.S. Puerto Rico Commission on the Status of Puerto Rico (393-3111)	20006	128	
V			
VA Hospital 50 Irving St NW (483-6666)	20422	159	278
Veterans Administration Main (393-4120)	20420	148	73
Veterans Reemployment Rights, Bureau of (393-2420)	20210	110	205
Vint Hill Farms Stations	22186	190	
Vocational and Rehabilitation Service, D.C. (629-4255)	20005	137	
*Voluntary Foreign Aid, Advisory Committee on (655-4000)	20523	101	100
W			
Wage and Hour and Public Contracts Division (393-2420)	20210	110	205
Walter Reed Hospital (697-0111)	20012	198	358
Washington Field Office F.B.I. (393-7100)	20535	175	379
Washington National Airport (FAA Office Only)	20001	128	67
Washington Navy Yard Annex (697-0111)	20390	158	314
Weather Bureau (495-0400)	20235	179	7
River Information (382-6355)	20235	128	
**White House (456-1414)	20500	145	28
**White House Communications Agency (395-2000)		104	
Women's Bureau (393-2420)	20210	110	205
World Bank (393-6360)	20433	181	26

#For extensions beginning with 2 - IDS code is 101
For extensions beginning with 7 - IDS code is 16

OFFICE SYMBOLS

Telephone extensions are at beginning of each unit. Numbers at end of entries refer to sections in the Organizational Directory.

A		21492—Bureau of Administration - 324
A/AID	AID	29620—Office of the Administrator, Agency for International Development - 501
A/ALS		(9) 235-9466—Allowances Staff - 324
A/ART		21634—Art in Embassies Staff - 324
A/BF		27490—Deputy Assistant Secretary for Budget and Finance - 324
A/BF/FC		28256—Foreign Currency Staff - 324
A/BF/OB		22077—Office of Budget - 324
A/FBO		(9) 235-9491—Office of Foreign Buildings - 324
A/ICP		23331—International Project Center - 324
A/O		21492—Deputy Assistant Secretary for Operations - 324
A/OC		21000—Deputy Assistant Secretary for Communications - 324
A/OS		(9) 235-9592—Overseas Schools - 324
A/SY		21536—Deputy Assistant Secretary for Security - 324
ACDA		29472—U.S. Arms Control and Disarmament Agency - 600
AF		23356—Bureau of African Affairs - 314
AF/C		22080—Director, Central African Affairs - 314
AF/E		29742—Director, East African Affairs - 314
AF/EPS		22623—Economic Policy Staff - 314
AF/EX		21298—Executive Director - 314
AF/I		20754—Office of Inter-African Affairs - 314
AF/NI		23406—Office of Nigerian Affairs - 314
AF/NSC-IG		20754—NSC Interdepartmental Group - 314
AF/P		20322—Public Affairs Staff - 314
AF/S		23380—Director, Southern African Affairs - 314
AF/W		20902—Director, West African Affairs - 314
AFR	AID	29232—Bureau for Africa - 516
AFR/CWA	AID	28907—Office of Central and West African Bilateral Affairs - 516
AFR/CWR	AID	29000—Office of Central and West Africa Regional Affairs - 516
AFR/DP	AID	29196—Office of Development Planning - 516
AFR/DS	AID	28178—Office of Development Services - 516
AFR/EMS	AID	29872—Executive Management Staff - 516
AFR/ESA	AID	29194—Office of Eastern and Southern African Affairs - 516
AFR/RA	AID	29204—Office of Africa Regional Affairs - 516
AG	AID	29888—Office of the Auditor General - 505
AG/AUD	AID	(9)235-9210—Office of Audit - 505
AG/IIS	AID	(9)235-9742—Office of Inspections and Investigations - 505
AG/OAS	AID	(9)235-9207—Operations Appraisal Staff - 505
AG/OC	AID	29890—Office of Oversight Coordination - 505
AG/SEC	AID	(9)235-9730—Office of Security - 505
ARA/CCA		29894—Office of the Coordinator of Cuban Affairs - 400
ARA/ECP		29420—Office of Regional Economic Policy - 400
ARA/MEX		22415—Director, Mexico - 400
ARA/MGT		23318—Office of Management - 400
ARA/NSC-IG		29492—Interdepartmental Group for Inter-American Affairs - 400
ARA-LA		29210—Bureau of Inter-American Affairs-Bureau for Latin America - 400
ARA-LA/APU		29469—Director, Argentina, Paraguay, Uruguay - 400
ARA-LA/BC		23023—Director, Bolivia and Chile - 400
ARA-LA/BR		22296—Director, Brazil - 400
ARA-LA/CAR		22621—Director, Caribbean Countries - 400
ARA-LA/CEN		29362—Director, Central America - 400
ARA-LA/EP		22718—Director, Ecuador and Peru - 400
ARA-LA/MRSD		23348—Office of Multilateral Coordination & Regional Social Development Programs - 400
ARA-LA/NC		20619—Director, North Coast - 400
ARA-LA/PAN		21112—Director, Panama - 400
ARA-LA/PLC		29492—Office of Policy Planning and Coordination - 400
BF/FMS		21286—Financial Systems Development - 324
BF/FS		(9) 235-9342—Financial Services - 324
BF/OAG		22320—Operations Analysis and GAO Liaison - 324
BIOT		21138—British Indian Ocean Territory - 314
C		24404—Counselor of the Department - 306
CA/CS		20845—Civil Service Counseling & Assignments Division - 325
CA/FS		28312—Foreign Service Counseling & Assignments Division - 325
CA/FS/A		23438—Administrative Counseling Branch - 325
CA/FS/AF		29412—AF Assignments Branch - 325
CA/FS/ARA		22054—ARA Assignments Branch - 325
CA/FS/CON		23332—Consular Counseling Branch - 325
CA/FS/E-C		29764—Economic/Commercial Counseling Branch - 325
CA/FS/EA		23312—EA Assignments Branch - 325
CA/FS/EUR		20251—EUR Assignments Branch - 325
CA/FS/JO		27691—Junior Officer Branch - 325
CA/FS/NEA		29468—NEA Assignments Branch - 325
CA/FS/POL		29776—Political Counseling Branch - 325
CA/FS/SEC		29526—Secretarial Counseling Branch - 325
CA/FS/SO		21416—Senior Officer Branch - 325
CA/FS/TL		23308—Training & Liaison Assignments Branch - 325
CA/PAS		29442—Presidential Appointments Staff - 325
CA/TL		23308—Training and Liaison Staff - 325
CM/COD	AID	(9)235-9133—Central Operations Division - 511
CM/EPD	AID	(9)235-9157—Excess Property Division - 511
CM/PAS	AID	(9)235-9120—Participating Agency Staff - 511
CM/ROD	AID	(9)235-9152—Regional Operations Division - 511
CM/SB	AID	(9)235-9155—Small Business Office - 511
CM/SD	AID	(9)235-9126—Support Division - 511
COM/A	AID	(9)235-8986—Asia Division - 511
COM/ALI	AID	(9)235-8975—Africa/Latin America/Inter Regional Division - 511
COM/CPS	AID	(9)235-8887—Commodity and Procurement Support Division - 511
COM/PP	AID	(9)235-8989—Policy and Procedures Staff - 511
COM/SA	AID	(9)235-8905—Supporting Assistance Division - 511
COM/SE	AID	(9)235-8991—Surveillance and Evaluation Division - 511
COM/TR	AID	(9)235-8984—Transportation Support Division - 511
CU		22464—Bureau of Educational and Cultural Affairs - 319
CU/ACS		22764—Secretariat to the US Advisory Commission on International Educational and Cultural Affairs - 319
CU/ACS		22841—Government Advisory Committee on International Book and Library Programs - 319 and 1000
CU/ACS		22841—National Review Board for the Center for Cultural & Technical Interchange Between East & West - 319 and 1000

CU/AF		23712—Office of African Programs - 319
CU/ARA		28059—Office of Inter-American Programs - 319
CU/ARTS		22802—Office of International Arts Affairs—319
CU/BFS		22837—Operations Staff, Board of Foreign Scholarships - 319 and 1000
CU/EA		20800—Office of East Asian and Pacific Programs - 319
CU/EE		28073—Office of Eastern European Programs - 319
CU/EX		23732—Executive Director - 319
CU/FS		(9) 235-9436—Facilitative Services Staff - 319
CU/IAP		29018—International Athletics Program - 319
CU/IVP		(9) 235-9877—Office of International Visitor Programs, Foreign - 319 and 1100
CU/NEA		21496—Office of Near Eastern and South Asian Programs - 319
CU/OPP		27940—Office of Policy and Plans - 319
CU/P		22380—Office of Press, Broadcasting, and Public Affairs - 319
CU/PC		(9) 235-1050—Office of Private Cooperation - 319
CU/WE		23926—Office of Western European and Canadian Programs - 319
CU/YSS		23730—Office of Youth, Student, and Special Programs - 319
D		29640—Office of the Deputy Secretary of State - 301
D/BFS		21060—Executive Secretary of Board of the Foreign Service and Employee Management Relations Commission - 301
D/HA		22258—Coordinator for Humanitarian Affairs - 301
D/HA/HR		29558—Deputy Coordinator for Human Rights - 301
D/HA/ORM		29557—Deputy Coordinator for Refugees and Migration Affairs - 301
D/HA/PW		21060—Deputy Coordinator for Prisoner of War and Missing-in-Action Matters - 301
D/LOS		29514—Staff Director, NSC Interagency Task Force on the Law of the Sea - 301
DG/EM		22508—Special Assistant for Employee Management Relations - 325
DG/PA		21648—Newsletter and Information Staff - 325
DG/PC		28934—Office of Program Coordination - 325
DG/PER		29438—Deputy Director General and Director of Personnel - 325
DG/PER/SA		29432—Special Assistant - 325
DLC	AID	—Development Loan Committee - 518
DM/CC	AID	20032—Computer Center Division - 511
DM/IMD	AID	29345—Information Management Division - 511
E		23256—Under Secretary for Economic Affairs - 303
EA		29596—Bureau of East Asian and Pacific Affairs - 315
EA	AID	28502—Bureau for East Asia - 517
EA/ANP		20870—Director, Australia, New Zealand , Papua New Guinea, and Pacific Island Affairs - 315
EA/C	AID	23972—Office of Cambodia Affairs - 517
EA/CCD	AID	(9)235-8881—Office of Capital and Commercial Development - 517
EA/DP	AID	29044—Office of Development Planning - 517
EA/EP		20260—Director, Economic Policy Office - 315
EA/EX		20826—Office of the Executive Director - 315
EA/IMS		21236—Director, Indonesia, Malaysia, Singapore - 315
EA/J		23152—Director, Japan - 315
EA/K		20780—Director, Korea - 315
EA/L	AID	29038—Office of Laos Affairs - 517
EA/LC		23132—Director, Laos and Cambodia - 315
EA/MGT	AID	(9)235-8902—Office of Management - 517
EA/NSC-IG		22912—NSC Interdepartmental Group - 315
EA/P		22538—Public Affairs Advisor - 315
EA/PHL		21222—Director, Philippines - 315
EA/PIT	AID	29084—Office of Philippines, Indonesia, Thailand, Korea, Burma and Regional Development Affairs - 517
EA/PRCM		26300—People's Republic of China and Mongolia Affairs - 315
EA/RA		22912—Office of Regional Affairs - 315
EA/ROC		22209—Director, Republic of China - 315
EA/TB		23698—Director, Thailand and Burma - 315
EA/TD	AID	(9)235-8880—Office of Technical Development - 517
EB		21644—Bureau of Economic and Business Affairs - 318
EB/CSB		21625—Commercial and Special Bilateral Affairs - 318
EB/CSB/BP		29452—Office of Business Practices - 318
EB/CSB/OCA		28097—Office of Commercial Affairs - 318
EB/CSB/OSB		23024—Office of Special Bilateral Affairs - 318
EB/EX		22720—Executive Director - 318
EB/ICD/FTD		20280—Fibers and Textiles Division - 318
EB/ICD/ISM		22231—Industrial and Strategic Materials Division - 318
EB/ICD/TRP		23059—Tropical Products Division - 318
EB/IFD		29496—International Finance and Development - 318
EB/IFD/ODF		20640—Office of Development Finance - 318
EB/IFD/OIA		21128—Office of Investment Affairs - 318
EB/IFD/OMA		29498—Office of Monetary Affairs - 318
EB/IFD/PAS		20500—Planning and Economic Analysis Staff - 318
EB/ITP		22533—International Trade Policy - 318
EB/ITP/EWT		20964—Office of East-West Trade - 318
EB/ITP/OT		22532—Office of International Trade - 318
EB/OA/AN		21232—Aviation Negotiations Division - 318
EB/OA/AVP		22438—Aviation Programs and Policy Division - 318
EB/OCA/CD		23631—Commercial Development Division - 318
EB/OCA/CM		20792—Commercial Management Division - 318
EB/OFP/FFD		20563—Food for Freedom Division - 318
EB/OFP/FPD		23090—Food Policy Division - 318
EB/ORF		27950—International Resources and Food Policy - 318
EB/ORF/FSE		20536—Office of Fuels and Energy - 318
EB/ORF/ICD		27950—Office of International Commodities - 318
EB/ORF/OFP		23090—Office of Food Policy and Programs - 318
EB/OT/GCP		21175—General Commercial Policy Division - 318
EB/OT/STA		20786—Special Trade Activities and Commercial Treaties Division - 318
EB/OT/TA		21718—Trade Agreements Division - 318
EB/TT		21498—Transportation and Telecommunications - 318
EB/TT/MA		22655—Office of Maritime Affairs - 318
EB/TT/OA		29470—Office of Aviation - 318
EB/TT/TD		23405—Office of International Communications Policy - 318
ENGR/OPNS	AID	(9)235-9827—Operations Division - 511
ENGR/SP	AID	(9)235-9800—Special Projects Division - 511
EOP	AID	27966—Office of Equal Opportunity Programs - 501
ES	AID	28572—Office of the Executive Secretary - 502
ES/CCS	AID	28511—Communications Coordination Staff - 502
ES/RAS	AID	21800—Review and Analysis Staff - 502
EUR		21848—Bureau of European Affairs - 316
EUR/CAN		22170—Director, Canadian Affairs - 316
EUR/CE		21484—Director, Central Europe: Germany, Austria, Switzerland - 316
EUR/CE/BTF		20665—Berlin Task Force - 316
EUR/EE		22673—Director, Eastern Europe: Czechoslovakia, Hungary, Poland, Baltic States, Bulgaria, Romania, Yugoslavia, Albania - 316

EUR/EX		20583—Office of the Executive Director - 316
EUR/NE		20455—Director, Northern Europe: United Kingdom, Ireland, Norway, Denmark, Iceland, Sweden, Finland, Belgium, Luxembourg, The Netherlands - 316
EUR/NSC-IG		23744—NSC Interdepartmental Group - 316
EUR/P		20850—Public Affairs Adviser - 316
EUR/RPE		20311—Director, OECD, European Community and Atlantic Political-Economic Affairs - 316
EUR/RPM		21626—Director, NATO and Atlantic Political-Military Affairs - 316
EUR/SE		20336—Office of Southern European Affairs - 316
EUR/SOV		23738—Director, Soviet Union - 316
EUR/WE		23072—Director, Western Europe: France, Italy, Andorra, Portugal, Spain, and Malta - 316
FADRC		20394—Foreign Affairs Document and Reference Center - 324
FADRC/DA		22636—Document Analysis and Processing Division - 324
FADRC/DIR		23602—Directives Staff - 324
FADRC/DR		20395—Document and Reference Division - 324
FADRC/FRM		20491—Records Management Staff - 324
FADRC/LR		20372—Library - 324
FADRC/PBR		21632—Publishing and Reproduction Division - 324
		20491—Records Management - 324
FADRC/RSC		23524—Records Service Center - 324
FAO		23059—US-FAO Interagency Committee - 1000
FBO/BDC		(9) 235-9511—Buildings Design and Construction Division - 324
FBO/CR		(9) 235-9445—Contracts and Requisition Division - 324
FBO/EX		(9) 235-9496—Executive Officer - 324
FBO/IDF		(9) 235-9440—Interior Design and Furnishings Division - 324
FFP	AID	28572—Office of Food for Peace - 508
FFP/ES	AID	(9) 235-9687—Evaluation Staff - 508
FFP/FDD	AID	(9) 235-9673—Food for Development Division - 508
FFP/FRD	AID	(9) 235-9709—Food Resources Division - 508
FFP/POD	AID	(9) 235-9671—Program Operations Division - 508
FFP/WFP	AID	(9) 235-9649—World Food Program Staff - 508
FM/ASD	AID	23270—Accounting Systems Division - 511
FM/BFD	AID	20118—Banking and Finance Division - 511
FM/CAD	AID	20066—Central Accounting Division - 511
FM/CSD	AID	20015—Central Services Division - 511
FM/DCD	AID	20086—Data Control Division - 511
FM/ESD	AID	23001—Employees Services Division - 511
FM/FCD	AID	20046—Funds Control Division - 511
FM/FSD	AID	20132—Field Services Division - 511
FM/LD	AID	20116—Loan Division - 511
FM/PS	AID	20013—Policy Staff - 511
FM/RSD	AID	20183—Regional Services Division - 511
FM/SPD	AID	23939—Support Planning Division - 511
FM/SRD	AID	29637—Statistics and Reports Division - 511
FM/SSD	AID	20137—Support Services Division - 511
FM/STF	AID	20183—System Task Force - 511
GAC		28478—General Advisory Committee on Arms Control and Disarmament - 1000
GAO	AID	20152—General Accounting Office Site Audit Group - 511
GC	AID	28548—Office of the General Counsel - 504
H		22163—Congressional Relations - 310
H/ASIA-AFR	AID	29718—Asia/Africa Division - 511
H/LA	AID	27454—Latin America Division - 511
H/PPS	AID	29112—Program Planning and Support Division - 511
H/TECH	AID	29866—Technical Affairs Division - 511
IBC		(9) 783-9151—International Boundary Commission United States and Canada - 1000
IBWC		21317—International Boundary and Water Commission United States and Mexico (MEX) - 1000
IDC	AID	21745—Office of Interagency Development Coordination - 503
IGA		20978—Inspector General of Foreign Assistance - 307
IGA/INS		23632—Office of Inspections - 307
IGA/PLN		23632—Office of Planning - 307
IGA/RPM		23632—Office of Reports and Management - 307
IJC		21812—International Joint Commission - 1000
INR		22746—Bureau of Intelligence and Research - 320
INR/DD		22436—Deputy Director - 320
INR/DD/EX		21080—Office of the Executive Director - 320
INR/DD/RCI		21042—Office of Communications and Information Handling - 320
INR/DD/XR		21342—Office of External Research - 320
INR/DDC		21504—Deputy Director for Coordination - 320
INR/DDC/MP		29674—Coordinator for Maps and Publications - 320
INR/DDC/OIL		20370—Office of Intelligence Liaison - 320
INR/DDC/OPS		21506—Office of Operations Policy - 320
INR/DDC/RP		21344—Office of Resources Policy - 320
INR/DDR		22402—Deputy Director for Research - 320
INR/DDR/PMT		22043—Office of Political-Military Affairs and Theatre Forces - 320
INR/DDR/RAF		20390—Office of Research and Analysis for Africa - 320
INR/DDR/RAR		22229—Office of Research and Analysis for the American Republics - 320
INR/DDR/REA		21179—Office of Research and Analysis for East Asia and Pacific - 320
INR/DDR/REC		22214—Office of Economic Research and Analysis - 320
INR/DDR/RES		20334—Office of Research and Analysis for Europe and the Soviet Union - 320
INR/DDR/RGE		22022—Office of the Geographer - 320
INR/DDR/RNA		21056—Office of Research and Analysis for Near East and South Asia - 320
INR/DDR/STA		22086—Office of Strategic Affairs - 320
INR/RAF/CS		23084—Central Southern Africa Division - 320
INR/RAF/MAC		20814—Middle American-Caribbean Basin Division - 320
INR/RAF/SA		20584—South America Division - 320
INR/RAF/W		22319—Western Africa Division - 320
INR/REA/NA		22100—Northeast Asia Division - 320
INR/REA/SA		22061—Southeast Asia Division - 320
INR/REC/CER		20453—Communist Economic Relations - 320
INR/REC/IMI		20090—International Monetary and Investment Division - 320
INR/REC/TR		21145—Trade and Resources Division - 320
INR/RES/EE		22270—Eastern Europe Division - 320
INR/RES/ER		21385—European Regional Affairs Division - 320
INR/RES/SOV		23472—Soviet Affairs Division - 320
INR/RES/WE		20709—Western European Division - 320
INR/RNA/NE		22336—Near East Division - 320
INR/RNA/SOA		22227—South Asia Division - 320
INR/XR/RCM		20805—Research Coordination and Management Staff - 320
INR/XR/RS		(9) 235-8079—Research Services Staff - 320
INTELSAT		22482—International Telecommunications and Satellite Consortium - 300
IO		29600—Bureau of International Organization Affairs - 321

IO/AGR		22525—Agency Director for Agriculture - 321
IO/CH		(9) 235-9562—Coordinator, US Participation for Habitat Conference - 321
IO/CMD		22506—Coordinator for Multilateral Development Programs - 321
IO/EX		29326—Executive Director - 321
IO/HDC		20591—Agency Director for Health and Drug Control - 321
IO/LABW		21121—Agency Director for Labor and Women - 321
IO/OIC		22650—Office of International Conferences - 321
IO/P		20462—Public Affairs - 321
IO/PPR		21398—Policy Planning and Reports Staff - 321
IO/SCT		23511—Agency Director for Science and Technology - 321
IO/TRC		27930—Agency Director for Transportation and Communications - 321
IO/UCS		22786—Secretariat to the U S National Commission for UNESCO - 321
IO/UN/BAPS		21663—UN Budgetary & Administrative Policy Staff - 321
IO/UN/COR		21662—UN System Coordination Staff - 321
IO/UNESCO		23619—Agency Director for UN Educational, Scientific and Cultural Organization - 321
IO/UNP		22392—Office of United Nations Political Affairs - 321
IRAC		22592—Interdepartmental Radio Advisory Committee - 1000
ISO		22278—Information Systems Office - 324
ISO/FADPC		20413—Foreign Affairs Data Processing Center - 324
ISO/SDP		28444—Systems Design and Programming Division - 324
ISO/USS		27981—User Support Services Staff - 324
IT/PD	AID	28786—Program Division - 511
IT/TS	AID	28820—Training Support Division - 511
L		29598—Legal Adviser - 313
L/AF		23736—African Affairs, Assistant Legal Adviser - 313
L/ARA		20734—Inter-American Affairs, Assistant Legal Adviser - 313
L/C		21367—International Claims, Assistant Legal Adviser - 313
L/EA		23039—East Asian and Pacific Affairs, Assistant Legal Adviser - 313
L/EB		20242—Economic and Business Affairs, Assistant Legal Adviser - 313
L/ECP		22682—Educational, Cultural and Public Affairs, Assistant Legal Adviser - 313
L/EUR		29500—European Affairs, Assistant Legal Adviser - 313
L/HR		23044—Human Rights, Assistant Legal Adviser - 313
L/M		22350—Management, Assistant Legal Adviser - 313
L/NEA		23097—Near Eastern and South Asian Affairs, Assistant Legal Adviser - 313
L/OES		21700—Oceans, Environment and Scientific Affairs. Assistant Legal Adviser - 313
L/PM		21462—Politico-Military Affairs, Assistant Legal Adviser - 313
L/SCA		22672—Security and Consular Affairs, Assistant Legal Adviser - 313
L/SFP		21462—Special Functional Problems, Assistant Legal Adviser - 313
L/T		21074—Treaty Affairs, Assistant Legal Adviser - 313
L/UNA		21320—United Nations Affairs, Assistant Legal Adviser - 313
LA		—See also ARA-LA-400
LA	AID	28246—Bureau for Latin America - 400
LA/DP	AID	28214—Office of Development Programs - 400
LA/DR	AID	29148—Office of Development Resources - 400
LA/EMS	AID	21476—Executive Management Staff - 400
LA/MRSD	AID	23348—Multilateral Coordination & Regional Social Development Programs - 400
LA/OPNS	AID	29108—Program Operations Staff - 400
LAB/PCD	AID	20995—Program Coordination Division - 509
LAB/PED	AID	28251—Planning and Evaluation Division - 509
LEG	AID	28264—Office of Legislative Affairs - 504
LEG/CLS	AID	28249—Congressional Liaison Staff - 504
LEG/LPCS	AID	23652—Legislative Programs Coordination Staff - 504
M		21500—Deputy Under Secretary for Management - 305
M/BAR		(9) 235-9610—Board of Appellate Review - 305 and 1000
M/DG		29898—Director General of the Foreign Service - 325
M/EEO		29294—Equal Employment Opportunity Office - 328
M/FA		20298—Curator, Diplomatic Reception Rooms - 305
M/FSI		(9) 235-8750—Director, Foreign Service Institute - 305 and 327
M/MED		23592—Deputy Assistant Secretary for Medical Services - 325
M/MO		28878—Management Operations - 326
MED/AAP		21843—Alcohol Abuse Program - 325
MO/AD/AL	AID	28972—Associate Director for Administration & Logistics - 511
MO/ADM	AID	28244—Administrative Support Staff—511
MO/AFR	AID	28542—Africa Division - 511
MO/ASIA	AID	23867—Asia Division - 511
MO/CM	AID	28518—Communications Management Division - 511
MO/GS	AID	22954—General Services Division - 511
MO/LA	AID	28145—Latin America Division - 511
MO/OPM	AID	28184—Overseas Property Management Staff - 511
MO/PAV	AID	28368—Publications & Audio/Visual Arts Division - 511
MO/PP	AID	28972—Policy and Procedures Staff - 511
MO/SA	AID	28551—East Asia Division - 511
MO/TR	AID	28284—Travel Division - 511
MP/A	AID	22978—Management Consulting Services Division "A" - 511
MP/B	AID	29762—Management Consulting Services Division "B" - 511
MP/DPC	AID	23910—Directives and Publication Coordination Staff - 511
MP/SOG	AID	29714—Senior Operations Group Support Staff - 511
MP/SPS	AID	29714—Special Projects Staff - 511
NAC		—National Advisory Council on International Monetary and Financial Problems - 1000
NEA		29588—Bureau of Near Eastern and South Asian Affairs - 317
NEA/AFN		20840—Director, Algeria, Libya, Morocco, Tunisia - 317
NEA/ARN		22670—Director, Lebanon, Jordan, Syrian Arab Republic, Iraq - 317

NEA/ARP		22686—Director, Arabian Peninsula Affairs - 317
NEA/EGY		22365—Director, Egypt - 317
NEA/EX		22460—Executive Director - 317
NEA/IAI		22647—Director, Israel & Arab-Israel Affairs - 317
NEA/INS		22141—Director, Bhutan, India, Maldives, Nepal, Sri Lanka (Ceylon) - 317
NEA/IRN		23014—Director, Iran - 317
NEA/NSC-IG		20601—NSC Interdepartmental Group - 317
NEA/P		20448—Public Affairs Advisor - 317
NEA/PAB		20353—Director, Pakistan, Afghanistan and Bangladesh - 317
NEA/RA		20503—Director, Regional Affairs - 317
NESA	AID	29118—Bureau for Near East and South Asia - 515
NESA/CD	AID	29134—Office of Capital Development - 515
NESA/DP	AID	29116—Office of Development Planning - 515
NESA/EMS	AID	28152—Executive Management Staff - 515
NESA/ME	AID	22076—Office of Middle East Affairs - 515
NESA/NENA	AID	29256—Office of Near East/North Africa Affairs - 515
NESA/SA	AID	28306—Office of South Asian Affairs - 515
NESA/TECH	AID	28532—Office of Technical Support - 515
NSC		20318—National Security Council - 1000
NSC-IG		29492—NSC Interdepartmental Group - 400
O/FADRC		—See FADRC - 324
O/ISO		—See ISO - 324
O/OPR		—See OPR - 324
OC/DLO		22428—Defense Liaison for Communications - 324
OC/EX		29414—Executive Officer - 324
OC/P		22442—Diplomatic Pouch and Courier Operations Division - 324
OC/PE		20755—Communications Programs & Engineering Division - 324
OC/S		21223—Communications Security Division - 324
OC/SA		28470—Special Assistant - 324
OC/T		23874—Communications Center - 324
OES		22335—Bureau of Oceans and International Environmental and Scientific Affairs - 322
OES/APT		23004—Advanced & Applied Technology Affairs - 324
OES/APT/EMP		20374—Office of Bilateral and Multilateral S&T Affairs - 324
OES/APT/SA		22432—Office of Technology Policy and Space Affairs - 324
OES/APT/SEP		23004—Office of Soviet and Eastern European S&T Affairs - 324
OES/ENP		27964—Environmental and Population Affairs - 322
OES/ENP/EN		29312—Office of Environmental Affairs - 322
OES/ENP/PO		23262—Office of Population Affairs - 322
OES/ES/NET		21554—Nuclear Energy & Technology Affairs - 324
OES/EX		29028—Office of Executive Director - 322
OES/NET/IM		23310—Office of Program Implementation - 324
OES/NET/RD		28056—Office of Program Review & Development - 322
OES/OFA		22335—Office of Oceans and Fisheries Affairs - 322
OES/OFA/FA		22009—Office of Fisheries Affairs - 322
OES/OFA/MSO		22009—Office of Marine Science and Ocean Affairs - 322
OLAB	AID	23662—Office of Labor Affairs - 509
OPA	AID	28628—Office of Public Affairs - 507
OPA/PAD	AID	20674—Public Activities Division - 507
OPA/PR	AID	28332—Press Relations Division - 507
OPA/PUB	AID	29309—Publications Division - 507
OPIC		28582—Overseas Private Investment Corporation - 550
OPR		21638—Office of Operations - 324
OPR/ASD		21586—Administrative Support Division - 324
OPR/ESC		23435—Employees Services Center - 324
OPR/GS		21666—General Services Division - 324
OPR/LS		21528—Language Services Division - 324
OPR/SPS		23510—Support Planning Staff - 324
OPR/ST		(9) 235-9512—Supply and Transportation Division - 324
OPR/ST/DA		22989—Despatch Agents - 324 and 1100
OPR/ST/P		(9) 235-9531—Procurement Branch - 324
OPR/ST/S		(9) 235-9525—Supply Branch - 324
OPR/ST/T		22989—Transportation Branch - 324
OPR/ST/TO		22588—Transportation Operations - 324
OPR/VS		21082—Audio-Visual Services Division - 324
OPR/WLG		20426—Evacuation and Relocation Staff - 324
P		22471—Under Secretary for Political Affairs - 302
P/COA		22335—Coordinator of Ocean Affairs - 302
PA		29606—Bureau of Public Affairs - 312
PA/EX		20604—Executive Director - 312
PA/FOI		20772—Freedom of Information Staff - 312
PA/HO		21931—Historical Office - 312
PA/M		20472—Office of Plans and Management - 312
PA/MS		23656—Office of Media Services - 312
PA/MS/ED		22159—Editorial Division - 312
PA/MS/ML		20919—Media Liaison Division - 312
PA/MS/PCD		20776—Public Correspondence Division - 312
PA/PP		21433—Office of Public Programs - 312
PER/CA		21692—Deputy Director of Personnel for Career Counseling and Assignments - 325
PER/G		22571—Grievance Staff - 325
PER/MGT		28908—Deputy Director of Personnel for Management - 325
PER/MGT/EX		20250—Executive Staff - 325
PER/MGT/OS		22784—Operating Systems Division - 325
PER/MGT/RET		23342—Retirement Division - 325
PER/PCE		22508—Deputy Director of Personnel for Policy, Classification and Evaluation - 325
PER/PCE/EPPS		23760—Executive and Professional Placement Services Division - 325
PER/PCE/PE		23412—Performance Evaluation Division - 325
PER/PCE/PP		20191—Policy and Planning Division - 325
PER/PCE/PPM		(9) 235-9594—Position and Pay Management Division - 325
PER/PCE/SPS		22508—Foreign Service Policy Studies Division - 325
PER/REM		(9) 235-9233—Deputy Director of Personnel for Recruitment and Employment - 325
PER/REM/BEX		(9) 235-9392—Board of Examiners for the Foreign Service - 325
PER/REM/EMP		(9) 235-9386—Employment Division - 325
PHA	AID	23842—Bureau for Population and Humanitarian Assistance - 514
PHA/FDRC	AID	28924—Office of Foreign Disaster Relief Coordination - 514
PHA/POP	AID	(9) 235-9645—Office of Population - 514
PHA/PRS	AID	20990—Program Review Staff - 514
PHA/PVC	AID	22308—Office of Private and Voluntary Cooperation - 514
PM		29022—Bureau of Politico-Military Affairs - 311
PM/DCA		29778—Office of Disarmament and Arms Control - 311
PM/ER	AID	(9)235-9001—Executive Assignments Staff - 511
PM/ISO		21616—Office of International Security Operations - 311
PM/ISP		20610—Office of International Security Policy - 311

PM/MC		(9) 235-9755—Office of Munitions Control - 311
PM/MD	AID	(9)235-9224—Manpower Development Division - 511
PM/NPO		21341—Office of Nuclear Policy and Operations - 311
PM/OR	AID	(9)235-9029—Operations Review Staff - 511
PM/PD	AID	(9)235-9010—Policy Development Division - 511
PM/PO	AID	(9)235-9030—Associate Director for Personnel Operations - 511
PM/PO/CSP	AID	(9)235-9046—Civil Service Personnel Division - 511
PM/PO/FSP	AID	(9)235-8893—Foreign Service Personnel Division - 511
PM/PO/PIC	AID	(9)235-1000—Personnel Information Center Staff - 511
PM/PS	AID	(9)235-9030—Personnel Services Division - 511
PM/SAS		23950—Office of Security Assistance and Sales - 311
PPAB		21492—Privacy Policy and Appeals Boards - 324
PPC	AID	20482—Bureau for Program and Policy Coordination - 512
PPC/DPRE		28594—Office of Development Program Review and Evaluation - 512
PPC/EMS	AID	28367—Executive Management Staff - 512
PPC/IA	AID	28676—Office of International Assistance Coordination - 512
PPC/PDA	AID	28382—Office of Policy Development and Analysis - 512
PPC/RB	AID	29176—Office of Resources and Budget - 512
PPC/RC	AID	22602—Regional Coordination and Military Assistance Staff - 512
RAC	AID	—AID Research Advisory Committee - 520
RTCA		(9) 296-0484—Radio Technical Commission for Aeronautics - 1000
S		29630—Office of the Secretary of State - 300
S/AB		23232—Ambassador at Large - 300
S/AJ		21791—Ambassador at Large - 300
S/AM		28074—Ambassador at Large - 300
S/CCT		21030—Special Assistant to the Secretary and Coordinator for Combating Terrorism - 300
S/CPR		22663—Chief of Protocol - 300
S/FSG		29004—Foreign Service Grievance Board - 300
S/IG		23320—Inspector General, Foreign Service - 309
S/IG/CR		23766—Coordination and Review Staff - 309
S/IG/EX		28036—Executive Officer - 309
S/IL		23662—Special Assistant to the Secretary and Coordinator of International Labor Affairs - 300
S/NM		28464—Special Assistant to the Secretary for Narcotics Matters - 300
S/P		22972—Policy Planning Staff - 308
S/PRS		29590—Office of Press Relations - 300
S/S		22540—Executive Secretariat - 300
S/S-EX		20982—Executive Director - 300
S/S-I		22976—Information Management Section - 300
S/S-O		21512—Department Duty Officer, Operations Center - 300
S/S-S		20318—Secretariat Staff - 300
SADI		23836—Secretariat Automated Data Index Unit - 300
SCA		29576—Administrator, Bureau of Security and Consular Affairs - 323
SCA/PPT		128-28171—Passport Office - 323 and 1100
SCA/SCS		23816—Office of Special Consular Services - 323
SCA/VO		21978—Visa Office - 323
SER	AID	28298—Bureau for Program and Management Services - 511
SER/ASHA	AID	28414—Office of American Schools and Hospitals Abroad - 511
SER/CM	AID	(9) 235-9159—Office of Contract Management - 511
SER/COM	AID	(9) 235-8846—Office of Commodity Management - 511
SER/DM	AID	27962—Office of Data Management - 511
SER/ENGR	AID	28412—Office of Engineering - 511
SER/FM	AID	20128—Office of Financial Management - 511
SER/H	AID	29538—Office of Housing - 511
SER/INC	AID	28626—Office of International Narcotics Control - 511
SER/IT	AID	28782—Office of International Training - 511
SER/IT/PS	AID	28818—Planning Staff - 511
SER/MO	AID	29248—Office of Management Operations - 511
SER/MP	AID	20216—Office of Management Planning - 511
SER/PM	AID	(9) 235-8956—Office of Personnel and Manpower - 511
STR		(9) 395-5114—Special Trade Representative - 1000
SY/DO		21435—Domestic Operations Division - 324
SY/E		23142—Evaluations Division - 324
SY/E&T		22440—Education and Training Staff - 324
SY/EX		21032—Executive Staff - 324
SY/FO		23122—Foreign Operations Division - 324
SY/I		23186—Investigations Division - 324
SY/PPS		—Security Policy and Planning Staff - 324
SY/SAS		21040—Special Assignments Staff - 324
SY/T		20914—Technical Services Division - 324
T		20410—Office of the Under Secretary for Security Assistance - 304
TA	AID	28614—Bureau for Technical Assistance - 513
TA/AGR	AID	23339—Office of Agriculture - 513
TA/DA	AID	23942—Office of Development Administration - 513
TA/EHR	AID	23990—Office of Education and Human Resources - 513
TA/H	AID	(9) 235-9170—Office of Health - 513
TA/MGT	AID	22944—Office of Management - 513
TA/N	AID	23959—Office of Nutrition - 513
TA/OST	AID	28938—Office of Science and Technology - 513
TA/STS	AID	(9) 235-9078—Office of Special Technical Services - 513
TA/UD	AID	20206—Office of Urban Development - 513
TIC		(9) 395-3434—Trade Information Committee - 1000
TSC		(9) 395-3395—Trade Staff Committee - 1000
USOAS		29376—US Representative to the Organization of American States - 400
USSS		29738—US Secret Service - 1200
USUN		(212) 573-6471—US Mission to the United Nations - 1100
VFAC	AID	21892—Advisory Committee on Voluntary Foreign Aid - 517
WRDCO		(9) 235-9615—Washington Regional Diplomatic Courier Office - 324

DEPARTMENT OF STATE

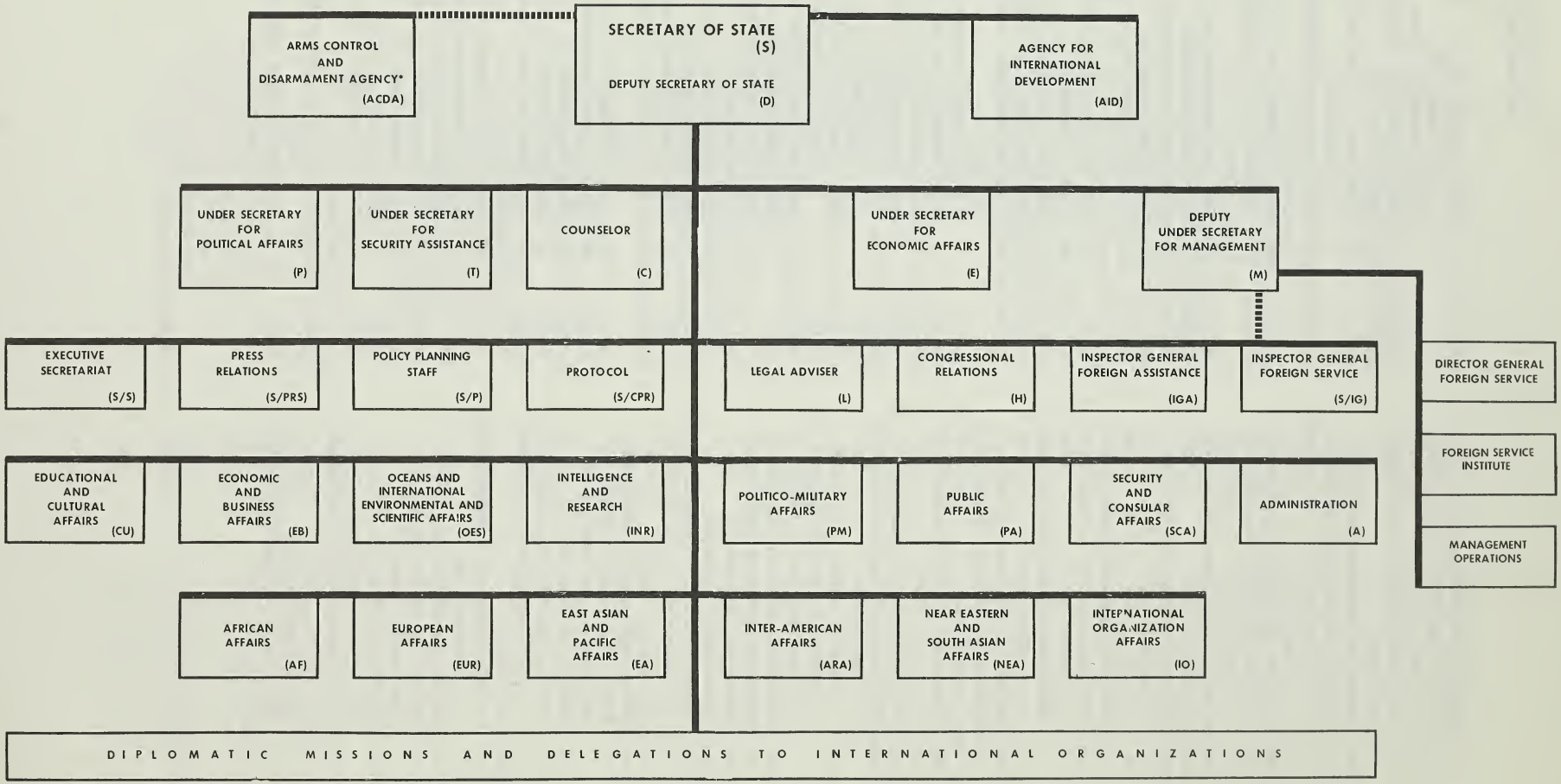

* A separate agency with the director reporting directly to the Secretary and serving as principal adviser to the Secretary and the President on Arms Control and Disarmament.

JUNE 1975

AGENCY FOR INTERNATIONAL DEVELOPMENT

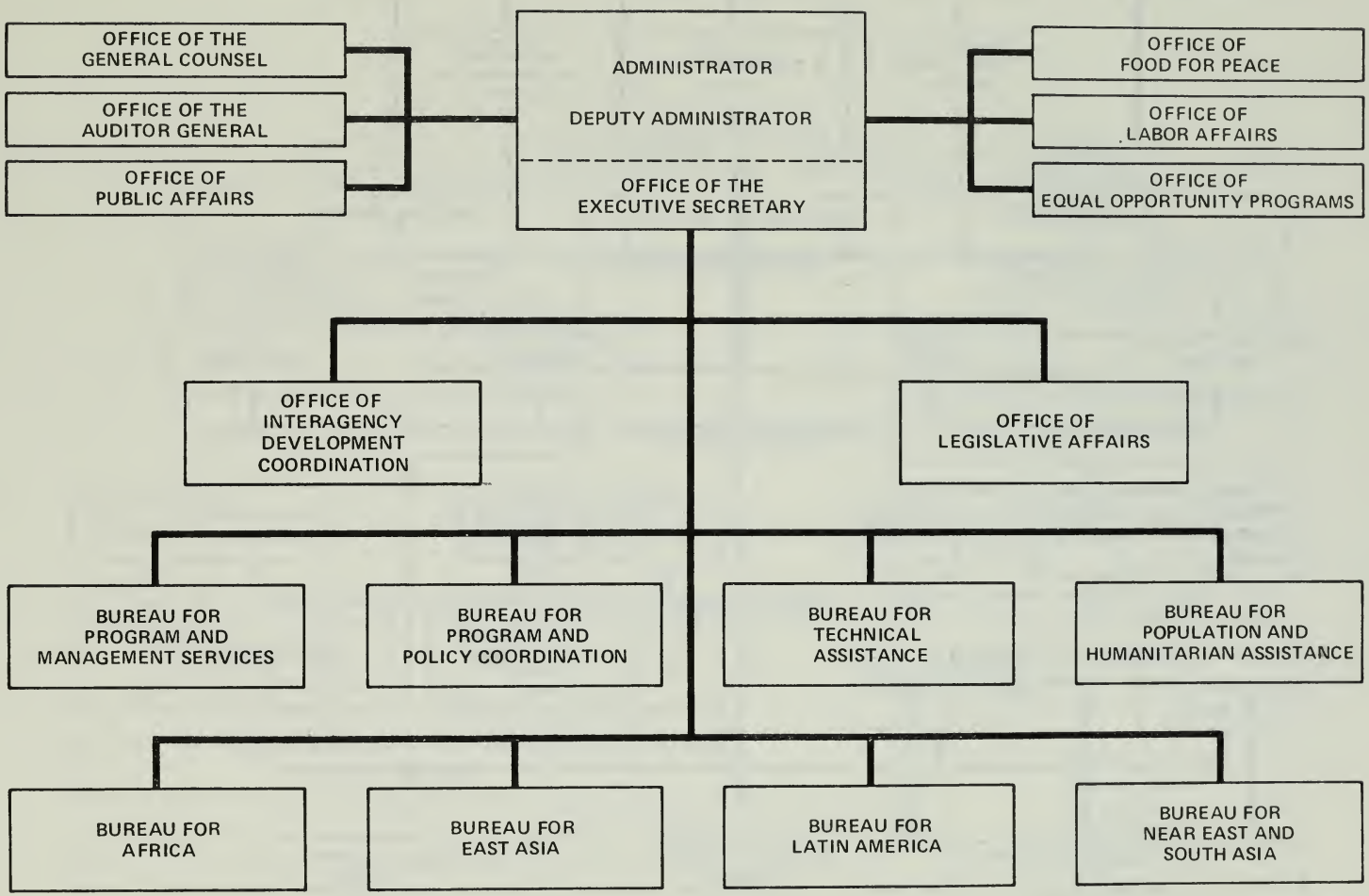

SER/MP: 2/20/75

UNITED STATES INFORMATION AGENCY

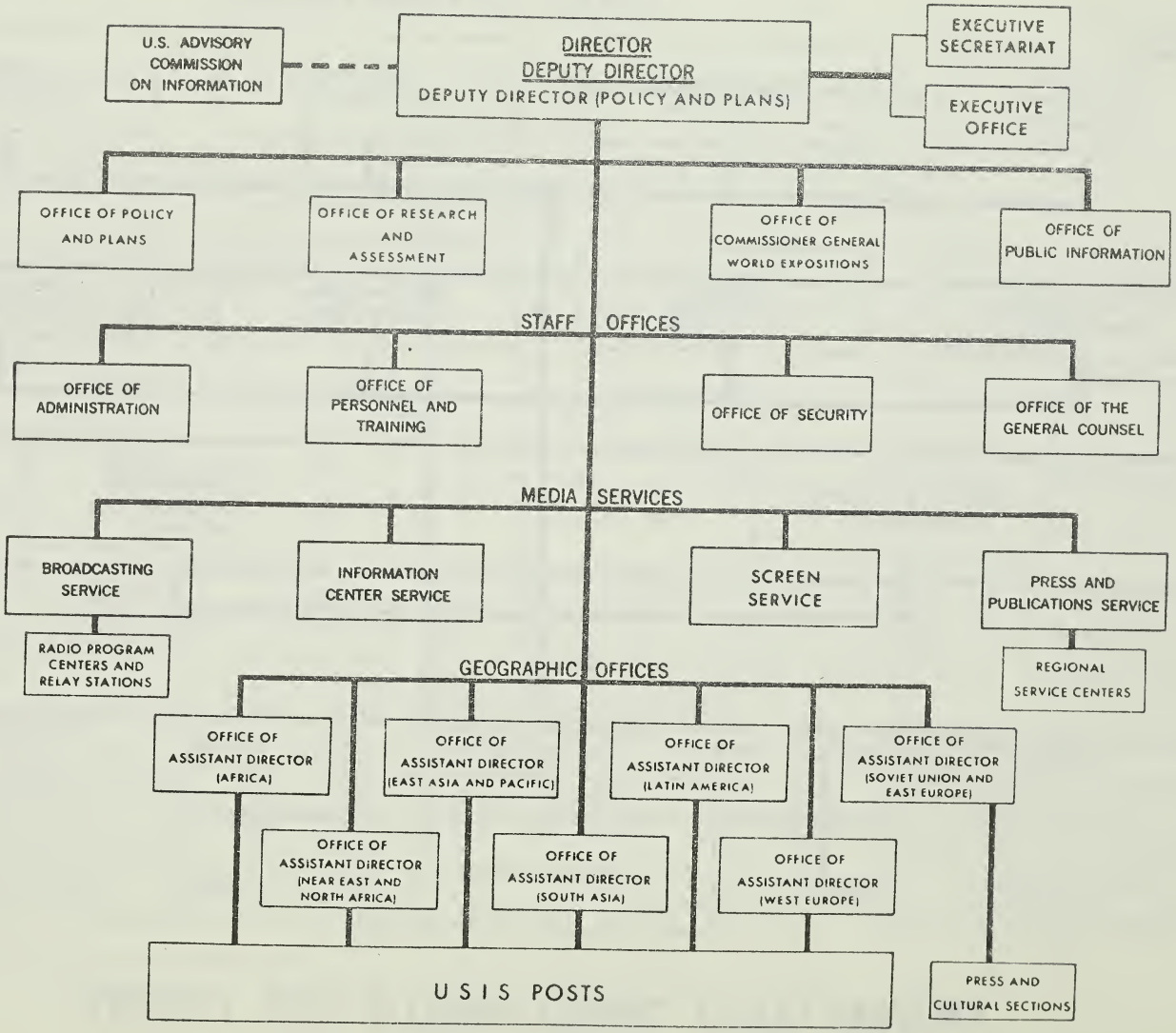

ACTION

June 1975

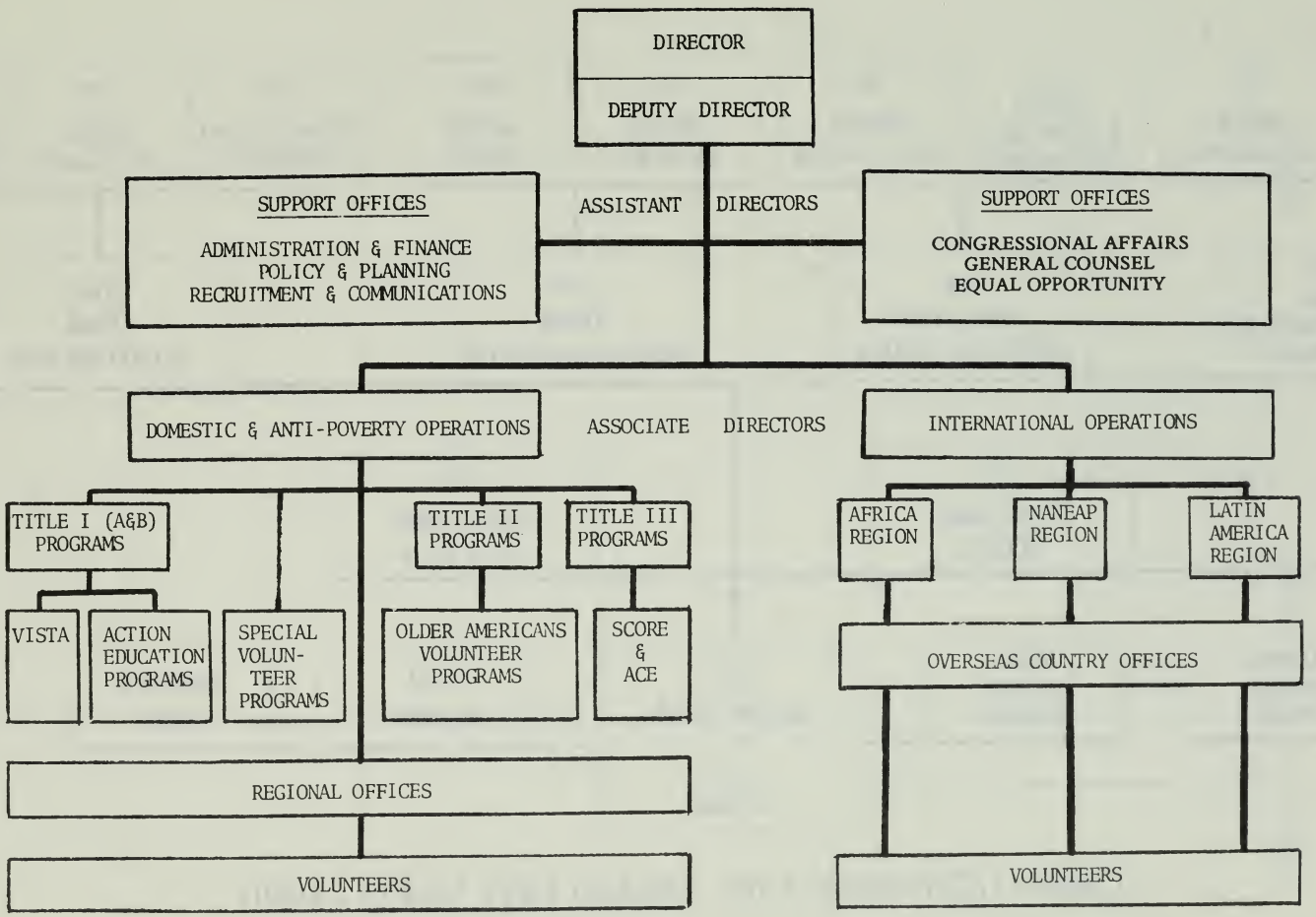

UNITED STATES ARMS CONTROL AND DISARMAMENT AGENCY

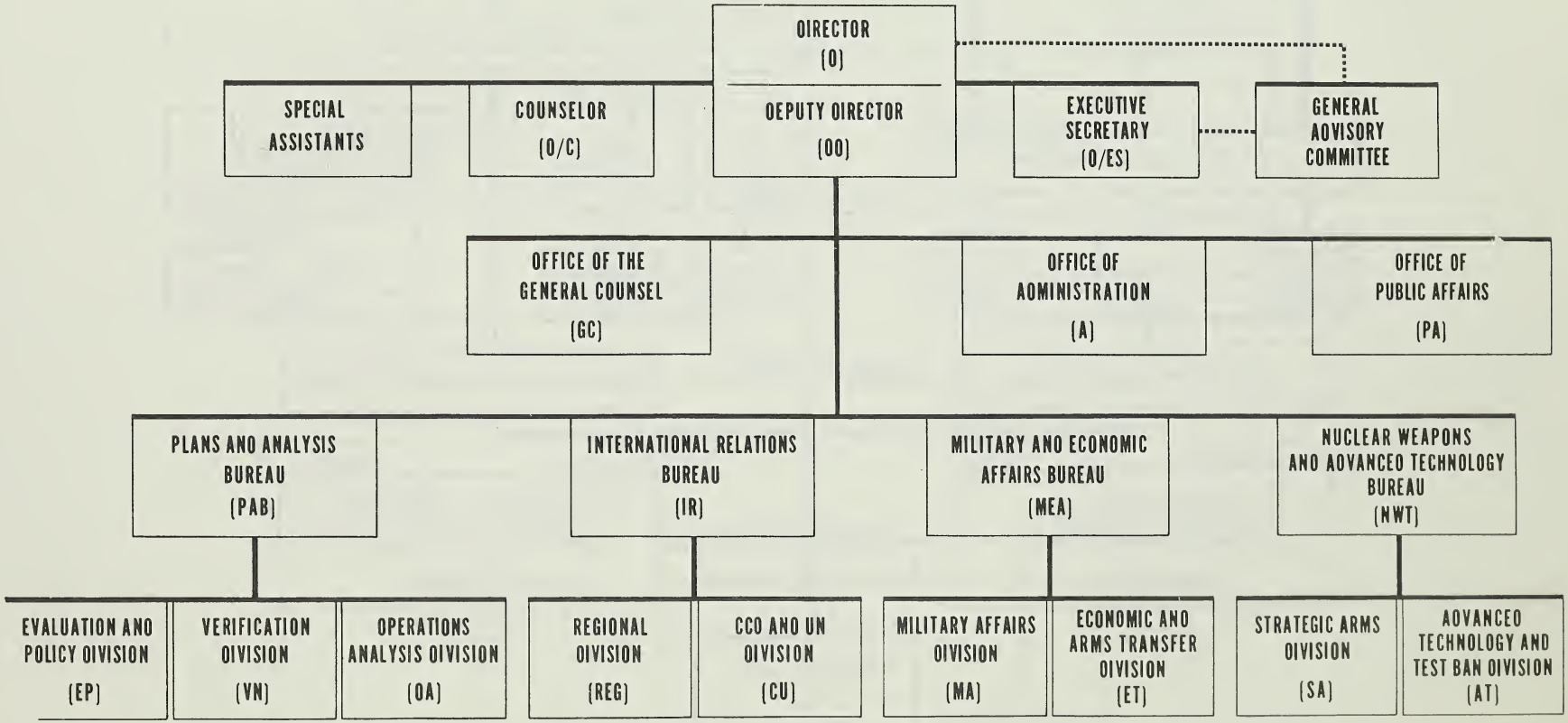

10/21/74

Frequently Called Numbers

This space is provided for listing the telephone numbers you use most frequently

NAME	AGENCY	NUMBER

Frequently Called Numbers

This space is provided for listing the telephone numbers you use most frequently

NAME	AGENCY	NUMBER

Frequently Called Numbers

This space is provided for listing the telephone numbers you use most frequently

NAME	AGENCY	NUMBER

Frequently Called Numbers

This space is provided for listing the telephone numbers you use most frequently

NAME	AGENCY	NUMBER

Frequently Called Numbers

This space is provided for listing the telephone numbers you use most frequently

NAME	AGENCY	NUMBER

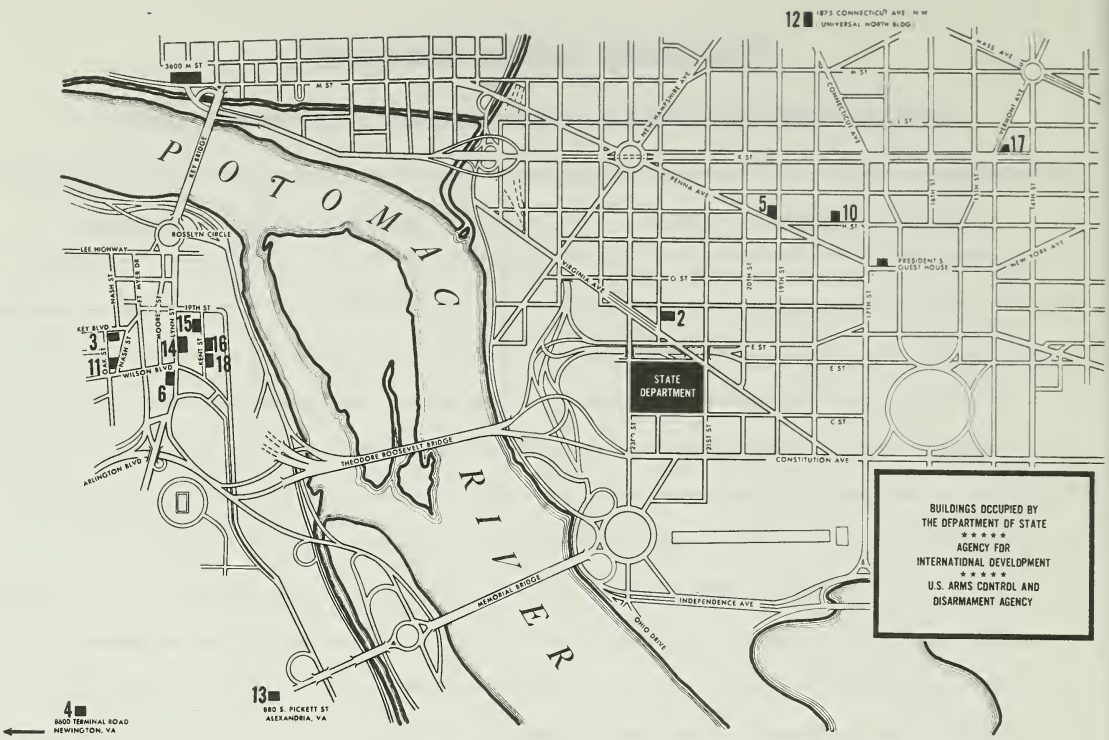

BUS SERVICE BETWEEN MAIN STATE AND ROSSLYN

MAIN STATE TO ROSSLYN
FROM 8:45 A.M. to 5:15 P.M.

BUILDINGS:	**MINUTES PAST EACH HOUR:**			
Main State	:45	:00	:15	:30
SA-6	:51	:06	:21	:36
SA-14	:52	:07	:22	:37
SA-18	:53	:08	:23	:38
SA-15	:54	:09	:24	:39
SA-3 (Arrive)	:56	:11	:26	:41

ROSSLYN TO MAIN STATE
FROM 8:47 A.M. to 5:17 P.M.

BUILDINGS:	MINUTES PAST EACH HOUR:			
SA-3	:47	:02	:17	:32
SA-6	:49	:04	:19	:34
SA-14	:50	:05	:20	:35
SA-18	:51	:06	:21	:36
SA-15	:52	:07	:22	:37
Main State	:00	:15	:30	:45

Special bus service to meet FSI class requirements will be arranged as needed. Early morning class will be serviced by a bus leaving Main State at 7:20 A.M. Students may return to Main State on the 8:47 A.M. bus.

BUS SERVICE BETWEEN MAIN STATE AND UNIVERSAL NORTH (SA-12)

Traffic congestion between Main State and Universal North Buildings necessitates the following adjustment in the scheduled operation of the mini-bus. **Effective June 5, 1974,** the schedule will be changed to run every 30 minutes as follows:

Main State - North Entrance

The bus will leave at :20 and :50 minutes past each hour. The first bus will leave at 8:50 a.m. and the last bus will leave at 5:20 p.m.

Universal Building (SA-12)

The bus will leave at :00 and :30 minutes past each hour. The first bus will leave at 9:00 a.m. and the last bus will leave at 5:00 p.m.

NOTE: This service is direct between Main State and Universal North and return. No intermediate pickup on discharge of passengers. Employees who have official business at other locations or need to travel to other annexes (example: Main State to Passport Office (SA-17) and return) should check with their executive or administrative office on the use of a taxi.

Bus Identification

All shuttle buses will display the sign 'CHARTER' in the top window. The sign in the lower right corner of the windshield will determine the direction and destination of each bus as follows; MAIN STATE, ROSSLYN, UNIVERSAL BUILDING.

☆ U. S. GOVERNMENT PRINTING OFFICE : 1975 211-115/2

BUILDINGS, ADDRESSES, AND BUS STOP LOCATIONS

State Department Building, 2201 C St NW

State Annex	Address	Bus Stop Location
SA-2	515 22nd St NW	NE corner, 22nd & E Sts
SA-3	Foreign Service Institute* 1400 Key Blvd., Arlington, Va.	Oak St entrance
SA-4	8400 Terminal Road., Newington, Va.	
SA-5	1901 Pa Ave NW	
SA-6	1700 N Lynn St., Arlington, Va.	Lynn St entrance (enroute to Rosslyn) 17th St entrance (leaving Rosslyn)
SA-10	1717 H St NW	
SA-11	1401 Wilson Blvd Arlington, Va.	
SA-12	Universal Bldg (AID) 1975 Fla Ave NW	Fla Ave entrance
SA-13	880 S Pickett St., Alexandria, Va.	
SA-14 (PP)	1735 N Lynn St (AID), Pomponio Plaza Arlington, Va.	Lynn St entrance
SA-15 (PPE)	1800 N Kent St., Arlington, Va. Pomponio Plaza East	Kent St entrance (East side of St.)
SA-16 (RPE)	Rosslyn Plaza "E" (AID) 1621 N Kent St., Arlington, Va.	Kent St entrance (East side of St.)
SA-17	1425 K St NW	
SA-18 (RP)	1601 Kent St., Arlington, Va. Rosslyn Plaza	Kent St entrance (East side of St.)
C.S.C.	1900 E St NW	E St entrance
Main State	2201 C St NW	D St side - North entrance
PGH	President's Guest House 1651 Pa Ave NW	
IJC	1717 H St NW	
IVIS-THIS	801 19th St NW	
Metro Bus	3600 M St NW	
RTCA	1717 H St NW	

*Mailing address: Washington, D.C. 20520

UNIVERSITY OF FLORIDA
3 1262 09118 5156

Frequently Called Numbe

This space is provided for listing the telephone numbers you use most frequently

FLARE

NAME	AGENCY	NUMBER